START

New Jersey
State Archives

Birth Indexes, Geographical
Microfilmed by the New Jersey State Archives

Reel No: #52
Film Size: 35mm
Image Placement: 2B
Reduction Ratio: 15
Date Filming Began: 6-13-17
Camera Operator: Belinda C. McIntyre

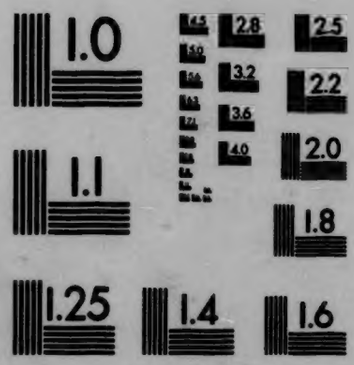

MICROCOPY RESOLUTION TEST CHART
NATIONAL BUREAU OF STANDARDS
STANDARD REFERENCE MATERIAL 1010a
(ANSI and ISO TEST CHART No. 2)

New Jersey State Archives
Archival Microfilming Project No. 85
Birth Indexes, Geographical
1915 - 1919
Hunterdon County – Mercer County

Note

Some pages in this volume have severe ink bleed through from the opposite side of the page making viewing very difficult.

Note

Some Information is Missing or Obscured Throughout This Volume Due to Torn Pages and Repairs Made With Tape

Note

Some entries in this volume are extremely faded and may not show up on the microfilm.

Reel 52

INDEX OF BIRTHS IN NEW JERSEY

1915-19 Hunterdon County

SURNAME	CHRISTIAN NAME OR PARENTS' INITIALS	DATE	VOLUME	PAGE
		1915		
Anderson	Elsie	Jan. 19	1	943
Anderson	Verena	Mar. 1	1	1011
Affa	Giuseppe	3	1	308
Anderson	George W.	7	1	956
Armanti	Marion	18	2	328
Apgar	H. & B.	21	2	157
Abraham	Richard	June 5	1	54
Ashton	Theodore	14	2	493
Apgar	John R.	22	2	167
Apgar	Elizabeth	26	2	163
Aughinbaugh	Clara R.	27	2	591
Apgar	Florence J.	30	2	164
Andersen	Arnold	July 13	1	886
Alexander	Robert	20	1	530
Ackterman	Edna	Aug. 4	1	150
Agneu	W. & O.	26	1	338
Anderson	Radie Z.	Sept. 26	1	997
Altenberger	Frieda C.	Oct. 14	1	723
Arlington	Mortimer	Nov. 5	2	325
Ameslino	J. & A.	17	1	811
		1916		
Apgar	R. & A.	Jan. 30	2	114
Ammerman	Alice	Feb. 1	1	92[illegible]
Anderson	Robert	7	1	10[illegible]
Apdycke	Harry J.	16	2	1[illegible]
Apgar	Madelene	26	2	1[illegible]
Aller	Natalie L.	Mar. 19	1	7[illegible]
Aller	Nathan C.		1	7[illegible]
Apgar	Melvina	Apr. 10	2	1[illegible]
Abbott	Margaret J.	26	1	
Affa	Mary	May 10	1	
Allen	Ella	20	1	
Alpaugh	S. & E.	June 18	1	
Apgar	Ruth E.	24	2	
Apgar	Herbert L.	July 26	2	
Alpaugh	M. & M.	Aug. 12	1	
Alpaugh	Gorden	Sept. 3	1	
Apgar	F. & M.	14	2	
Armanti	Ethel	Oct. 11	2	
Allen	Ruth E.	Nov. 7	1	
Apgar	G. & S.	Dec. 6	2	
Apgar	L. & S.	13	2	1[illegible]
		1917		
Anderson	E. & B.	Feb. 3	1	1071
Apgar	E. & V.	Mar. 4	2	277
Alpaugh	Harry K.	12	1	834
Apgar	Marvin	23	2	286
Alpaugh	Clarence N.	Apr. 1	1	832
Andrews	E. & K.	4	2	38
Apgar	Helen	May 31	2	282

INDEX OF BIRTHS IN NEW JERSEY

Hunterdon County 1915-19

SURNAME	CHRISTIAN NAME OR PARENTS' INITIALS	DATE	VOLUME	PAGE
		1917		
Abel	Lambert F.	May 31	1	52
Agnen	Marie P.	June 2	1	399
Apgar	May	Aug. 20	2	287
Anderson	Harold	Sept. 1	1	1138
Alpaugh	Martha	Oct. 17	1	836
Ammann	Ferdinan	24	1	997
Abbott	Mary E.	25	1	36
Anderson	Margaret R.	Nov. 1	1	1171
Aten	Robert	8	2	711
Alpaugh	James W.	Dec. 16	1	835
		1918		
Anderson	Lydia B.	Feb. 11	2	128
Apgar	— & E.	25	2	444
Apgar	Charles	Mar. 19	2	445
Adams	John L.	30	1	288
Anderson	Nels D.	Apr. 16	2	140
Alpaugh	M. & S.	19	1	834
Anderson	George N.	May 1	2	95
Apgar	Edgar J.	10	2	448
Apgar	Rachel B.	June 19	2	453
Abrams	Norman L.	July 1	1	127
Apgar	William	6	2	455
Apgar	E. & V.	13	2	443
Arley	I. Wesley	Aug. 8	2	644
Anderson	J. & —	15	2	24
Arwine	Arthur	21	2	774
Angelo	Frances	23	2	286
Alton	Robert M.	30	1	870
Alpaugh	W. & R.	Sept. 12	1	635
Adams	Harold A.	20	1	263
Agnew	Paul	Oct. 3	1	412
Allen	Clarance	Dec. 5	1	750
Allem	Eva M.	31	1	734
Apgar	Georgia	Jan. 19	2	451
		1919		
Abbott	W. & M.	Jan. 5	1	30
Abaines	Ethel	11	1	493
Allen	Robert E.	Feb. 11	1	784
Austin	Wanda E.	13	2	943
Apgar	H. & B.	Mar. 19	2	425
Alpaugh	Minnie A.	Apr. 10	1	862
Affa	George	May 8	1	382
Anderson	Elmer	26	2	70
Apgar	Inez C.	June 19	2	439
Apgar	E. & V.	July 20	2	413
Alleyne	Emma M.	Aug. 9	1	804
Arnesen	Daniel M.A.	28	2	669
Agin	Albert T.	31	1	401

INDEX OF BIRTHS IN NEW JERSEY

1915-19 Hunterdon County

SURNAME	CHRISTIAN NAME OR PARENTS' INITIALS	DATE	VOLUME	PAGE
		1919		
Allen	Evlyn	Sept. 20	1	761
Apgar	Laura E.	26	2	430
Allen	John E.	28	1	802
Allen	Sarah M.	Nov. 10	1	791
Apgar	Robert	22	2	431
Agin	Ruth M.	27	1	402
		1915		
Beam	Sarah	Jan. 6	3	867
Brady	Howard E.	9	5	1147
Beidelman	F.& L.	21	3	1106
Bittenbender	J. & M.	28	4	1067
Becker	Adam	Feb. 4	3	950
Barlow	Edna L.	7	3	265
Bush	John H.	27	7	488
Barlow	Louise	Mar. 14	3	269
Berger	William C.	Apr. 4	4	444
Benson	J. & R.	9	4	314
Brown	E. & C.	14	6	615
Bosenbury	Carrie B.	23	3	797
Barrows	Earl W.	27	3	411
Brooks	Pauline	30	6	553
Brooks	P. & H.	May 1	6	532
Baumgartner	Lester	10	3	775
Baker	Mary E.	16	2	1042
Breiver	Elmer L.	28	6	270
Bohren	W. & E.	24	5	453
Braham	John	June 17	5	1160
Bohlander	George S.	July 8	6	441
Balog	Zsiga	10	4	1224
Barlow	H. & G.	13	3	260
Buchanan	William	Aug. 6	6	1081
Baughner	F. & I.	11	3	740
Barnes	C. & M.	12	3	284
Byerlee	Hazel M.		7	622
Biggs	Kenneth R.	28	4	852
Buchanan	Elizabeth	Sept. 2	6	1072
Bickle	Carl A.	23	4	783
Bell	G. & M.	27	4	27
Bodine	Grover C.	Oct. 9	5	298
Boan	Florence E.	17	5	218
Butts	Hazel	26	7	569
Bodine	Clarence	Nov. 6	5	296
Bellis	Hiram I.	7	4	86
Bonham	Cora B.	14	5	583
Blaine	J. & R.	15	4	1171
Burroughs	Donald L.	22	7	418
Barrick	Stanley H.	Dec. 3	3	408
Baltz	Frank N.	11	2	1237
Brady	J. & A.	16	5	1152
Bray	Vernon G.	20	6	124
Batkosky	Mary	30	7	533
Beers	E. & J.	31	3	1052

2 INDEX OF BIRTHS IN NEW JERSEY

Hunterdon County 1915-19

SURNAME	CHRISTIAN NAME OR PARENTS' INITIALS	DATE	VOLUME	PAGE
		1916		
Bondrean	G. & M.	Jan. 2	5	409
Brink	Anna H.	4	6	227
Benstch	Katie	14	4	142
Bottaro	Giovannina	21	5	744
Beers	Raymond F.	Feb. 4	3	956
Behler	Samuel	5	3	981
Bannon	William R.		2	1289
Buchanan	Margaret	11	6	890
Byrnes	Robert G.	26	7	348
Baldwin	Charles R.	Mar. 12	2	1065
Burns	Eleanor	16	7	39
Bain	Avis	Apr. 8	2	929
Brooks	Philip	18	6	384
Burd	Marion	19	6	1199
Behrens	Thomas F.	May 3	3	992
Benner	Emiley S.		4	46
Bosenbury	Erma M.	19	5	691
Bell	Louise	22	3	1095
Bergner	Karl S.	June 6	4	284
Burras	F. & F.	20	3	298
Britton	Vivian W.	July 21	6	263
Bloom	Paul S.	Aug. 4	4	1232
Bowlby	William C.	5	5	661
Bentell	Sarah J.	12	4	147
Bush	Elizabeth A.	16	7	148
Broch	Robert	28	6	283
Bishop	Evlyn	Sept. 26	4	906
Brokaw	Jennie	30	6	334
Bush	Charles L.	Oct. 9	7	146
Bernet	Elsie	14	4	369
Bianco	Nunzeo C.	17	4	616
Burd	Charles E.	21	6	1198
Blomgren	G. & C.	Nov. 1	4	1212
Beagle	Catherine M.	11	3	766
Beagle	John P.		3	769
Brown	R. & L.	23	6	462
Bruch	Margaret M.	Dec. 1	6	686
Barlow	Alberta V.	10	3	191
Beam	W. & M.	12	3	774
Boon	Almena M.	25	5	492
Beam	Willard	25	3	782
		1917		
Belesce	P. & G.	Jan. 6	4	331
Bogdanffy	Irene A.	7	5	942
Baumann	Eleanore E.	20	3	1069
Butler	W. & N.	Feb. 6	8	104
Berger	Victoria S.	14	4	815
Brady	Carl J.	Mar. 9	6	643
Brown	Louis N.	19	7	245
Bice	Richard C.	22	5	50
Bird	Alice C.	30	5	284

INDEX OF BIRTHS IN NEW JERSEY

1915-19 — Hunterdon County

SURNAME	CHRISTIAN NAME OR PARENTS' INITIALS	DATE	VOLUME	PAGE
		1917		
Bacorn	Freda R.	Apr. 1	2	1023
Bush	Paul S.	19	8	40
Bernasco	G. & J.	21	4	930
Bain	George E.	May 3	2	1134
Bellis	H. & E.		4	428
Bodine	Lillian B.	9	5	849
Banks	W. & E.	13	3	268
Bittenbender	J. & M.	14	5	384
Brown	William	27	7	301
Bell	G. & M.	29	4	345
Baumgartner	Edward	June 2	3	1079
Bodine	Margaret H.	10	5	850
Braun	Frances E.	21	6	818
Bishoff	Florence	28	5	350
Betts	J. & V.	July 1	4	1073
Bonham	William M.	2	5	1210
Buggeln	Ruth H.	9	7	726
Biller	Andrew	22	5	191
Burdge	M. & R.	Aug. 3	7	908
Barbero	F. & A.	15	3	398
Buchanan	Gladys D.	26	7	666
Brock	Louise	27	6	1181
Barrick	Hazel M.	Sept. 6	3	661
Bertrand	Veronica	20	4	1030
Bonak	Helen H.	24	5	1139
Behrens	Frederich	Oct. 8	4	279
Bellis	Frank G.	14	4	431
Berkowitz	S. & R.	15	4	869
Bartition	John	25	3	744
Brady	Luella	26	6	666
Bird	A. & E.	Nov. 1	5	280
Bush	Ida M.	3	8	34
Brown	Beatrice		7	121
Bishop	Howard	23	5	360
Brown	Richard S.	Dec. 1	7	275
Bowe	Elizabeth M.	4	6	350
Burd	William H.	7	7	900
Baughner	F. & I.	22	3	1048
Bartuck	John	aug 27	3	8081
		1918		
Berkowitz (BERKE)	A. & J.	Jan. 3	5	582
Bodine	Lloyd E.	8	6	747
Burd	E. & L.	19	9	189
Busch	R. & L.	Feb. 1	9	512
Berkowitz	B. & D.	2	5	583
Bellis	Helen V.	10	5	200
Bartow	C. & L.	14	4	435
Baldwin	F. & E.	26	3	589
Bernet	Helen	Mar. 8	5	632
Black	Andrew A.	12	6	317
Banghart	Emma M.	17	3	784
Beers	E. & J.	20	5	22
Burns	Wilmer C.	22	9	420
Brooks	Mary	29	8	319
Bobbitzs	W. & M.	31	6	669
Bacorn	F. & E.	Apr. 1	3	267
Bartles	H. & J.	21	4	386
Bray	Violet Y.	28	7	869
Bannon	Lavenia C.	May 11	3	828
Bodine	Eleanor E.	12	6	743
Brown	L. & L.	22	8	402
Boone	Martha	23	7	61
Bowers	Martha W.	June 2	7	450

INDEX OF BIRTHS IN NEW JERSEY

Hunterdon County 1915-19

SURNAME	CHRISTIAN NAME OR PARENTS' INITIALS	DATE	VOLUME	PAGE
		1918		
Beam	John	June 10	4	809
Boris	Stella J.	20	7	172
Burke	W. & F.	29	9	265
Berkaw	Austin N.		5	572
Bright	Mary A.	July 4	8	118
Brown	Charles	10	8	438
Bittner	Jonathan	17	6	277
Butosky	S. & T.	21	9	628
Butler	Elizabeth	25	9	604
Bowlby	Paul R.	Aug. 7	7	467
Biggs	Marjorie	9	6	9
Bush	James S.	25	9	528
Bacorn	Q. & M.	30	3	268
Beagle	Margaret	Sept. 20	4	796
Baumgartner	Bertha M.	Oct. 4	4	722
Boon	Clarence L.	17	7	79
Bittenbender	J. & M.	20	6	268
Breese	W. & M.	30	7	923
Brown	Bessie	Nov. 1	8	429
Barbour	Algrove S.	4	4	61
Bonham	Ruth H.	9	7	19
Bush	— & A.	27	39	498
Boris	Helen	Dec. 14	7	170
Burd	Carrol C.	22	9	192
Butler	Emmett	24	9	608
Bell	Marjorie W.	Nov. 9	5	154 M
BOLMER	RACHEL	JUNE 19	2	453
		1919		
Barlow	Florence L.	Jan. 25	3	808
Bateman	Mildred E.	30	4	75
Byerlee	Ella	Feb. 8	8	697
Byerlee	Elsie		8	698
Buzzard	Catharine M.	Mar. 5	8	689
Bloomer	Joseph A.	9	5	899
Baldwin	Author L.	16	3	383
Balog	Julia	23	3	470
Barber	Virginia M.	29	3	695
Boudreau	George N.	Apr. 20	6	607
Bertrand	John	28	5	143
Breiner	Alta H.	May 2	7	43
Bishop	Charles	6	5	564
Baroneski	Wradystan	20	3	877
Black	Anna M.	June 13	5	631
Bush	Mildred	15	8	552
Bary	Richard	17	3	1134
Bary	Mark		3	1134
Burroughs	Jacob F.	21	8	462
Byrne	Robert F.	July 19	8	738
Bohren	Ruth E.	28	6	148
Bellis	Alice T.		4	691
Bocardy	J. & J.	Aug. 8	5	1002
Berkowitz	Rebecca	9	4	1087
Bray	Kenneth I.	13	50	338
Butzbach	Thomas L.		8	669
Britton	Harriet A.	14	7	291
Belese	Estella	28	4	586
Bice	Robert C.	31	5	279
Beam	W. & M.	Sept. 11	4	286
Budd	Gladys C.	12	8	8
Bordigen	Andrew	18	6	435
Burd	Mildred L.	21	8	245

INDEX OF BIRTHS IN NEW JERSEY

1915-19 Hunterdon County

SURNAME	CHRISTIAN NAME OR PARENTS' INITIALS	DATE	VOLUME	PAGE
		1919		
Barrich	Esther A.	Sept. 23	3	969
Burket	Edith	Oct. 15	8	353
Brown	William Benson	24	7	747
Barr	Edna L.	26	3	917
Bolabas	Norman C.	Nov. 10	6	175
Brown	Seronica	12	7	726
Burke	W. & F.	14	8	311
Bukszar	Ernest	18	8	106
Booz	Pauline C.	19	6	405
Brooks	Kildred	26	7	443
Broni	J. & A.	Dec. 6	7	399
Bacorn	Richard F.	14	3	98
Buckman	Courtland W.		7	1023
Bowen	James M.	21	6	670
Bachman	Elizabeth S.	29	3	90
Brush	Elizabeth	July 17	7	883M
		1915		
Cole	Harry W.	Jan. 2	10	281
Castner	H. & C.	4	8	966
Conrad	Martha	10	10	734
Colton	Germaine	16	10	440
Cole	G. & S.	18	10	254
Chop	Alberta	26	9	522
Cavallo	Alfrena D.	31	8	1077
Cramer	Norman M.	Feb. 12	11	417
Crouse	Albert	14	11	718
Condee	F. & M.		10	528
Chefali	Josepinna	17	9	311
Chickeno	Alfredo	28	9	408
Curling	Stanlay	Mar. 12	11	1020
Clark	Sarah A.	17	9	1045
Cooper	Ralphia E.	May 1	10	978
Clemmens	Roger	22	9	1154
Cole	Bertha E.	28	10	266
Crate	L. & O.	30	11	493
Cooney	Elizabeth E.	31	10	921
Curley	Edward	June 13	11	1017
Cunningham	Elizabeth	15	11	952
Cregar	Frank	July 4	11	561
Carling	William K.	19	8	403
Coombe	Cora B.	28	10	910
Case	W. & E.	30	8	802
Cooley	Howard A.	Aug. 10	10	908
Culberson	James C.		11	879
Curtis	Catharine	12	11	1062
Cox	John T.	15	11	317
Cox	William J.		11	330
Cooper	Richard	Sept. 5	10	979
Carter	Albert		8	668
Compton	Kenneth	12	10	516
Curtain	Jack	13	11	1053
Callan	Mary A.	16	7	893
Conover	Richard D.	22	10	723
Cane	Lawrinda A.	Oct. 15	8	22
Clark	Olinda R.	23	9	1032
Colman	W. & E.	24	10	417
Caprio	Assunta	31	8	212
Curling	G. & H.	Dec. 11	11	1019
Cole	Joseph	16	10	258

INDEX OF BIRTHS IN NEW JERSEY

Hunterdon County 1915-19

SURNAME	CHRISTIAN NAME OR PARENTS' INITIALS	DATE	VOLUME	PAGE
		1916		
Closson	Mary	Jan. 1	9	598
Closson	Mary F.	12	9	599
Culver	G. & A.	18	11	405
Cronce	Clyde D.	25	11	138
Conover	J. & L.	26	10	284
Cronce	Gladys	Feb. 19	11	140
Conover	Mildred S.	21	10	308
Castner	John W.	Mar. 1	8	458
Cole	Jennie	6	9	938
Carbona	Helen	11	7	1035
Castner	Herman	17	8	457
Conover	C. & N.	19	10	281
Coughlin	Daniel A.	23	10	998
Creveling	John W.	27	11	50
Crevelling	Charles L.	Apr. 15	11	51
Colton	James	29	9	1132
Chaiken	Frieda	May 2	8	817
Cronce	W. & H.	6	11	137
Castner	Frederick G.	June 5	8	456
Castner	Elizabeth M.	8	8	455
Cook	William K.	11	10	512
Conover	Charles	27	10	290
Clark	Carolyn	Aug. 7	9	350
Clark	Joseph R.	12	9	393
Craig	Henry A.	13	10	1171
Cooper	Charles H.	15	10	558
Conover	Ruth A.		10	311
Case	H. & L.	Sept. 2	8	295
Cronce	Mabel L.	24	11	142
Callan	Ignatius J.	25	7	592
Clemens	Philomena	Oct. 3	9	517
Castner	W. & M.	19	8	453
Conover	Mary S.	Nov. 3	10	307
Czerepinski	Hendryk P.	7	11	672
Clawson	W. & N.	17	9	439
Compton	H. & S.	21	10	48
Carter	Elizabeth	28	8	170
Curtis	Tillie E.	Dec. 11	11	555
Crampton	Alton B.	14	10	1224
Cooper	Alvin	Sept. 19	10	556m
		1917		
Cavalier	G. & S.	Jan. 14	9	645
Cooley	E. & E.	17	11	798
Chickino	Vincenza		10	126
Cooley	Iva E.	28	11	802
Cripps	William H.	29	12	560
Carkhuff	Jennie J.	Feb. 27	8	1108

INDEX OF BIRTHS IN NEW JERSEY

1915-19 Hunterdon County

SURNAME	CHRISTIAN NAME OR PARENTS' INITIALS	DATE	VOLUME	PAGE
		1917		
Crum	Harold R.	Mar. 3	12	755
Cromis	C. & M.	5	12	634
Cavallo	Rosina C.	9	9	661
Cole	Harry S.	10	11	69
Cougle	Lillian	11	12	158
Case	Warren D.	15	9	403
Camazind	Henry R.	25	8	506
Carling	Paul R.	Apr. 11	8	1132
Cregar	D. & E.	20	12	506
Culberson	J. & E.	22	12	876
Coombe	Helen M.	30	11	805
Crampton	Harry W.	May 27	12	390
Chici	William	June 3	10	124
Cooper	H. & N.	16	11	828
Carver	Charles W.	27	9	333
Coleman	Ovilla	July 5	11	124
Castner	E. & J.	22	9	550
Clark	Robert W.	30	10	779
Cooley	Harold W.	Aug. 2	11	803
Cooley	Harold W.		11	801
Cavalier	Eleanor P.	4	9	646
Costello Harold Thomas	E. & K.	5	12	89
Cole	C. & E.	14	11	48
Cousins	J. & J.	16	12	194
Christopher	William	21	10	329
Colton	Esther	Sept. 13	11	278
Cox	Herbert	Oct. 11	12	273
Caprio	Elizabeth R.	18	8	933
Conover	Jesse N.	20	11	583
Cohen	Mildred	30	10	1186
Clement	Louis	31	10	897
Christie	Robert W.	Nov. 10	10	317
Clemens	Pauline M.	15	10	891
Cole	Wallace H.	19	11	90
Cormody	Thomas H.	30	11	1041
Case	Wilber	Dec. 21	9	404
Carey	Natalie M.	24	8	1074
		1918		
Chop	Alfredo	Jan. 16	11	847
Case	H. & L.	Feb. 5	10	1021
Conover	Harold E.	6	13	422
Cronce	Harry H.	13	14	573
Cole	Michael	19	12	920
Curtis	Florence M.	26	15	93
Creveling	J. & E.	Mar. 5	14	472
Carpenter	William E.	7	10	742
Closson	Gervas E.	8	12	586
Craig	Jonathan J.	15	14	291
Cozzi	Joseph	Apr. 19	14	259
Crotsley	H. & E.	24	14	643
Conover	Philip W.	May 10	13	438
Crevling	Charles W.	June 16	14	475
Castner	Stanley K.	July 21	11	127
Cole	G. & S.	Aug. 10	12	883
Conover	Anita A.	25	13	404
Conover	Mary E.	Sept. 10	13	434
Clark	Gladys M.	16	12	366
Cronce	F. & S.	Oct. 8	14	570
Cooney	Irvin	11	13	635
Case	L. & C.	20	10	1023
Cleary	Mary	26	12	497
Crittenden	George R.	Nov. 6	14	535

INDEX OF BIRTHS IN NEW JERSEY

Hunterdon County 1915-19

SURNAME	CHRISTIAN NAME OR PARENTS' INITIALS	DATE	VOLUME	PAGE
		1918		
Charles	Elizabeth S.	Nov. 7	11	570
Cole	Marion E.	13	12	916
Castner	Dorothy E.	19	11	125
Case	Rosetta	28	10	1032
Chickins	Salvatore G.	Dec. 2	11	746
Chickins	Angiolina A.		11	745
Cullen	John R.	3	14	855
Compton	Fannie E.	7	13	185
Coleman	Geral I.	22	12	961
Cochran	Frederick	31	12	656
Cramer	Kenneth	Jan. 30	14	317M
Cairns	Alfred	Oct. 12	9	846M
		1919		
Cooper	Ruth M.	Jan. 3	12	491
Crips	G. & F.		13	235
Cronce	Bertrum S.	12	13	297
Cronce	Sara E.		13	299
Cooper	Edith F.	23	12	462
Cormody	Edward W.	25	12	671
Crum	Helen R.	Feb. 18	13	411
Colton	Constance	Mar. 7	11	935
Cummings	F. & E.	26	13	583
Conkling	Linden A.	Apr. 1	12	86
Cavallo	Mary	3	10	103
Carey	Christopher V.	4	9	498
Cramer	Marion	6	13	51
Cox	Gretta M.	23	12	1004
Crook	Ethyl	25	13	310
Cronce	Albert	26	13	296
Chamberlin	Lovanna G.	27	10	361
Cook	Harold T.	28	12	376
Cole	Charles W.	30	11	731
Conley	Daniel	May 8	12	97
Clapper	Goldie S.	21	11	143
Case	F. & N.	27	9	989
Cox	F. & A.	June 4	12	986
Callan	Mary	8	8	1006
Cooper	Richard M.	10	12	486
Chamberlain	J. & M.	27	10	344
Crevelling	Virginia L.	28	13	216
Compton	Hazel B.	July 4	11	1009
Clements	Pompilio	12	11	389
Case	Weldon E.	25	9	996
Cox	Lulu	Aug. 5	12	1012
Campion	Catherine C.	18	9	124
Cavallo	Vincencia D.	24	10	105
Chaiken	Dorothy	28	10	324
Carbona	Alfred	30	9	412
Case	William F.	Sept. 3	9	997
Crouse	Ethel L.		13	362
Conrad	Roy E.	22	12	246
Coon	M. & B.	30	12	437
Clark	Jerome	Oct. 15	11	228
Cavlier	G. & S.	Nov. 12	10	95
Compton	Gerald L.	26	11	1003
Curtis	Foster W.	29	13	731
Craig	Charles P.	30	13	14
Crampton	David O.	Dec. 11	13	62
Cramer	F. & E.	13	13	43
Clinchy	Everett	Sept 5	11	410M

SURNAME	CHRISTIAN NAME OR PARENTS' INITIALS	DATE	VOLUME	PAGE
		1915		
Dudouis	William	Jan. 3	15	463
Dietrich	A. & C.	12	14	196
Davidson	L. & O.	Mar. 5	47	740
Dileona	Carmen	17	14	309
Dempsey	Annetta	Apr. 6	13	561
De Young	Frank	12	13	1098
Durborow	Margaret	15	15	729
Durham	James N.	May 16	15	738
Dubois	P. & A.	June 18	15	402
Doby	Eugene	21	14	751
Demenchick	Sophia	July 25	13	519
Duvall	B. & Z.	29	15	810
Demorees	Jacob	31	13	554
Dean	Regina	Aug. 20	12	936
Daily	John		12	223
Dehart	Anna	Sept. 30	13	131
Deemer	Chester	Oct. 14	13	25
Devlin	J. & A.	23	13	1036
Daniels	W. & B.	Nov. 26	12	483
Dufford	C. & M.	Dec. 8	15	486
Doktor	Helen		14	814
Dannace	Ricciardo	11	12	517
Dalton	John P.	20	12	317
Dissler	William E.	31	14	607
Defot	Francis		13	69
Davidson	Frank	Oct. 1	12	703
Dalrymple	Alice	Dec. 21	12	301 M
		1916		
De Mott	Roland S.	Jan. 6	12	1016
Drake	Margaret E.	7	14	474
Deemer	R. & F.	14	12	456
Duckworth	Joseph O.	Feb. 20	14	677
Dozier	John L.	25	14	439
D'Angelo	A. & M.	Mar. 14	11	1022
Doscher	Florence	26	14	271
Dilly	R. & L.	Apr. 3	13	596
Dalrymple	Mildred	13	11	873
Dawes	Paul	17	12	157
De Cryenio	Carmele	19	12	264
Divito	Dominick	May 7	13	915
Dughi	Francisco A.	14	14	804
Dean	Marjorie M.	31	12	238
Dambol	M. & M.	June 2	11	934
Duvall	Ellenor	8	14	1040
Dilts	John S.	28	13	6
Dunlap	Bertha	July 17	14	8
Dick	Wilberta	Aug. 9	13	32[illegible]
Di Lucide	Josephine	24	13	612
De Crescenzo	Antonio	Oct. 10	12	436
Dudbridge	Charles C.J.	Nov. 10	14	695
Dobos	Elizebeth	16	13	992
Donahue	F. & S.	Dec. 16	14	8
Danbery	Arthur C.	19	11	985

INDEX OF BIRTHS IN NEW JERSEY

Hunterdon County 1916-19

SURNAME	CHRISTIAN NAME OR PARENTS' INITIALS	DATE	VOLUME	PAGE
		1917		
D'Mytrack	M. & N.	Jan. 16	15	782
Demuzzio	Elizabeth	31	14	661
Danbury	Charles E.	Feb. 25	13	453
De Salvi	~~Porinta~~ Perinda	Mar. 2	14	929
Drake	W. & M.	10	16	317
Dalrymple	Ruth	15	13	340
Deemer	Elizabeth	17	14	36
Drago	Peter	22	16	300
Dobosh	Albert	26	15	809
Demovich	Jacob	Apr. 7	14	639
Donaldson	Charlotte J.	27	15	1070
Defot	Charles	May 13	14	804
Dileona	Geraldine	28	15	360
Danbury	Florence E.	June 21	13	454
Dey	Nelson C.	22	14	1197
Dilley	Leila M.	28	15	392
Doescher	A. & M.	July 9	15	890
Decker	Marian	30	13	1143
De Roach	Herbert N.	Aug. 16	14	860
Dzindzia	Helen	31	16	1129
Demovich	F. & C.	Oct. 5	14	638
Dietrich	A. & C.	21	15	225
Dunbar	Edward	Nov. 18	16	756
Decker	Anna C.	28	13	1122
Dargenio	Jennie	30	13	619
Donahue	J. & S.	Dec. 3	15	1049
Dawes	Robert	8	13	892
		1918		
Du Bois	Edith	Jan. 7	19	60
De Hart	A. & C.	21	16	443
Dorio	Fabrizio	23	18	587
Devito	Marie	Feb. 5	17	270
Dissler	Frederich E.	13	17	1025
Dilley	Stanley	Mar. 6	17	734
Damico	Frank	7	15	527
Dalrymple	Mary F.	21	15	452
Dilts	Mary J.	Apr. 1	17	778
Dombal	Michael		18	298
Drake	Mildred C.	2	18	863
Dannace	Mary	9	15	666
Drozyna	J. & S.	17	18	1002
Dilts	Kenneth	20	17	775
Danisky	Annie	25	15	653
Doan	Norma M.	May 5	18	92
Dean	Harry F.	22	16	79
Dilts	C. & B.	June 5	17	771
Dego	A. & B.	14	16	379

INDEX OF BIRTHS IN NEW JERSEY

1915-19 Hunterdon County

SURNAME	CHRISTIAN NAME OR PARENTS' INITIALS	DATE	VOLUME	PAGE
		1918		
De Broon	William C.	July 3	61	175
Dobosh	Helen	20	18	123
Dobosh	Margaret		18	124
Drake	Harry	25	18	859
Dillenseger	Reta V.	27	17	730
Davis	John W.	30	15	947
Duvall	Allen	Aug. 12	19	506
Dalrymple	Evan S.	24	15	450
Danforth	Edna A.	Sept. 1	15	580
Decker	Joseph F.		16	262
Diliona	Mary I.		17	707
Dilts	Mervin L.	9	17	770
Dilley	Louisa E.	11	17	733
Daily	T. & E.	18	15	363
De Hart	Elva R.	27	16	445
Drake	Thelma E.	Oct. 20	18	863
Davidson	Florence H.	Nov. 20	15	849
Dobosh	Ethel	23	18	122
Dieter	Harvey	Dec. 1	17	559
Dempsey	L. & M.	4	16	883
Demovich	Mary	7	16	880
Deemer	John	18	16	310
Dughi	Marie V.	20	19	220
DEVER	FRANK D	JAN 26	53	859
		1919		
Dalrymple	R. & S.	Jan. 2	13	1067
Di Lucido	Raffaele	16	16	161
Di Lucido	Gelsomina		16	160
Donaldson	Dorothy	25	16	789
Drago	James	Mar. 2	17	110
Drake	Bernice	13	17	123
Dey	Julia A.	27	15	783
Dargenis	Sabbathino	Apr. 14	14	275
De Cleene	Henrietta F.	25	14	827
Dilts	C. & V.	May 18	16	150
De Mott	Kenneth S.	June 9	15	268
Dignan	Sarah C.	July 8	16	49
Davis	Norman P.	11	14	519
Davis	Theodore E.	25	14	533
Dunlap	Rita	Aug. 4	17	573
Deiuro	Margherita	9	14	1018
Doscher	Isabella	11	16	1012
De Remer	John E.	16	15	461
Deillio	Norman K.	18	14	1118
Drake	Wilson H.	Sept. 13	17	143
Disalvi	Renaldo	17	16	401
Doria	Dominico	Oct. 7	16	948
Degnan	Jane R.	8	14	951
Dilley	John E.	20	16	122
Dilts	David	31	16	151
Dilliona	Olga	Nov. 5	16	125
Dilello	Alfreda	10	16	87
Detweiler	Erwin E.	20	15	645
Devito	Santa	25	15	717
Depot	P. & T.		16	1060
Dioresoenza	Rinaldo	Dec. 19	15	932

7

INDEX OF BIRTHS IN NEW JERSEY

Hunterdon County 1915-19

SURNAME	CHRISTIAN NAME OR PARENTS' INITIALS	DATE	VOLUME	PAGE
		1915		
Eick	A. & V.	Jan. 28	16	46
Egerter	Preston F.	Feb. 4	15	1162
Elek	S. & J.	10	16	148
Eick	Alice	Mar. 24	16	48
Edmonds	C. & E.	Apr. 7	15	1092
Eder	George R.	23	15	1071
Erskine	Mary	25	16	551
Eick	George	26	16	50
Edwards	Eleanor M.		15	1117
Ewing	Leon T.	May 3	16	761
Everett	H. & A.	20	16	720
Emmons	G. & V.		16	298
Embley	W. & M.	July 3	31	421
Emmons	Florence	12	16	309
Eisenhart	E. & E.	25	16	100
Emmons	Arthur L.	29	16	302
Enea	Patricia	Aug. 29	16	334
Eichlin	Walter	Sept. 1	16	43
Emmons	A. & I.	28	16	294
Edmonds	J. & K.	Oct. 7	15	1093
Eick	Aaron A.T.	18	16	47
Eick	Edna M.	Nov. 13	16	49
Ely	J. & E.	25	16	253
Emery	Katherine	Feb. 23	16	279 m
		1916		
Ewing	Thomas C.	Jan. 17	15	985
Ewing	John S.	Feb. 10	15	982
Evans	Barton	Mar. 6	15	896
Eichlin	Grace	Apr. 9	15	246
Eddy	Nellie R.	21	15	59
Epright	Sylvia D.	May 16	15	666
Ellicott	Grace	June 8	15	374
Erskine	W. & H.	Aug. 7	15	761
Emmons	Arlie M.	Sept. 2	15	530
Esposito	F. & M.	20	15	797
Errico	Chester L.	Oct. 8	15	757
Eick	John R.	10	15	251
Everett	Verena L.	Nov. 14	15	949
Elek	Helen	Dec. 4	15	337

SURNAME	CHRISTIAN NAME OR PARENTS' INITIALS	DATE	VOLUME	PAGE
		1917		
Eick	A. & V.	Jan. 15	17	344
Enea	Rosalie	Feb. 10	17	685
Ent	Robert W.	12	17	783
Ericco	Evelyn	20	17	857
Engroff	Thomas M.	24	17	751
Etzel	Stanley L.	Mar. 12	17	1037
Edmonds	J. & I.	17	17	186
Emery	Anna M.	20	17	621
Edmunds	C. & E.	Apr. 22	17	190
Emmons	G. & V.	28	17	645
Edwards	Frederick C.	May 10	17	212
Emmons	Marion A.	25	17	655
Eeet	Emily L.	July 9	17	781
Everett	Sarah L.	Sept. 19	17	1123
Engel	Harry W.	Oct. 15	17	695
Eich	L. & J.	Dec. 11	17	330
Ewing	Ella B.	25	17	1164
Emmons	Elvina	Jan. 4	17	64
		1918		
Eddy	William J.	Jan. 4	19	806
Ennis	Cairn C.	8	20	294
Emmons	A. & I.	Apr. 29	20	197
Enea	Barbara	May 12	20	234
Edmonds	Alex R.	21	19	825
Ely	J. & E.	June 1	20	152
Everitt	Chester	11	20	627
Eick	C. & E.	22	19	969
Ennis	Harry	July 5	20	296
Ellett	J. & J.	15	20	61
Eick	Stanley	Aug. 2	19	972
Everitt	O. & S.	9	20	625
Emery	W. & N.	15	20	174
Eick	Dorothy M.	Oct. 10	19	970
Eick	Helen A.	Nov. 2	19	971
Errico	Catherin	7	20	418
Engle	Mary B.	9	20	273
Edmonds	Ethel M.	Dec. 15	19	826
		1919		
Everhardt	T. & I.	Jan. 18	18	818
Everitt	Elizabeth G.	Feb. 22	18	820
Everitt	Laura R.		18	821
Ehrenfeld	W. & B.	Mar. 22	18	63
Ewing	J. & C.	May 4	18	847
Essner	Ruth H.	8	18	708
Emmons	Laurence H.	June 4	18	392
Edmonds	M. & M.	14	17	1046
Edmonds	Mary H.	19	17	1050
Ervin	Raymond T.	July 11	61	1042
Edwards	Gladys M.	Aug. 14	17	1084
Eick	C. & E.	17	18	102
Ellett	Harold L.	26	18	248
Esposito	Antoinette	Sept. 5	18	679
Emmons	Carl J.	Nov. 2	18	383
Emmons	Dora E.	11	18	384
Erskine	W. & H.	18	18	632

Hunterdon County 1915-19

SURNAME	CHRISTIAN NAME OR PARENTS' INITIALS	DATE	VOLUME	PAGE
		1919		
Edmonds	Elmer J.	Dec. 5	17	1048
Eick	L. & J.	25	18	104
Edmunds	Florence	26	17	1054
		1915		
Faherty	William P.	Jan. 5	16	844
Fresco	Louisa	24	18	963
Flack	George	29	18	2
Foy	Helen L.	Feb. 12	18	602
Fluck	Linton A.	Mar. 29	18	197
Fleming	William	Apr. 1	18	107
Fischer	Helen E.	2	17	856
Fahrety	Catharine	May 7	16	849
Force	Dorothy	18	18	344
Fleming	Erva		18	96
Freeman	C. & B.	June 27	18	885
Fritts	Abram	July 2	18	1102
Farley	Charles H.	Aug. 3	16	1014
Fulliger	Elinor	6	19	64
Foran	James F.	13	18	335
Foley	H. & L.		18	283
Foglio	Michele	17	18	276
Fabrian	Anna	Sept. 3	16	784
Flennard	Wionna E.	18	18	115
Foran	Mary	20	18	338
Fleming	Beulah	Oct. 12	18	91
Fleck	C. & M.	20	18	66
Fulper	George E.	Nov. 8	19	69
Fisher	Irene M.	30	17	924
		1916		
Finklestein	Edward	Jan. 9	16	1006
Fisher	Marjorie G.	19	16	1243
Fields	William E.	Feb. 4	16	852
Fuhrmann	Albert R.	10	18	38
Fleming	Lloyd		17	168
Fisher	Charles R.	Mar. 6	16	1207
Fresco	Maria	7	17	1020
Fisher	Lawrence W.	12	16	1238
Fitzgerald	Harry	Apr. 29	17	24
Fornicola	E. & A.	May 8	17	532
Frank	Annie L.	12	17	785
Furman	James H.	17	18	128
Fisher	Hazel E.	31	16	1230
Fisher	Dorthy M.	June 5	16	1211
Fenwick	J. & A.	20	16	556
Fargo	Ellenor M.	July 3	16	78
Fenwick	Evelyn M.	5	16	558
Fulper	Dorothy S.	Aug. 23	18	84
Fink	William T.	31	16	992
Freeburger	Helen	Sept. 7	17	941
Fisher	Robert R.	17	16	1247

INDEX OF BIRTHS IN NEW JERSEY

1915-19 Hunterdon County

SURNAME	CHRISTIAN NAME OR PARENTS' INITIALS	DATE	VOLUME	PAGE
		1916		
Fulmer	George W.	Oct. 5	18	78
Finkle	Florence	6	16	1001
Fleming	Le Roy D.	Dec. 16	17	166
		1917		
Fabian	Charles M.	Jan. 8	18	15
Fitzgerald	Mary E.	Feb. 20	19	261
Farlee	Alvin W.		18	284
Fullerton	Humphrey	21	20	453
Fresco	Margaret	25	20	156
Fahrety	John	Mar. 2	18	82
Fiess	Harald A.	Apr. 27	18	1004
Foran	James	May 2	19	676
Fordor	Ethel	23	19	730
Flemming	P. & N.	26	19	437
Foley	Mildred C.	30	19	622
Furman	H. & E.	June 16	20	500
Furman	H. & E.		20	501
Fisher	W. & J.	26	19	142
Fleming	Robert A.	July 6	19	429
Fleming	Herbert N.	25	19	424
Fluck	Reva E.	Aug. 25	19	519
Fluck	Walter H.F.		19	520
Fisher	George	Sept. 3	19	162
Fuhrmann	John B.	9	20	416
Frankenfield	M. & C.		19	1111
Foley	Lawrance	Dec. 5	19	617
Fisher	Helen M.	11	19	166
		1918		
Farley	C. & M.	Jan. 10	20	942
Franklinfield	Robert E.	19	22	759
Fry	William H.	Feb. 12	23	201
Frederick	Ernest	Mar. 8	22	848
Fields	G. & B.	May 5	21	649
Fleming	Arthur	27	22	75
Fritts	Jane C.	June 13	23	105
Fabian	Julia	July 18	20	692
Fitzgerald	Thomas	Aug. 7	21	1065
Fresco	Angelina	14	22	969
Fiess	Norman W.	24	21	664
Furry	Emma C.	30	23	342
Fleck	Mary	Oct. 9	22	59
Fournier	John B.	21	22	549
Fulper	Norman	Nov. 13	23	276
Freeman	Marie L.	Dec. 27	22	908
French	W. & P.	31	22	943
Yannick	John	Sept 22	21	365 m

INDEX OF BIRTHS IN NEW JERSEY

Hunterdon County 1915-19

SURNAME	CHRISTIAN NAME OR PARENTS' INITIALS	DATE	VOLUME	PAGE
		1919		
Frederich	Ernest J.	Feb. 6	21	55
Fox	Daniel K.	16	29	838
Fry	Romani F.	21	21	335
Foredore	Vilma F.	Mar. 7	20	629
Fergerson	James C.	25	19	554
Fulper	John	28	21	407
Fitzgerald	Joseph	30	20	172
Fisher	Claude	Apr. 19	20	83
Famcella	Minnie	27	18	1043
Funk	Elmer O.	May 1	21	425
Foy	Eleanor M.	6	20	881
Foran	Walter E.	14	20	561
Foran	Edward	26	20	559
Farlee	Llewellyn	June 9	19	71
Friedhof	Beatrice	July 25	21	222
Farley	C. & F.	27	19	73
Fogelman	Z. & E.	Aug. 5	20	483
Frazee	Loraine A.	8	21	28
Fucello	Joseph	Sept. 21	21	352
Fisher	Harvey	Oct. 2	20	99
Foley	Katherine E.	12	20	505
Fink	Harry A.	Nov. 14	19	953
Fisher	Vera M.	28	20	123
Fine	Howard C.	Dec. 19	19	933
Fink	Genevieve E.	31	19	952
Fleming	Isadore	Jan. 3	20	326M
		1915		
Griffiths	William E.	Feb. 25	21	761
Gummerlick	Sophia	28	22	83
Gavin	Helen	Mar. 17	19	820
Gullick	James J.	23	22	41
Gorman	Pauline	Apr. 5	21	85
Giordani	Nicola	19	20	489
Godown	Albert H.	20	20	804
Gummerley	Frank	May 14	22	82
Geccham	Dominick	July 1	26	770
Godfrey	W. & E.	2	20	778
Groff	John S.	3	21	852
Gordon	Arthur B.	12	21	23
Gaddis	Cora T.	13	19	202
Gulick	Helen R.	26	22	64
Gilbert	J. & R.	Aug. 24	20	288
Getmore	W. & D.	Sept. 10	20	71
Gibson	Franklin M.	17	20	218
Grouleff	Hans P.	23	21	959
Gryssakiewiks	Mary	26	21	1040
Grumbervitch	Sophia	Oct. 28	21	1007
Green	Stephen J.	Dec. 12	21	560
Gallichio	M. & V.	14	19	385
Greene	Caroline	30	21	594
Gale	Elizabeth	Dec. 25	19	308m

SURNAME	CHRISTIAN NAME OR PARENTS' INITIALS	DATE	VOLUME	PAGE
		1916		
Gregory	Harry	Jan. 18	20	601
Galvin	Harry	Feb. 6	18	454
Geslowcki	Stella	Mar. 24	19	3
Guy	William R.	28	21	31
Grohman	Edward	Apr. 2	20	851
Giscondo	Josie	10	19	482
Griffith	William	May 21	20	727
Gano	Helen	28	18	533
Gedtor	William	June 18	18	970
Groves	A. & R.	July 8	20	972
Giest	Alma W.	19	19	198
Goccia	Joseph	Sept. 7	19	708
Gray	~~J. & P.~~ EDGAR	Oct. 6	20	342
Gilbert	Shirley A.	23	19	243
Grube	Anna M.	Nov. 3	20	988
Green	Alberta	Dec. 9	20	428
		1917		
Grummerlack	Nellie	Jan. 3	23	657
German	Lester R.	9	21	507
Gerhard	C. & D.		21	578
Goeker	Dorothy C.	15	22	217
Godown	Arthur B.	Apr. 13	22	201
Godown	Lester H.	May 8	22	203
Gerard	W. & E.	9	21	440
Geldocus	C. & J.	19	21	289
Geddes	Raymond	29	21	212
Gregory	Margaret	June 8	23	232
Goodwin	Herbert	17	22	600
Griffiths	Mildred	21	23	327
Gary	E. & B.	28	20	1200
Gilbert	Marie	July 2	21	834
German	Mildred E.	7	21	508
Groff	Abram L.	Aug. 4	23	471
Gano	Marian E.	6	20	937
Gilmore	Myrtle M.	21	21	951
Grumbewitch	Annie	26	23	655
Gulick	Dorothy G.	28	23	897
Gungezzer	S. & G.	Sept. 28	23	937
Gandiosi	Vincenzo E.	Oct. 29	20	906
Gottshalk	Ida R.	Nov. 4	22	780
Godown	Dorothy M.	Dec. 15	22	202
Gaureluk	Wladmer	17	21	109
Golden	Mildred G.	20	22	353
Gallichio	Alesandri	29	20	821

INDEX OF BIRTHS IN NEW JERSEY

Hunterdon County 1915-19

SURNAME	CHRISTIAN NAME OR PARENTS' INITIALS	DATE	VOLUME	PAGE
		1918		
Gavin	Bernardette	Jan. 30	24	118
Gimson	Charles E.	Feb. 12	24	887
Gilbert	Eileen M.	Apr. 5	24	779
Gunn	D. & M.	May 15	27	18
Goussippi	J. & L.	28	25	816
Grube	Dorothy	July 12	26	810
Grafton	T. & S.	13	25	913
Giocconda	Catharina	24	24	914
Griffith	Albert B.	25	26	519
Gleason	Jessie A.	31	25	70
Goldschmid	John	Aug. 18	25	397
Gorman	Francis R.	28	25	691
Gilbert	Lillian M.	Sept. 18	24	785
Gulick	Aletta	Oct. 18	26	1043
Godley	Eleanor E.	27	25	207
Gilston	Cletus	Nov. 7	24	882
Gummerlack	John	13	26	1078
Groendyke	Marguarete H.	Dec. 6	26	654
Greer	Edward F.		26	369
Gregory	John	10	26	406
Good	Herbert H.		25	537
Gerber	Rosie	24	24	426
		1919		
German	Mary B.	Jan. 4	22	480
Grachin	John	5	23	911
Gulick	J. & V.	13	24	939
Gaskill	Edwin R.	17	22	15
Guydes	Frank L.	Feb. 19	25	112
Goodman	Mary L.	Mar. 4	23	610
Gatti	Enrico	6	22	59
Griffeth	Mary	20	24	444
Goszka	Tadeusz S.	June 3	23	766
Gentile	John	23	22	339
Grumbervitch	Julia	Aug. 2	24	711
Gano	John	25	21	862
Gilmore	Mane	29	22	889
Ghere	W. & G.	Sept. 11	22	584
Gano	F. & E.	15	21	857
Goussippi	J. & L.	20	23	834
Goccia	Rosalia	Oct. 13	23	251
Godown	George W.	20	23	280
Gaynor	Joseph	23	22	134
Gallichio	Maria A.		21	731
Gonberg	Howard G.	Dec. 5	23	548
Gordon	Eleanor	22	23	664
Galvin	Margaret	25	21	792

SURNAME	CHRISTIAN NAME OR PARENTS' INITIALS	DATE	VOLUME	PAGE
		1915		
Hixon	H. & J.	Jan. 2	24	440
Higgins	J. & R.	6	24	168
Huber	Frederick H.	9	25	378
Holcombe	Vera B.	14	24	765
Heller	Minerva H.	18	23	770
Hight	C. & H.	28	24	203
Hartco	Rosie	Feb. 1	23	164
Heller	A. & A.	5	23	762
Hoff	Florence	8	24	600
Hunt	E. & C.	15	25	646
Hurley	William K.	18	25	737
Hampton	Morris W.	Mar. 7	22	738
Hummer	Agnes R.	12	25	611
Heath	Hannah J.	23	23	580
Holcombe	Kenneth E.	24	24	764
Hildebrant	Walter	26	24	217
Hooper	Harrold H.	Apr. 2	24	987
Hall	E. & M.	9	22	523
Hummer	F. & A.	13	25	610
Harrison	Alfred J.	26	23	112
Hanna	Frances M.	28	22	883
Hoffman	G. & M.		24	609
Hulsizer	Francis	29	25	589
Hoffman	Arnold E.		24	618
Hartrum	Elizabeth	May 7	23	231
Hann	H. & M.	8	22	871
Hughes	Roberta I.	15	25	529
Horman	Elizabeth L.	16	23	1091
Halsey	Leola M.	18	22	623
Haney	Ethel E.	27	22	829
Hoffman	— & B.	June 12	24	607
Hoffman	W. & L.	19	24	614
Hoppaugh	J. & M.	26	24	1045
Harrison	Ella A.	29	23	121
Housel	Richard W.	July 1	25	213
Harbourt	Clara M.	2	22	1002
Hughes	Barbara E.	3	25	495
Hamilton	Isabelle E.	9	22	673
Haga	Anna	Aug. 2	22	355
Haines	J. & E.	8	22	448
Hockenbury	John C.	9	24	521
Hagaman	A. & T.	16	22	356
Holcombe	Edward C.	24	24	763
Hart	Willard L.		23	162
Housel	George	26	25	212
Hoffman	J. & I.	31	24	611
Harrison	Florence E.	Sept. 17	23	125
Harned	Stanley E.	24	22	1104
Hill	Frederick	Oct. 1	24	268
Hratko	John	4	25	331
Hall	C. & G.	5	22	522
Hall	Annia M.		22	537
Hartrum	J. & V.	9	23	230
Hurto	Margaret	16	25	743
Hemma	Rose	Nov. 19	23	811
Haney	Frances	28	22	830
Howell	Arnold W.	Dec. 6	25	268
Hockenbury	Charles F.	9	24	520
Hendricks	Gladys	14	23	879
Hann	James E.	23	22	877
Hardwick	Beth	24	22	1031
Harrington	Thelma G.	Jan 18	23	19m
Hardenburg	Evelyn	Aug. 24	22	1010M

INDEX OF BIRTHS IN NEW JERSEY

Hunterdon County 1915-19

SURNAME	CHRISTIAN NAME OR PARENTS' INITIALS	DATE	VOLUME	PAGE
		1916		
Hann	W. & M.	Jan. 10	21	742
Higgins	John N.	13	22	1122
Hall	I. & M.	16	21	353
Hauch	Ruth	Feb. 2	22	74
Hauch	Esther		22	73
Hoffman	Levi M.		23	227
Heins	Mary L.	12	22	441
Hart	Charles	19	21	1165
Hellyer	John H.		22	533
Hall	G. & B.	20	21	352
Huber	Ernest	Mar. 2	23	1111
Hunt	Burrowes	3	24	97
Henry	C. & E.	12	22	722
Houston	Lydia M.		23	921
Herstine	Norman	13	22	920
Hendershot	— & M.	17	22	590
Huber	E. & A.	Apr. 4	23	1109
Higgins	Howard R.	13	22	1116
Hann	Florence	18	21	745
Hoffman	Margaret S.	May 2	23	231
Hochenberry	Albert	18	23	108
Hornbaker	W. & S.	22	23	738
Hoga	Bertha	June 5	23	295
Hudnett	Helen	7	23	1157
Hendershot	P. & E.	9	22	591
Hoppaugh	Russell L.	29	23	657
Hill	Charles	July 12	22	1200
Harrison	Jenny E.	19	21	1132
Holowell	John R.	21	21	457
Hawver	Clarence E.	26	22	175
Hall	Thelma	Aug. 3	21	405
Hann	J. & C.	12	21	741
Higgins	Mahlon	16	22	1126
Hoffman	Ina E.	27	23	217
Hayward	Mary B.	Sept. 1	22	254
Horwath	D. & J.	11	23	841
Hartpence	Raymond	14	21	1246
Harrison	Lizzie	Oct. 1	21	1135
Hoffman	Gladys	3	23	212
Hardy	Alice	4	21	936
Hunt	Mary A.	8	24	116
Hellyer	Dorthy M.	11	22	532
Hreboosik	Veronica		23	1053
Hummer	Ethel M.	20	24	66
Higgins	Howard J.	Nov. 17	22	1117
Hoppock	James W.	25	23	679
Hoffman	Victor D.	26	23	253
Hixon	Rebecca J.		23	38
Huber	Violet	Dec. 5	23	1122
Holcombe	Dorthy L.	12	23	355

INDEX OF BIRTHS IN NEW JERSEY

1915-19 Hunterdon County

SURNAME	CHRISTIAN NAME OR PARENTS' INITIALS	DATE	VOLUME	PAGE
		1917		
Hoff	Jennie M.	Jan. 3	26	570
Hettick	Katherine	16	25	969
Hageman	Ruth J.	20	24	145
Higgins	C. & M.	23	26	72
Huff	Joseph	25	27	506
Huff	Alvin J.	29	27	497
Hawk	Ida M.	Feb. 4	25	152
Huddleson	William	19	27	451
Higgins	H. & J.	22	26	74
Hummer	George W.	25	27	655
Hartpence	A. & F.	Mar. 5	24	1222
Holmes	Ilene	13	26	851
Hill	Charles S.	14	26	194
Hill	Sylvia M.	25	26	235
Hoff	Marjorie	29	26	572
Hooper	Jared J.	31	26	993
Hackett	Clara M.	Apr. 5	24	71
Hochenberry	Elsworth		26	479
Hockenbury	Ruth M.		26	490
Higgins	Isabelle C.	19	26	98
Hicks	Stella	20	26	49
Hendershot	Helen	21	25	608
Holcombe	Edna M.	May 15	26	734
Hughes	Thelma E.	19	27	565
Hunt	E. & C.	25	27	683
Hartpence	Evelyn R.		24	1223
Higgins	Thomas E.	June 20	26	120
Hann	Elizabeth M.	Aug. 11	24	682
Hunt	Frances E.	28	27	700
Hoppenheimer	Ruth T.	31	25	781
Harrison	Vivian C.	Sept. 5	24	1109
Hoffman	J. & M.	9	26	578
Holcombe	James T.	11	26	736
Hulsinger	Oscar	17	27	632
Higgin	Thomas H.	20	26	121
Higgins	Robert G.	24	26	118
Holcombe	Ernest F.	30	26	735
Hixon	Johnson R.	Oct. 4	26	407
Higgins	Claire H.	5	26	82
Hartpence	Peter F.	13	24	1224
Herstine	Thelma	14	25	918
Hall	W. & M.	18	24	292
Higgins	John V.	31	26	106
Huber	Elizabeth M.	Nov. 2	27	399
Hunt	T. & L.	13	27	687
Horwath	D. & J.	19	27	155
Hart	Helen	27	24	1128
Hellyer	Marian P.	28	25	560
Hillpot	Edward W.	Dec. 5	26	277
Higgins	H. & A.	7	26	75
Housel	W. & A.	14	27	215
Heins	William	16	25	487
Housel	Lewis	17	27	218
Hill	E. & E.	29	26	182
Huff	Paul T.	30	27	510
Herder	George	31	25	819
Hoffman	Clyde	Sept. 27	26	589 M
+ Hoffman	Elizabeth	Nov 13	26	5[illegible]
		1918		
Hann	Alice	Jan. 8	27	868
Hoagland	William	14	29	910

INDEX OF BIRTHS IN NEW JERSEY

Hunterdon County 1915-19

SURNAME	CHRISTIAN NAME OR PARENTS' INITIALS	DATE	VOLUME	PAGE
		1918		
Hoffman	Harold	Jan. 15	30	68
Hoffman	Robert P.	17	30	112
Hanna	Lester	28	27	877
Hauer	William E.	Feb. 5	28	520
Housel	Mary	7	30	806
Higgins	C. & M.	9	29	562
Higgins	Muriel		29	562
Hima	Elizabeth	17	29	754
Hill	Elsworth	18	29	684
Hight	Elizabeth H.	28	29	612
Hoffman	J. & E.	Mar. 3	30	30
Holcombe	Mary D.	8	30	223
Hendershot	P. & E.	16	29	34
Hagaman	R. & M.	29	27	301
Haney	George H.	31	27	822
Henderson	Wilbur	Apr. 20	29	47
Hawk	Ruth C.	27	28	593
Hunt	Donald M.	May 4	31	293
Hoagland	Joseph		29	903
Hartrum	Helen	14	28	380
Hamilton	Vincent	June 5	27	687
Hamilton	Franklin		27	669
Hann	Stanly L.	8	27	873
Higgins	Mary		29	594
Hults	Josephine C.	13	31	243
Hoagland	Margaret C.	19	29	907
Hartpence	Clifford	25	28	377
Haga	Eugene	27	27	299
Hunt	William M.	July 4	31	335
Huber	Warren A.	11	31	39
Hicks	John S.	17	29	545
Hackett	Laura M.	Aug. 7	27	258
Hildabrant	Margaret C.	11	29	629
Hildabrant	Marjorie T.		29	630
Hackney	Clarence W.	16	27	265
Hummer	Emma	20	31	260
Hunt	Harry L.	25	31	307
Holcombe	Albert H.	28	30	218
Holcombe	Malcolm C.	Sept. 3	30	222
Horne	Albert H.	10	30	623
Hill	Percy	13	29	702
Hildebrant	Lillian	15	29	636
Higgins	Margaret C.	27	29	590
Hurst	William T.	Oct. 4	31	425
Hewitt	Sarah E.	10	29	478
Hummer	Andrew E.	18	31	259
Hartpence	Jack R.	26	28	378
Hill	Dorothy M.	31	29	677
Hoffman	Edward N.	Nov. 3	30	52
Hackman	Nellie	5	27	263
Hann	Harry C.	10	27	871
Huff	Marion	27	31	114
Hoffman	Cora E.	30	30	45
Hladish	Mary	Dec. 1	29	868
Hunt	Horace E.	7	31	310
Hrscosik	Elsie	11	30	950
Hawes	Milliner A.	16	28	586
Hyndshaw	Marie F.	25	31	530
Harrison	Harman H.	30	28	247

SURNAME	CHRISTIAN NAME OR PARENTS' INITIALS	DATE	VOLUME	PAGE
		1919		
Hoffman	Thomas T.	Jan. 13	27	848
Hann	Leslie L.	27	25	772
Hammond	Jack F.	31	25	634
Henderson	E. & E.	Feb. 4	26	870
Hackenbury	Mildred	10	27	683
Housel	Julian V.	14	28	349
Holcombe	Bradford A.	15	27	929
Hoff	F. & D.	21	27	771
Hartrum	Edward C.	28	26	229
Henderson	William H.	Mar. 1	26	897
Higgins	Dorman C.	8	27	330
Higgins	Donald R.		27	329
Hoffman	Lansing S.	19	27	828
Hummer	Wilmer L.	13	28	795
Housel	Carolyn F.	23	28	345
Heany	Walter	26	26	557
Hill	Madelene	Apr. 2	27	451
Heinrich	Frances J.	3	26	728
Hewitt	W. & E.	18	27	204
Horwath	D. & J.	May 7	28	267
Holcombe	Clara A.	10	27	930
Hoffman	Isabelle	17	27	819
Higgins	H. & J.		27	318
Holsinger	Lillian	21	27	1079
Hopf	Harold O.	25	28	86
Hampton	Olive C.	June 1	25	650
Hrasko	Bala	5	28	494
Horan	John A.	14	28	143
Hoffman	R. & I.	22	27	789
Hultz	W. & V.	26	28	773
Hartpence	Raymond C.	29	26	224
Hight	C. & H.	July 5	27	365
Hartman	J. & V.	6	26	184
Habek	J. & E.	9	25	190
Hall	Herbert F.	18	25	453
Hurley	James S.	22	28	907
Henry	John M.	Aug. 5	26	1017
Hillman	Wilfred W.	20	27	496
Hand	Floyd F.	Sept. 8	25	688
Herzstein	Florence A.	21	27	137
Heater	Harry J.	26	26	573
Hart	Ethel	27	26	148
Huff	Helen	Oct. 6	28	642
Hann	Priscilla	13	25	774
Hall	Frederick	14	25	450
Hall	Frederica		25	450
Hoffman	Oliver L.	17	27	835
Hamaker	Lois E.	20	25	545
Hassel	Gladys H.	26	26	310
Hrebocsik	Irene		28	499
Haass	J. & E.	Nov. 13	25	184
Hartpence	Russell	16	26	225
Hall	Beatrice B.	28	25	437
Heaton	Archibald A.	Dec. 9	26	587
Heldebrant	P. & G.	24	26	774
HASKELL	WM. T.	AUG. 13	26	289m
		1915		

INDEX OF BIRTHS IN NEW JERSEY

Hunterdon County 1915-19

SURNAME	CHRISTIAN NAME OR PARENTS' INITIALS	DATE	VOLUME	PAGE
		1915		
Ingram	John E.	Feb. 28	25	1040
Iorio	Ada F.	Mar. 13	25	1085
		1916		
Ingersol	Anna M.	Mar. 1	24	487
Ingrosia	Katie	10	24	512
Iorio	Paul	Aug. 24	24	564
		1917		
Ianerelli	Adelina	Apr. 18	27	955
		1918		
Ising	Earl	Apr. 2	31	845
Ireland	Robert H.	Sept. 2	31	797
Ittner	Veronica M.	Nov. 27	31	874
		1919		
Ireland	Howard S.	July 17	29	252
Ignall	M. & J.	Sept. 22	29	62
Irowski	Caroline	30	29	273
Iozzia	Consettina	Dec. 10	29	230

1915-19 Hunterdon County

SURNAME	CHRISTIAN NAME OR PARENTS' INITIALS	DATE	VOLUME	PAGE
		1915		
Josinskie	F. & J.	June 12	26	795
Jensen	Johan F.	July 1	26	720
Jhakun	Dominick		26	770
Jordon	Hannah E.	5	27	178
Johnson	Charles S.	14	26	883
Jones	Alice	Aug. 31	27	26
Jidzenski	I. & V.	Nov. 26	26	775
		1916		
Jurgensen	Anna	Jan. 21	25	863
Johnson	M. & C.	Feb. 26	25	267
Johnson	George H.	Apr. 10	25	359
Johnson	Elias	May 14	25	325
Johnson	Madeline	18	25	416
Johnson	Kenneth	June 26	25	403
Jacquish	Le Roy		24	926
Jacquish	I. & A.	July 4	24	925
Johnson	Norman W.	Aug. 17	25	445
Johnson	Edgar	Sept. 11	25	314
Jones	David W.	28	25	588
Jack	Peter F.	Nov. 25	24	752
Johnson	Francis M.	Dec. 8	25	345
Jarrett	Martha E.	30	24	1193
		1917		
Jones	S. & L.	Feb. 17	59	261
Johnson	C. & R.	Mar. 5	28	890
Jerolaman	G. & E.	Apr. 10	28	806
Johnston	Lucy E.	Aug. 26	28	1154
James	Dorothy E.	Sept. 14	28	425
Johnson	Frederick T.	21	28	1011
Johnson	George R.	Nov. 9	28	1016
Jurgensen	Mary	Dec. 4	29	343
Joniff	J. & S.	6	29	164
		1918		
Johnson	J. & L.	Jan. 17	32	724
Jarrett	Paul	Mar. 8	32	374
Jacionski	F. & J.	19	31	932
Jones	Sarah E.	23	33	140
Johnson	O. & E.	Apr. 26	32	729
Johnson	Jacques	May 17	32	865
Johnson	Mildred B.	19	32	920
Johnson	James F.	July 21	32	867

INDEX OF BIRTHS IN NEW JERSEY

Hunterdon County 1915-19

SURNAME	CHRISTIAN NAME OR PARENTS' INITIALS	DATE	VOLUME	PAGE
		1918		
Jesta	Luciano	Aug. 1	32	609
Jack	N. & M.	18	31	933
Jones	George D.	20	33	67
Jackson	Leon G.	Nov. 18	31	1005
		1919		
Johnson	Fred	Feb. 5	30	158
Johnson	Ella R.	Mar. 30	30	137
Johnson	Urigh P.	July 29	30	277
Jones	D. & M.	Sept. 21	30	351
Jacobbis	Mary Jane	Nov. 20	29	519
Johnson	Laura M.	Dec. 11	30	209
Jorkoincz	F. & C.	12	30	520
Jorkoincz	Walter		30	521
Johnson	Ruth	26	30	264
Jagodzinske	Sophie W.	Aug 1	29	637M
		1915		
Knoster	Phillis E.	Jan. 6	28	1198
Kelty	Vincent	19	28	223
Kata	Charles A.	Feb. 19	27	915
Knoller	Phoebe M.	20	28	1187
Kerr	Lucy M.	May 9	28	399
Kuklinski	Alfred	15	30	136
Kofitz	Julia	21	29	128
Kerekes	Helen	22	28	353
Kerr	Velina	Aug. 9	28	403
Kennard	John W.	13	28	257
Kusmider	Stanislau	15	30	309
Kitchen	Thomas R.	19	28	879
Kish	Charles	21	28	831
Kerr	Holmes D.	Sept. 10	28	397
Kaufman	Israel A.	Nov. 1	27	989
Kilmer	George J.	2	28	589
King	Henrietta E.	Dec. 19	28	672
Karbinus	Karl A.	25	27	775
		1916		
Kircher	W. & M.	Jan. 8	27	145
Kinney	Alvin	25	27	104
Kane	Florence T.	Feb. 29	25	1125
Kroesrn	Alma M.	Mar. 21	28	542

SURNAME	CHRISTIAN NAME OR PARENTS' INITIALS	DATE	VOLUME	PAGE
		1916		
Knechel	Chester	Mar. 22	27	544
Kowal	Rosie	Apr. 7	28	119
Kinney	Henry	June 26	27	106
Kreitz	Vanetta	July 2	28	439
Kreitz	Violetta		28	440
Keiderling	H. & L.	16	26	554
King	Elsie	18	27	40
Kramel	J. & E.	Nov. 8	28	296
Kline	Thelmo A.	22	27	433
Krasen	S. & L.	24	28	331
Kerekes	Mary K.	Dec. 13	26	942
Klima	Mildred	Feb 4	27	419 m
		1917		
Kugler	Elizabeth S.	Jan. 30	32	641
Kish	Yolan	Feb. 20	30	1078
Kenney	Albert H.	27	30	460
Kenderich	J. & C.	Apr. 2	30	384
Kitchen	Herald S.	May 1	30	1111
Kaffitz	John	June 20	29	444
Kuhl	Donald H.	July 6	32	648
Kerr	Stanley	28	30	579
Klem	Alfred S.	Aug. 2	30	1223
Karabinus	Edward	4	29	789
Kershner	John M.	9	30	590
Kerr	Donald E.	Sept. 9	30	573
Kopensky	J. & —	18	31	690
Krywalsky	Ilon	Oct. 13	32	504
Kline	Helen M.	17	31	24
Kieffer	John V.	Dec. 20	30	715
Kirchoffer	L. & M.	21	30	1017
King	George W.	28	30	889
		1918		
Kunsak	Stanley	Jan. 8	37	261
Komza	Bronislawa	12	35	881
King	D. & V.		34	979
Kuosten	Alice W.	Feb. 26	37	285
Kort	M. & J.	Mar. 5	36	153
Keiper	Ethel	13	34	253
Kusnerick	George N.	May 1	2	95
Kerekes	Stephen	25	34	651
Kane	Blanche J.	July 13	33	640
Kellam	Hazel	22	34	279
Keeler	Edwin S.	27	34	193
Kieffer	Alice M.	Sept. 17	34	329
Kerr	Sarah E.	Oct. 10	29	478
Kellegher	Elizabeth	24	34	284
Kroesrn	Earl L.	Nov. 4	36	849
Korbulitz	Mike	5	36	92
Kopaecki	Marion	8	36	5

INDEX OF BIRTHS IN NEW JERSEY

Hunterdon County 1915-19

SURNAME	CHRISTIAN NAME OR PARENTS' INITIALS	DATE	VOLUME	PAGE
		1919		
Kovacs	Irma M.	Feb. 7	33	422
Komisor	Samuel	20	33	10
Kordich	Peter	Mar. 16	33	175
Kinney	Ethel M.	Apr. 18	32	261
Kornisky	Gertrude	May 21	33	207
Kelley	Evelyn S.	Aug. 18	31	547
Keown	Edward F.	21	31	844
Kerekes	Joseph M.	Sept. 2	31	864
Kaur	Eugenia	4	31	276
Kinney	Arlene M.	26	32	257
Kiefer	Ralph J.	Oct. 30	32	20
Krauter	William	Nov. 22	33	711
Kerr	Virginia E.	25	31	903
King	D. & V.	Dec. 12	32	178
Krymer	Marion	apr. 6	13	51
		1915		
Lutes	I. & K.	Jan. 1	33	19
Lindstrum	A. & A.	11	32	93
Lelie	Carmel		31	456
Lelie	Mary E.		31	457
Lemons	A. & A.	26	31	505
Leon	Donetta	27	31	571
Line	Nora E.	31	32	96
Lutes	Mildred	Feb. 1	33	22
Landay	J. & M.	23	30	715
Lindabery	Alfred	Mar. 30	32	57
Lance	Foster L.	Apr. 14	30	702
Leon	Vincenza	May 14	31	574
Lindlan	Kenneth F.	June 9	32	79
Larue	William H.	27	30	1013
Lippincott	Warren B.	July 3	32	194
Leigh	Ethel M.		31	421
Lee	W. & S.	24	31	280
Lane	A. & G.	Aug. 22	30	744
Lynch	Marguerite	28	33	115
Ledger	Albert F.	Sept. 11	31	267
Ledger	Thomas	13	31	268
Laird	Mary E.	28	30	560
Ludy	Florence E.	Oct. 2	32	995
Little	J. & B.	11	32	291
Lake	J. & E.	15	30	571
Lane	E. & M.	Nov. 15	30	747
Lane	Evlyn	30	30	757
Lewis	R. & A.	Dec. 13	31	900
Lambert	Artman J.	17	30	624

SURNAME	CHRISTIAN NAME OR PARENTS' INITIALS	DATE	VOLUME	PAGE
		1916		
Lopnisky	Elsie B.	Jan. 3	30	1197
Lissan	Clayton W.	19	30	753
Lambert	Clarence R.	31	29	51
Langenbach	Muriel	Feb. 2	29	239
Lewis	R. & M.	29	30	277
Lane	Lewis L.	Mar. 8	29	180
La Rue	Elmer E.	24	29	437
Leeds	Grace E.	Apr. 10	29	922
Lapenna	Rose	June 8	29	322
Lenteni	Salvatore	July 9	29	1163
Lagle	Beatrice H.	12	28	1276
Lotsey	Gertrude	19	30	1278
Lynne	Blair	Aug. 4	31	479
Long	Bettie E.	19	30	1116
Leiberman	Bessie	Sept. 3	29	1015
Leichleter	Ada M.	4	29	1020
Lewis	Kathaleen E.	11	30	318
Lenard	—& C.	Oct. 8	29	1106
Laudenbaugh	—& J.	23	29	538
Lieberberg	George	Nov. 18	30	420
Lambert	Richard F.	24	29	57
Lewis	R. & A.	25	30	279
Leone	Rosonia	27	29	1244
Lux	Margaret M.	Dec. 1	6	686
Layton	Theodore R.	8	29	741
Landon	C. & P.	16	29	154
Lorenzo	M. & M.	26	30	1235
		1917		
Lockwood	Arthur M.	Jan. 10	34	1003
Latonrette	A. & I.	31	33	522
La Fever	Margaret	Feb. 18	32	1141
Lawson	Ruth E.	Mar. 17	33	702
Lane	E. & M.	Apr. 17	33	188
Lutherman	Katherine Z.	May 31	35	659
Lutherman	Margaret Z.		35	659
Lippincott	Margaret L.	June 4	34	769
Lutes	Charles K.	25	35	658
Le Compte	Virginia	July 19	33	866
Ledger	Paul	29	33	880
Lane	E. & O.	Aug. 1	33	187
Lapinski	J. & E.	18	33	328
Larue	W. & C.	24	33	440
Longenback	Loretta P.	Nov. 7	35	50
Lotsey	Charles	17	35	246
Leiby	Margaret E.	28	33	1039

INDEX OF BIRTHS IN NEW JERSEY

Hunterdon County 1915-19

SURNAME	CHRISTIAN NAME OR PARENTS' INITIALS	DATE	VOLUME	PAGE
		1918		
Lewis	Theodore W.	Jan. 1	39	437
Lampson	Grant B.	12	37	851
Lemons	A. & A.	Mar. 7	38	904
Leeds	Charles S.		38	711
Lowe	—& J.	Apr. 1	40	404
Lunger	Caryl	6	40	697
Lewis	Anna M.	12	39	388
Leichliter	Roy	25	38	820
Lane	E. & M.	May 17	37	915
Lane	Marguerite	June 4	37	939
Long	Hazel	7	40	112
Losleben	John J.	July 3	40	292
Locke	C. & B.		39	977
Lelio	Eugene J.	12	38	859
Leon	Catherina	Aug. 3	39	11
Lentini	Percopio	5	38	976
Landis	R. & M.	14	37	887
La Rue	Nellie	Oct. 4	38	191
Lorenzo	Albert	12	40	253
Lindsberry	L. & L.	31	39	665
Lambert	Charles H.	Nov. 10	37	777
Lewis	R. & A.		39	380
Lare	Helen	23	38	115
Lichti	T. & A.	27	39	498
Lare	H. & A.	Dec. 30	38	114
		1919		
Lawerence	Ruth M.	Feb. 2	35	336
Longenback	Geraldine A.	8	36	962
Lundy	Hattie	17	37	444
Le Henner	Roland F.	Mar. 2	35	674
Lane	Alice J.		34	870
La Fever	Elizabeth	30	34	583
Larison	Helen	Apr. 2	35	67
Lake	J. & E.	25	34	658
Lentini	Melchior	May 21	35	824
Laube	Charles V.	July 12	35	223
Liedel	Emma	23	36	290
Lane	A. & G.	Aug. 4	34	867
Levine	S. & B.	7	36	51
Lane	E. & M.	13	34	868
Lewis	Charles R.	Sept. 9	36	146
Landina	P. & L.	18	34	838
Lambrecht	Elizabeth	Oct. 14	34	752
Langenbach	Arthur E.	Nov. 15	34	950
Lewis	Evelin A.	28	34	849
Landon	Evelin A.		34	849
Lindaberry	Wilma	Dec. 3	36	376
Lamberta	Doris M.	22	34	735
Looker	Ethel	Oct. 12	36	993M

1915-19 Hunterdon County

SURNAME	CHRISTIAN NAME OR PARENTS' INITIALS	DATE	VOLUME	PAGE
		1915		
Miller	Bessie M.	Jan. 17	36	972
Mayhew	Eileen K.	30	35	50
Mc Crea	William A.	Feb. 7	35	449
Morgan	Henry H.	13	37	901
Morris	Margaret A.	14	37	1014
Masser	Gertrude E.	16	34	800
Malone	Mary F.	26	33	883
Musquetela	Louisa	Mar. 2	38	647
Moak	W. & G.		37	290
Mills	David		36	1198
Mills	Elizabeth		36	1198
Meserol	Charles J.	4	36	452
Miller	James L.	8	36	1066
Marrone	Jilda		34	376
Mutchler	Howell N.	12	38	673
Mc Gowan	Loretta	14	35	730
Miller	Hannah R.	Apr. 2	36	1037
Mount	George S.	3	38	111
Merrell	Harold K.	7	36	397
Milligan	Bertram	22	36	1181
Meszaros	F. & R.	May 18	36	486
Manners	J. & E.	26	33	1097
Morro	Marzia	June 1	37	1046
Moonan	Joseph	7	37	663
Mc Connell	Josephine L.	14	35	391
Maye	Arthur R.	18	35	66
Mc Entee	Lloyd	23	35	604
Moore	Margaret	24	37	744
Mills	Charles M.	27	36	1197
Mannon	Dorothy E.	29	33	1129
Moore	Gertrude	July 2	37	724
Mathews	Harriet E.	7	34	929
Mulholland	Ethel B.	9	38	255
Miele	Filomena	27	36	751
Morgan	Carmen J.		37	887
Mathews	Merita H.	28	34	939
Massey	Elizabeth	Aug. 5	34	802
Moonan	Harold	11	37	662
Moonan	Phillip	14	37	664
Muhs	Raymond A.	Sept. 1	38	230
Moonan	Cattorine C.	11	37	661
Miele	Alberti	14	36	748m
Miller	F. & S.	26	36	921
Miller	Adeline	27	36	949
Morgan	L. & D.	Oct. 10	37	884
Mike	Helen E.	12	36	812
Manning	Bradley	23	33	1104
Martin	James L.	30	34	529
Mathews	Marvin S.	Nov. 5	34	938
Marsh	Earl E.	9	34	398
Miller	Mildred	24	36	1111
Michilson	Dorothy		36	701
Mc Cullough	David L.	30	35	473
Mowrey	Nellie	Dec. 28	38	133

INDEX OF BIRTHS IN NEW JERSEY

Hunterdon County 1915-19

SURNAME	CHRISTIAN NAME OR PARENTS' INITIALS	DATE	VOLUME	PAGE
		1916		
Moore	Mary E.	Jan. 15	36	111
Mc Alcan	Grace E.	27	33	720
Maronni	Parmerino	31	32	837
Melvin	Frederick L.	Feb. 5	34	599
Mathews	W. & G.	15	33	245
Mathews	W. & G.		33	246
Meyers	Harry	Mar. 3	34	1039
Miller	Clara	7	35	276
Marean	Everitt J.	21	32	606
Menyhach	Elizabeth L.	24	34	678
Mason	Oliva	27	33	83
Manning	Lewis	28	32	369
Mowey	Hilda M.	Apr. 1	36	612
Miller	Lucy	5	35	391
Miller	Stanley	12	35	452
Mc Cracken	Charles D.		33	988
Migliff	Helen	May 4	35	66
Messinger	Ward G.	29	34	881
Moonan	Alice	June 10	36	11
Morgans	Richard	15	36	250
Molnar	William		35	976
Mc Caudless	Edna M.	July 2	33	785
Mitchell	Alice	11	35	743
Miller	R. & E.	Aug. 2	35	235
Mathews	Virginia	12	33	361
Miller	Edward M.	31	35	304
~~Macentee~~ McEntee	T. & J. Margaret	Sept. 28	31	626
Mutchler	Lloyd W.	Oct. 2	37	3
Morgan	Mary E.	10	36	244
Mc Crea	Preston B.	Nov. 12	33	999
Mannon	F. & I.	25	32	388
Marriott	Vera P.	28	32	875
Moore	Elizabeth	Dec. 9	36	69
Miller	P. & E.	16	35	234
		1917		
Magill	Roscoe	Jan. 9	36	130
Mayer	J. & J.	11	37	1082
Mirzk	Susie	19	40	502
Milligan	Robert R.	21	40	307
Muller	Frank	Feb. 2	41	747
Morro	Mary	3	41	313
Mathews	Jean K.	5	37	780
Miller	Emma L.	9	40	114
Meaney	J. & B.	27	39	23
Mc Peek	Ruth	Mar. 2	38	1130
Moore	Levina		40	1154
Maines	Lewis D.	3	36	269
Mc Pherson	Margaret J.	6	38	1136
Mik	Mary	16	39	883
Moonan	Isabelle	27	40	1060
Mills	Lyman	Apr. 2	40	332

INDEX OF BIRTHS IN NEW JERSEY

1915-19 Hunterdon County

SURNAME	CHRISTIAN NAME OR PARENTS' INITIALS	DATE	VOLUME	PAGE
		1917		
Moore	Virginia R.	Apr. 10	40	1189
Moser	Colette	12	41	413
Melone	Gertrude P.	23	39	238
Miller	Delbert R.	25	40	86
Michaelson	J. & E.	29	39	734
Miller	Viola M.	May 2	40	268
Mc Carthy	Elizabeth J.	15	38	254
Markison	Ensil S.B.	June 7	37	24
Martyn	Clarence W.	19	37	452
Mc Allister	Catharine S.	24	38	114
Mattis	C. & L.	26	37	913
Mc Kathrin	William S.	July 5	38	883
Miller	Arthur G.	11	40	62
Miller Malvina	C. & L.	18	40	16
Mc Pherson	Stanley	23	38	1137
Mc Pherson	Clarence		38	1137
Muller	Katherine	26	41	760
Macka	Jolan	Aug. 11	35	1011
Muscatela	Mary	12	41	1091
Moore	George R.	16	40	1128
Manfry	Carmine P.	24	36	666
Marmers	William H.	Sept. 3	36	771
Muhs	E. & M.	4	41	641
Messig	Ruth A.	15	39	515
Meyers	Henry E.	Oct. 5	39	675
Mc Cathern	James	10	38	295
Maroli	Francisco	29	37	101
Meehan	William	Nov. 11	39	85
Moore	Ruth A.	Dec. 4	40	1179
Marrone	Salavaria	26	37	155
Manning	Anita	Mar. 12	36	777m
		1918		
Monteverde	Giovanni J.	Jan. 1	46	660
Morgans	Robert E.	4	46	1021
Mayer	Joseph	19	43	491
Maxwell	John	23	43	444
Masterson	John	25	43	82
Meirs	Marian S.	27	44	821
Morris	P. & A.	30	47	47
Messinger	A. & C.	Feb. 11	45	181
Mc Kenna	John J.	25	44	353
Molnar	Helen	27	46	482
Martens	Robert L.	Mar. 2	42	738
Moonan	Albert P.	17	46	719
Micucci	Daniel	Apr. 6	45	456
Miller	Orville W.	15	45	915
Moore	Robert		46	763
Moore	P. & I.		46	764
Moonen	May E.	27	46	724
Myers	Maude E.	May 3	47	1036
Mathews	Elizabeth	19	43	184
Mathews	Evelyn R.	22	43	186
Miller	Clifford	June 7	45	768
Milligan	Elmer H.	20	45	970
Mowry	George	July 12	47	361
Manning	R. & I.	17	42	86
Moonan	Eileen	31	46	720
Miller	J & A.	Aug. 1	45	717
Muscatela	Raymond	2	47	910
Mullen	Theressa	17	47	535
Mc Cathern	William R.	31	43	767
Mason	Edith E.	Sept. 2	43	13
Moonan	Florence J.	5	46	721
Miller	Raymond W.	8	45	925
Mc Elhone	Shirley E.	16	44	3

INDEX OF BIRTHS IN NEW JERSEY

Hunterdon County 1915-19

SURNAME	CHRISTIAN NAME OR PARENTS' INITIALS	DATE	VOLUME	PAGE
		1918		
Mc Pherson	Martha M.	Sept. 19	44	606
Mc Lean	James	20	44	458
Mathews	Dorothy S.	Oct. 10	43	180
Marshall	Charles	26	42	670
Mathews	Mary A.	Nov. 5	43	191
Maust	Frank S.	10	43	419
Mellick	S. & S.	19	44	904
Miller	James F.	Dec. 10	45	847
		1919		
Moonan	Augustine H.	Jan. 22	42	977
Mc Candless	Florence A.	Feb. 8	40	87
Moore	T. & M.	10	42	1012
Monteverde	Edward	25	42	923
Monteverde	Joseph		42	924
Masterson	Ava O.	Mar. 3	39	407
Mattis	A. & O.	7	39	650
Miller	Francis L.	8	42	106
Maxwell	Mildred	15	39	781
Moser	Sarah J.	30	43	361
Mc Peek	Leo	31	40	1032
Morgan	Shirley A.	Apr. 8	43	125
Morris	Maria	23	43	207
Marriott	William J.	May 6	38	1026
Marroni	Joseph	14	38	1032
Merrell	Raymond N.	20	43	963
Morro	Carlo	22	43	256
Moore	George W.	25	42	1043
Martino	John	June 18	39	154
Mc Connell	Vincent L.	19	40	247
Moseley	Eleanor M.	July 1	43	351
Miller	C. & C.	27	42	11
Mc Catherine	Raymond N.	Aug. 5	40	159
Mike	Emma M.	9	41	809
Mackler	Beatrice	25	37	833
Muscatell	Louis	Sept. 6	43	991
Mc Garty	P. & R.	12	40	608
Miller	C. & L.	20	42	10
Mac Pherson	Earl G.	23	37	877
Marullo	Mary F.		39	210
Morgan	Carolyn E.	30	43	92
Molnar	Julius	Oct. 3	42	771
Mulholland	Charlotte F.		43	616
Mc Aloan	Henry T.	6	40	10
Miller	Alton	11	42	34
Mc Crea	Foster	17	40	315
Muhs	Mabel F.	31	43	585
Mc Pherson	James P.		40	1037
Manfra	P. & S.	Nov. 5	38	468
Miller	Elizabeth M.	Dec. 1	42	78
Mc Keon	William P.	21	40	821
Malloy	John A.	23	38	337
Miller	Arthur	27	42	40
Mattison	Marguerite	28	39	653
Mattes	Helen R.	Mar. 7	39	651m

INDEX OF BIRTHS IN NEW JERSEY

1915-19 Hunterdon County

SURNAME	CHRISTIAN NAME OR PARENTS' INITIALS	DATE	VOLUME	PAGE
		1915		
Nace	- & L.	Jan. 12	38	757
Nagy	Cecilia	Mar. 27	38	810
Niece	Ruth M.	Nov. 1	39	288
		1916		
Nanni	Ferdinando	Apr. 7	37	210
Nanni	Joseph	May 3	37	211
Nevins	John H.	July 20	37	669
Nanni	Ermelia	25	37	209
Niece	Elmer K.	Aug. 10	37	874
Napollia	Sebeto	Oct. 25	37	241
Nemith	Lydia	Dec. 26	37	589
		1917		
Nief	Robert C.	Feb. 9	42	861
Niece	James M.	Mar. 24	42	847
Northrop	Robert F.	Apr. 7	42	1145
Noden	Lawrence	17	42	1008
Nabb	Florence M.	May 22	42	2
Nigro	Michael	July 27	42	915
Niece	Frances M.	-	42	846
Nills	A. & J.	Aug. 6	42	928
		1918		
Nelson	Robert C.	Jan. 11	48	481
Nanin	Guiseppe	Feb. 18	48	112
Naylor	William A.	Apr. 24	48	296
Nief	Edna M.	May 8	48	829
Nixon	Elizabeth J.	Aug. 4	48	945
Nanni	Antonia	Sept. 13	48	114
Naab	W. & E.	Dec. 1	48	1
Narducci	Lucretea	12	48	176

INDEX OF BIRTHS IN NEW JERSEY

Hunterdon County 1915-19

SURNAME	CHRISTIAN NAME OR PARENTS' INITIALS	DATE	VOLUME	PAGE
		1919		
Nigra	Camilla	Feb. 7	44	848
Newman	Joanne K.	June 21	44	649
Nelson	R. & I.	27	44	407
Novak	George	July 7	45	47
Nevins	Jeannette K.	24	44	587
Neigh	Evelyn F.	Aug. 21	44	377
Nystrom	Raymond	Dec. 28	45	204
		1915		
Ollio	Domenica	Jan. 31	40	108
Opdyke	James B.	Aug. 21	40	267
Oraschin	J. & A.	24	40	289
Oakes	Mildred C.	Sept. 1	39	758
Oftn	Rosina	Dec. 19	39	1015
		1916		
Ortholf	Mildred K.	Mar. 4	38	1080
O'Hare	Janeth E.	Apr. 16	38	530
Opdycke	Anna B.	June 30	38	925
Oleo	Santilla	July 23	38	641
Opdyke	Edith L.	Nov. 10	38	928
O'Connell	Emma E.	Dec. 26	38	361
		1917		
Opdyke	Marion D.	Apr. 11	43	907
Oren	C. & D.	May 11	43	984
Oblinger	Elizabeth B.	Aug. 19	43	265
Opdycke	Dorthea A.	27	43	904
Oraschin	J. & A.	Oct. 9	43	943
Otelia	Elizabeth	Nov. 13	44	135
OAKES	EDWARD K.	Aug 4	43	2294

SURNAME	CHRISTIAN NAME OR PARENTS' INITIALS	DATE	VOLUME	PAGE
		1918		
Opdyke	Alma	Feb. 8	50	130
O'Connell	Mary	May 10	49	535
Olsen	William L.	20	49	933
Ottarson	Irene D.	June 4	50	476
Opdyke	Bertha A.	July 3	50	131
Opdycke	Marjorie		50	128
Opdyke	Frank M.	26	50	133
Opdyke	Evelyn L.		50	132
Oaks	Josephine F.	Sept. 25	49	401
Opdycke	Roberta G.	Oct. 13	50	129
Orvasky	Frank L.	24	50	304
Oraschin	J. & A.	Dec. 21	50	155
Oakes	J. & B.	29	49	384
		1919		
Oraschin	L. & M.	Jan. 26	45	923
Oraschin	M. & T.	Mar. 9	45	919
Opdycke	William	Apr. 5	45	890
Opdyke	Stanley R.	25	45	895
Ort	Eleanor M.	July 9	45	1047
Oren	Dorothy	Oct. 9	45	962
Orts	Ruth E.	Dec. 11	45	1063
		1915		
Pegg	Elizabeth E.	Jan. 4	41	663
Pegg	Walter	13	41	664
Pelligrino	Tony	14	41	732
Payne	E. & E.		41	529
Porter	Lillian A.	18	43	362
Polhemus	John C.	Feb. 7	43	118
Percy	Mary	14	41	868
Philhower	N. & H.	Mar. 2	42	386
Pinetto	Donato	15	42	802
Price	R. & A.	23	43	720
Pot	S. & E.	Apr. 5	43	436
Post	Lawrence E.	22	43	420
Pyatt	Avis H.	May 8	43	1112
Pearlman	Harry	17	41	575
Pidcock	Charles	28	42	569
Pretzman	N. & M.	July 6	43	697
Puglisi	Phillip	10	43	979
Pickell	E. & C.	Aug. 14	42	532
Pittenger	Emma	29	42	988
Phillip	Mary	31	42	404

INDEX OF BIRTHS IN NEW JERSEY

Hunterdon County 1915-19

SURNAME	CHRISTIAN NAME OR PARENTS' INITIALS	DATE	VOLUME	PAGE
		1915		
Picket	Harry A.	Sept. 1	42	539
Parker	Irving Y.	7	41	116
Parcel	Emma A.	26	41	16
Potts	J. & A.	Oct. 2	43	479
Parks	Elizabeth M.	29	41	148
Parrish	Linnie E.	Nov. 30	41	184
Pucker	Ellen V.	Dec. 28	43	951
Peiffer	E. & F.	30	41	670
		1916		
Peterson	Robert H.	Jan. 7	40	644
Peto	Susan	8	40	669
Pitts	Charles H.	11	41	231
Pimm	Harold L.	21	41	2
Potts	R. & M.	28	41	848
Pyatt	Dorothy E.	Feb. 8	42	183
Phillkill	William J.	9	40	1006
Pohl	John F.	10	41	421
Poplasky	Sophia R.	24	41	685
Prall	William C.	Mar. 9	41	961
Payne	E. & E.	11	39	1185
Papocs	M. & T.	Apr. 6	39	577
Peters	Louisa M.	8	40	562
Pazonick	Samuel	13	39	1206
Pickell	Mary E.	19	40	1081
Pickel	Frank	May 2	40	1080
Pinelli	Philomena G.	20	41	35
Partiti	Giuseppe	21	39	830
Pidcock	George	June 26	40	1118
Pursel	John G.	July 1	42	140
Pallazzolo	Jennie	14	39	338
Pittenger	Hervy W.	17	41	223
Pryor	Marion C.	28	41	1273
Poole	D. & M.	29	41	655
Puglesi	Concetto	Aug. 6	42	34
Probasco	J. & M.	7	41	1170
Pennet	P. & A.	10	40	248
Procuk	P. & M.	16	41	1194
Pache	M. & F.	20	40	530
Philhower	W. & D.	28	40	944
Peters	Anna S.	29	40	553
Philhower	P. & R.	30	40	943
Peterman	George	31	40	547
Parker	Lois	Sept. 11	39	716
Price	Clarence	Oct. 10	41	1073
Pedrick	William W.	Nov. 17	40	111
Pal	Elizabeth	19	54	356
Pursell	Mamie	27	42	141
Packer	Thelma M.	Dec. 17	39	147
Porter	Marian P.	20	41	752
Powers	J. & M.	25	41	908
Pursell	Junie	Dec. 22	42	141

1915-19 Hunterdon County

SURNAME	CHRISTIAN NAME OR PARENTS' INITIALS	DATE	VOLUME	PAGE
		1917		
Post	C. & L.	Jan. 30	47	192
Polhemus	Dorothy E.	Feb. 10	46	1053
Pedrick	Russel	26	45	436
Pinkerton	Paul R.	Mar. 2	46	578
Phillips	Donald H.	6	46	126
Pickell	William Y.	May 21	46	236
Pidcock	Harold	24	46	.278
Polhemus	Zenas	27	46	1056
Pedrick	Mary E.	June 2	45	433
Philip	A. & M.	9	46	106
Pakuluk	Warill	July 1	44	413
Pedrick	Elizabeth M.	3	45	426
Praster	J. & H.	4	47	401
Parent	Leroy W.	12	44	832
Pill	Joseph D.	Aug. 4	46	523
Pegg	Paul S.	11	45	448
Phillips	Elthenon W.	28	46	132
Pegg	Jennie Q.	Sept. 16	45	446
Prutzman	Ella	Oct. 1	47	721
Perrine	W. & B.	7	45	789
Parks	Catherine V.	11	44	951
Parent	William L.	19	44	834
Pallazzollo	Jennie	31	44	508
Probasco	J. & A.	Nov. 6	47	618
Pouch	James M.	Dec. 4	47	281
Pettemer	William L.	7	45	1163
Parks	Girard	9	44	954
Peto	Edith M.	25	45	1024
		1918		
Pyatt	~~A. & M.~~ ALLEN	Jan. 10	54	398
Payne	E. & E.	14	51	602
Pedrick	Jennie E.	16	51	751
Podrogil	Jerome J.	22	53	287
Powers L.C.	Frank D.	26	53	859
Palatzolo	Lucia	Feb. 10	50	763
Pickel	W. & E.	11	52	638
Pfeiffer	E. & F.	15	52	433
Polhemus	Elmer W.	26	53	396
Pickel	J. & C.	Mar. 18	52	637
Parter	Levi	May 16	51	212
Piacenta	Saverio	27	52	568
Pollay	Pauline	June 19	53	455
Panagga	Marie C.	28	50	935
Phillkill	Donald	July 6	52	560
Peters	Frances A.		52	108
Pinkerton	Doyl	19	52	927
Pickell	Janet M.	21	52	641
Phillips	Helen E.	Aug. 14	52	540
Petryksometz	M. & F.	Sept. 4	52	344
Pospisil	Blanche B.	15	53	690
Person	Raymond R.	21	52	63
Pickel	E. & C.	25	52	636
Pittenger	Lester	Oct. 5	53	89
Philhower	W. & D.	12	52	506
Poole	David C.	14	53	547
Paole	Elizabeth	24	34	284
Price	Charles A.	Dec. 16	53	1014
Pinetto	MARY	Sept 8	52	[illegible]

INDEX OF BIRTHS IN NEW JERSEY

Hunterdon County 1915-19

SURNAME	CHRISTIAN NAME OR PARENTS' INITIALS	DATE	VOLUME	PAGE
		1919		
Price	Helen E.	Jan. 24	49	801
Peel	Frederick A.	Feb. 6	47	413
Probasco	Frank	9	49	883
Piell	Irving L.	12	48	467
Pierce	Arthur	16	48	490
Painter	Howard W.	26	46	424
Pill	Kenneth	Mar. 13	48	641
Porter	Florence	24	49	422
Parks	W. & E.	Apr. 17	46	907
Potts	Frederick J.	27	49	558
Pyatt	Reba B.	May 2	50	192
Parrish	Harry S.	20	46	950
Pidcock	Nelson G.	21	48	445
Perkett	H. & M.	June 3	47	677
[illegible]hower	Willard	July 10	48	280
[illegible]	Dorothy	21	49	541
Potter	Lillian		49	548
Porter	William J.	Aug. 6	49	438
Phillips	Annie		48	305
Peterson	Gertrude E.	13	47	947
Puglesi	Carll	18	50	38
Paleski	Yolanko	29	46	478
Philhower	Philip J.	Sept. 6	48	278
Poli	A. & R.	9	49	148
Parent	Edward S.	21	46	792
Peabody	Frederick H.	Oct. 23	47	283
Potter	James A.		49	545
Poole	D. & M.	24	49	317
Prince	Raymond	29	49	858
Parsons	Estelle L.	Nov. 9	46	970
Pyatt	Ruth B.	19	50	193
Pyatt	Robert B.		50	193
Pursel	Olga M.	Dec. 4	50	149
Price	Irving D.		49	804
Paulino	Peppino	5	47	175
Pidcock	James L.	17	48	444
		1915		
		1916		
Queny	F. & L.	Apr. 1	42	247

INDEX OF BIRTHS IN NEW JERSEY

1915-19 Hunterdon County

SURNAME	CHRISTIAN NAME OR PARENTS' INITIALS	DATE	VOLUME	PAGE
		1916		
Quander	Evelyn V.	May 3	42	220
		1917		
Quagliotti	Victor	May 30	47	1000
		1918		
Quick	Francesca N.	Feb. 28	54	474
Queen	Marion E.	Aug. 24	54	462
		1919		
Quick	Fenton N.	Apr. 9	50	274
Quintin	Kenneth	Aug. 13	50	338
		1915		
Roe	R. & I.	Jan. 2	45	937
Richardson	E. & M.	4	45	238
Rymond	Samuel H.	11	47	99
Robinson	F. & V.	19	45	774
Rooks	Raymond J.	Feb. 2	46	152
Reise	Earnest H.	25	44	1018
Randazzo	Joe	Mar. 4	44	430
Reed	Arla M.	31	44	715
Rinella	Maria C.	Apr. 6	45	501
Robinson	Raymond	21	45	826
Rrejosirik	Frank	May 14	46	672
Rouneaville	G. & L.	June 1	46	593
Ramsay	R. & R.	5	44	411
Ruze	John H.	8	46	797
Reger	Elmer V.	21	44	809

INDEX OF BIRTHS IN NEW JERSEY

Hunterdon County 1915-19

SURNAME	CHRISTIAN NAME OR PARENTS' INITIALS	DATE	VOLUME	PAGE
		1915		
Refuge	Doris D.	June 24	44	794
Roe	Frances E.	July 1	45	940
Rennert	Catherine		44	1124
Reitze	Frederick H.	7	44	1049
Reading	Dorothy E.	28	44	623
Roberts	Ester L.	Aug. 7	45	715
Roberts	Frank A.	12	45	718
Robinson	William J.H.	13	45	834
Rowland	B. & A.	22	46	638
Race	George A.	23	44	190
Rose	E. & M.	Sept. 13	46	215
Riddle	Mary S.	Oct. 2	45	341
Rooke	Theo D.	Dec. 26	46	153
Reilly	N. & E.	27	44	925
		1916		
Rose	Bertha	Jan. 6	44	94
Reed	Alice L.	17	42	979
Ramsay	W. & M.	30	42	600
Reasoner	Donald H.	Feb. 27	42	896
Rex	Frank	Mar. 7	43	85
Raphael	Sarah G.	10	42	691
Risler	Hazel	13	43	602
Ranschut	Mary E.	Apr. 8	42	664
Roseberry	W. & M.	12	44	130
Ruple	Dorthy S.	15	44	811
Reed	Martha M.	24	42	1006
Rocco	Savenio	25	43	945
Rowe	Dorothy	30	44	484
Redhing	Dorothy M.	May 9	42	949
Reed	Elizabeth A.	11	42	993
Rynearson	Arthur P.	27	44	1169
Reger	Eloise	June 26	42	1064
Reading	David P.	July 15	42	879
Rittenhouse	Sarah L.	16	43	641
Raube	Katherine W.	18	42	779
Risley	Harry	Aug. 1	43	608
Robinson	Hannah J.	18	43	874
Rinehart	Clifford P.	28	43	547
Russinski	Marion	Sept. 28	44	906
Roach	Stanford J.	Oct. 5	43	721
Robison	Philip O.	19	43	916
Robinson	W. & S.	Dec. 7	43	851
Roe	William C.	10	43	1042
Raymond	William	22	42	842
Roberts	Dorothy	24	43	771
Reading	Wiley	Jan. 1	42	879M

1915-19 Hunterdon County

SURNAME	CHRISTIAN NAME OR PARENTS' INITIALS	DATE	VOLUME	PAGE
		1917		
Rockafellow	Mary E.	Jan. 5	49	853
Romine	Virginia M.	18	49	1239
Raphane	Solomon S.	24	48	329
Rinehart	Evaline G.	27	49	440
Rinando	A. & H.	Mar. 10	49	434
Reading	Charles W.	Apr. 30	48	516
Rockafellow	Frederick J.	May 9	49	850
Rockafellow	W. & A.	July 6	49	855
Rittenhouse	Herman R.	11	49	517
Rooks	Harold	19	50	41
Richards	Kenneth	Oct. 9	49	144
Rowe	Nellie M.	11	50	509
Race	Mary E.	Nov. 3	48	38
Rittenhouse	Mary E.	22	49	518
Rogers	L. & J.	Dec. 1	7	275
Runyan	Vincent J.	July 12	50	842 mm
		1918		
Rosa	Helen	Jan. 10	57	109
Reigle	George W.	16	55	389
Reed	A. & L.	19	55	168
Risler	Ruth	Feb. 3	56	266
Reed	I. & G.	13	55	172
Robinson	Lydia M.	19	56	583
Rose	Kenneth W.	23	57	158
Reeves	Anna E.	Mar. 12	55	236
Randazzo	Salvatore	14	54	855
Rifenbark	Olin M.	May 19	56	67
Ruth	Claire J.	June 9	58	121
Reed	Howard E.	July 22	55	194
Rusinski	Roman E.	Aug. 2	57	930
Rinehart	Leona	16	56	203
Reasoner	Junior	22	55	92
Rooks	Edward H.	Oct. 7	57	65
Rapp	Ruth		54	921
Robertson	May	Nov. 18	56	510
Robbins	Dorthy E.	20	56	407
Reigle	Ruth	27	55	390
Reinbold	Henry H.		55	468
Reed	Sylvia	Dec. 8	55	212
Rose	Thelma	14	57	168
Rauschert	Phillip	26	54	1013
Reading	Annie	July 21	55	68M
Rissmiller	James F.	Dec. 10	56	278M
		1919		
Rynearson	Beatrice	Jan. 10	53	1091
Rinehart	Helen M.	20	52	20
Raffleo	Julia	Feb. 2	50	472
Rink	Dorothy A.	Mar. 1	52	30
Rodenbauch	Linford	Apr. 4	52	466
Redling	Dower E.	16	50	910
Ringer	Marian E.	May 9	52	22

Hunterdon County 1915-19

SURNAME	CHRISTIAN NAME OR PARENTS' INITIALS	DATE	VOLUME	PAGE
		1919		
Reading	Anna	May 17	50	829
Rustay	Wilson B.	21	53	935
Reigle	William H.	June 27	51	212
Rowe	Junior F.	July 30	53	426
Rodenbaugh	Herbert	Aug. 21	52	467
Rodenbaugh	Madaline		52	468
Reading	Thomas F.	Sept. 2	50	831
Ruple	Almira	11	53	723
Runyon	F. & E.	29	53	706
Reep	L. & S.	Oct. 3	51	57
Roth	Robert	13	53	337
Raphael	Erwin E.	14	50	670
Rounsavel	Herman	25	53	391
Rosso	Catherine E.	27	53	292
Rainalter	Martha L.	Nov. 1	50	522
Rocco	Antonio	3	52	402
Robbins	Mildred A.	15	52	206
Robison	Malcolm E.	30	52	379
Robison	Mildred E.		52	380
Riley	Evelyn A.	Dec. 16	51	944
Riacark	Joseph	21	51	585
		1915		
Stryker	Nathan C.	Jan. 3	52	653
Staats	Marion E.		51	589
Smith	Ida C.	8	50	713m
Snyder	Paul	12	50	1050
Sherman	William V.	31	49	630
Sutphen	G. & L.	Feb. 1	52	1019
Suffett	Helen		52	804
Stymiest	Harry V.	6	52	754
Suia	Stephen	12	52	822
Swanson	Peter A.	18	52	1117
Snyder	Genevieve A.	22	50	1029
Smith	Paul		50	831
Satterly	Erwin E.	Mar. 2	52	1031
Sargent	L. & A.	5	47	740
Stout	L. & G.	10	52	430
Shive	C. & E.	11	49	706
Stahler	Ada	12	51	644
Stevens	Evelyn M.	22	52	54
Smith	Edna M.		50	592
Stametz	F. & V.	23	51	672
Suydam	Lois A.	28	52	1068
Schaaf	Francis E.	Apr. 1	47	1055
Stecker	E. & E.	2	51	893
Snyder	E. & C.	5	50	1003
Schomp	G. & U.	13	48	448
Seals	Mary I.	25	48	1052
Stametz	G. & K.	26	51	673
Shuman	F. & E.	May 1	49	810
Smith	Lloyd A.	11	50	762
Saunders	George W.	14	47	851
Smith	H. & L.		50	471
Shepherd	— & A.	21	49	559
Schaible	Jasper J.	22	47	1125
Schlapfer	Myrtle E.	June 3	48	168
Stiver	Gerald W.	4	52	237
Snook	Charles H.		50	984
Smith	Mike	7	50	813
Snyder	James L.	9	50	1037
Stepanchuk	Stanislaw	12	51	1108
Simerson	Mildred F.	14	49	1106
Shafer	Anna M.	19	49	280
Slater	Joseph J.		50	288

1915-19 Hunterdon County

SURNAME	CHRISTIAN NAME OR PARENTS' INITIALS	DATE	VOLUME	PAGE
		1915		
Swope	Ilena	June 19	53	44
Snyder	Emma	20	50	1024
Service	Mildred	29	49	194
Sigafoss	Norman	July 5	49	977
Saunders	H. & A.	12	47	845
Sperling	Charles H.		51	389
Smith	Kenneth	22	50	752
Smith	Virginia	26	50	881
Saunders	Arthur B.	27	47	847
Slattery	R. & E.	29	50	293
Sigofoss	Margaret	Aug. 2	49	976
Stout	Samuel G.	5	52	437
Steinig	Rita A.	6	51	1055
Sheetsman	Ellen Va.	9	49	516
Surrence	M. & A.	11	52	980
Snyder	Eleanora	13	50	1021
Snyder	Sarah	16	50	1054
Strycker	Paul	Sept. 2	52	643
Schillagi	Michael	7	48	123
Sherman	Virginia H.	10	49	629
Stintsman	Lester J.	13	52	214
Smith	Catherine E.	15	50	546
Sell	Mildred B.	16	49	24
Smith	Roland L.		50	851
Stout	Herbert S.	24	52	428
Search	Sylvanna N.	25	48	1007
Shay	James V.		49	464
Shaffer	H. & J.	Oct. 2	49	286
Smutska	Frank		50	944
Staples	Helen L.	7	51	784
Stires	Elizabeth	12	52	220
Schutts	Ella M.	14	48	687
Stires	Helen M.	19	52	221
Sheppard	Mars	20	49	577
Sweeny	Gertrude R.	23	52	1154
Scott	Charles R.	28	48	898
Schweitzer	Elsie	Nov. 1	48	787
Sutton	A. & G.		52	1032
Smutz	Gertrude	3	50	945
Schenck	H. & M.	6	48	49
Swartz	Rudolf	11	52	1129
Semac	Maria	15	49	42
Sharp	C. & F.	25	49	384
Sommerton	Robert	Dec. 1	51	89
Smith	J. & F.		50	475
Somerville	R. & L.	9	51	73
Shultz	Marion	15	49	806
Sidnor	E. & B.	17	49	892
Silvers	J. & L.	23	49	1056
Slack	Elizabeth	29	50	266
Simon	Margaret	Nov 4	49	1166M
		1916		
Schermerken	Mary E.	Jan. 2	45	1271
Stout	George A.	7	50	661
Sutterly	George A.	12	50	1256
Stiegler	Rudolph	23	50	390
Seals	T. & J.	26	46	970

INDEX OF BIRTHS IN NEW JERSEY

Hunterdon County 1915-19

SURNAME	CHRISTIAN NAME OR PARENTS' INITIALS	DATE	VOLUME	PAGE
		1916		
Stone	June	Jan. 30	50	582
Silverthorn	H. & G.	Feb. 2	47	1118
Stone	Ruth I.	7	50	590
Snyder	Firman	8	48	1131
Schuler	H. & A.	12	46	513
Silvie	Harry	19	47	1132
Smith	Manning B.		48	871
Simon	William	Mar. 3	47	1217
Stothoff	Elinor N.	7	50	649
Saums	J. & S.	14	45	793
Snyder	Paul L.		48	1160
Snyder	Paul L.		48	1161
Smith	Hannah	20	48	763
Stymiest	Elizabeth	22	50	965
Sheets	Violet	24	47	509
Strouse	Kenneth	Apr. 16	50	844
Stocker	Charlotte A.	21	50	478
Smith	Edward J.	26	48	689
Swartz	Louis	27	51	59
Spottichino	Dominick	May 1	49	695
Siti	Sigmund A.	2	48	139
Salomani	D. & R.	4	45	282
Snyder	Harry	6	48	1138
Shephard	Edward S.	7	47	559
Smith	Charles B.		48	637
Sciarillo	Donato	8	46	754
Sprague	William A.		49	715
Suydam	Ruth G.	22	50	1289
Stockton	Elizabeth A.	23	50	486
Stout	Anna E.	28	50	656
Swan	Emma	June 4	51	31
Sigler	Anna B.	5	47	1028
Schenck	A. & J.	15	45	1225
Stahler	Jeckel	July 2	49	860
Sojinosi	John	9	49	87
Sipler	Ruth	11	48	80
Stockton	Mary M.	21	50	488
Smith	Janice V.	27	48	818
Saunders	Norma E.	29	45	808
Summitt	Erma	Aug. 1	50	1149
Smith	Berton L.	2	48	625
Santaniello	Tony	5	45	573
Seaman	Katherine H.	7	46	973
Stone	Leslie W.		50	583
Stout	John N.	11	50	663
Solliday	Christopher F.	13	49	145
Shive	E. & A.	14	47	747
Strouse	Francis H.	27	50	842
Sutton	R. & L.		50	1260
Sheridan	Helen	31	47	596
Snyder	Marguerite S.	Sept. 9	48	1154
Snyder	E. & E.	21	48	1115
Sigler	Helen	Oct. 1	47	1029
Santilio	Frank	8	45	584
Seals	J. & H.	10	46	969
Slecker.	Howard	12	48	349
Sipler	Naomi	13	48	79
Stahler	Herma T.	22	49	859
Szemak	Helen	Nov. 4	51	315
Smith	Ruth	6	48	969
Smith	Bessie M.		48	626
Shepherd	Charles B.	16	47	558
Sipes	Nelda	20	48	78
Sine	Marvin E.	21	48	27
Starkey	G. & M.	23	49	1021
Stamets	William P.	Dec. 1	49	877
Stefanelle	Guiseppe	3	49	1165
Swackhammer	Frederick F.	15	51	19
Scarborough	Esther	16	45	983
Shrope	Jerred C.	24	47	817
Suydam	E. & E.	30	50	1286
Shafer	Norman C.	31	47	254
Simon	Helen	Nov. 4	51	316

1915-19 Hunterdon County

SURNAME	CHRISTIAN NAME OR PARENTS' INITIALS	DATE	VOLUME	PAGE
		1917		
Schaaf	Virginia M.	Jan. 7	51	1072
Smith	Aletha H.	9	55	115
Schaible	Howard G.	12	51	1162
Smith	Auther L.	19	55	136
Sharer	Lydia L.	29	53	667
Strouse	Harold H.	Feb. 2	57	371
Swazzo	Malinda	11	57	862
Sutterley	Anna H.	16	57	765
Szmutku	Edith	18	58	95
Shargas	Anton	21	53	668
Stone	C. & L.	Mar. 9	57	85
Smith	I. & C.	11	55	59
Skillman	Kenneth G.	16	54	685
Stephenchunk	Alexander	19	56	801
Snook	H. & L.	Apr. 4	55	632
Schomp	J. & J.	14	52	553
Shurts	George B.	May 8	53	1184
Struble	Walter W.	12	57	385
Snyder	Ruth		55	689
Stoy	Nellie	21	57	186
Schlapper	Marion E.	27	52	231
Stout	Jesse P.	31	57	168
Stynuest	C. & L.	June 3	57	483
Seals	Palmer	5	53	8
Sherry	Fannie	9	53	945
Suydam	Lester L.	12	57	805
Schneider	Lambert J.	19	52	448
Schneider	Herman A.	20	52	446
Staats	Violet B.	26	56	212
Shurts	Carl	27	53	1183
Sutton	Warren P.		57	794
Sheets	Frank P.	29	53	830
Sojmosi	John	July 2	55	808
Swanson	William	5	57	848
Suridge	T. & M.	11	57	704
Sliker	Helen	13	54	854
Stozuck	M. & A.		57	188
*Stires	Florence M.	15	56	1107
Stryker	Mary L.	21	57	406
Serge	Virginia	22	53	410
Snyder	Roger	29	55	688
Snyder	Wesley E.	30	55	695
Sharpe	Charles	Aug. 1	53	713
Sigler	Ida		54	165
Shepherd	Mary E.	3	53	884
Skillman	Theodore F.	6	54	687
Smith	Harry W.	7	55	297
Schenck	Arthur S.	8	52	75
Sutphin	Howard A.	15	57	754
Snyder	Alice A.	18	55	658
Schuster	Aurelia M.	21	52	790
Sherman	Donald L.	22	53	931
Smith	Arthur M.	25	55	134
Sell	William R.	30	53	245
Scrudato	Helen G.		52	1128
Smith	W. & E.	Sept. 2	55	101
Stromko	Olga		57	358
Spada	Constance J.	3	55	1120
Sutton	Ross J.	7	57	793

INDEX OF BIRTHS IN NEW JERSEY

Hunterdon County 1915-19

SURNAME	CHRISTIAN NAME OR PARENTS' INITIALS	DATE	VOLUME	PAGE
		1917		
Scarborough	John J.	Sept. 10	51	1000
Slack	Margarette	11	54	794
Swain	Ethel M.	27	57	831
Shoemaker	John R.	29	53	1073
Smith	William A.	Oct. 3	55	544
Smith	C. & E.	8	55	30
Sharp	Dorothy M.	10	53	694
Scott	Dorathy M.		53	694
Scott	Carl R.		53	695
Sharp	Carl R.		53	695
Schauer	Dorris V.		51	1220
Swan	J. & A.	12	57	835
Smith	Jennie V.	18	55	345
Stengle	Mildred E.		56	776
Sine	Edna V.	24	54	481
Slack	John W.	26	54	790
Schweitzer	Harry F.	Nov. 4	52	920
Sullivan	John	10	57	620
Slicker	A. & L.	12	54	849
Stires	J. & S.	21	56	1102
Stein	John E.	25	56	671
Stone	Salome	29	57	106
Snyder	Richard	Dec. 1	7	275
Sutterly	Fay	2	57	767
Stires	Arnold	3	56	1105
Shurts	J. & L.	10	53	1182
Seuren	Norma F.	18	53	490
Shepherd	J. & A.	19	53	878
Stephano	Natalia	25	56	794
*Schenck	H. & M.	July 15	52	72
		1918		
Stagler	W. & F.	Jan. 11	64	414
Swartz	F. & F.	13	66	123
Spector	Reuben	19	64	28
Sutterley	Rena	22	66	33
Shimansky	Helen	23	61	671
Stone	Marion S.	25	65	399
Stout	John H.	28	65	480
Sofet	Helen		63	619
Shinnkolitz	J. & M.	30	61	698
Scott	Alice V.	Feb. 6	60	537
Slack	Matilda	10	62	645
Singerley	Leona E.	11	62	361
Stocker	Ada M.		65	300
Suydam	Meta E.	12	66	66
Snyder	Ellsworth D.	20	63	515
Stone	Chester	23	65	386
Smith	Harriet		63	138
Stangle	H. & K.	Mar. 3	64	487
Smith	Edna E.	4	63	40
Stout	Veatrice L.		65	465
Stephens	Herman A.	8	64	985
Sladden	Edna D.	14	62	651
Sine	Comley N.	17	62	340
Strouse	Lois E.	18	65	662
Simon	Elizabeth	21	62	200

SURNAME	CHRISTIAN NAME OR PARENTS' INITIALS	DATE	VOLUME	PAGE
		1918		
Stockton	John D.	Apr. 1	65	315
Smith	J. & F.	2	62	901
Schermerhorn	Frank	8	59	641
Scillogio	Lucy	9	60	476
Squarcia	Virginia	12	64	309
Sproat	Marian I.	14	64	290
Shultz	Florence		61	835
Stout	Grace R.	18	65	476
Smith	Bruce I.	22	62	969
Smith	George	23	63	105
Szrdos	J. & M.	27	66	492
Smith	Norman G.	May 1	62	910
Shepherd	G. & E.	9	61	533
Smith	Joseph	14	63	209
Scalzo	Brigida	20	59	301
Simon	Tessie	June 4	62	217
Sutter	Dorothy M.	8	66	30
Swayze	Clarence E.		66	134
Santillo	John M.	24	58	886
Sutphen	O. & S.	29	66	19
Smith	Harold	30	63	134
Setzer	William O.	July 3	61	175
Sigafoose	L. & E.	4	62	2
Smith	Ruth A.	7	63	335
Stone	C. & D. Naomi Rachel	14	65	382
Sutton	Nellie	16	66	55
Simonton	Bernice H.	22	62	256
Stryker	John D.	23	65	703
Snook	Lida M.	26	63	470
Schultz	Catherine A.	Aug. 7	60	232
Silverthorn	Paul	10	62	114
Stangle	Ida M.	18	64	488
Serridge	T. & M.	29	61	126
Schomp	G. & U.	Sept. 4	60	57
Sutterley	Edmond L.	7	66	32
Slotivoski	Liookodyja	9	62	773
Sachs	Georgina B.	16	58	402
Smith	—& C.	22	62	876
Snyder	Harold	23	63	520
Smith	Elsie R.		63	64
Seals	W. & H.	25	60	694
Smith	Walter	27	63	364
Smith	Herbert V.	28	63	157
Smith	J. & P.	Oct. 20	62	902
Stephens	Mildred L.	28	64	987
Stecker	E. & E.	Nov. 5	64	720
Sutton	Archie C.	8	66	40
Stefanello	Mary		64	787
Smith	W. & M.	14	62	921
Slack	NellieB.	19	62	646
Sheetz	Loretta W.	23	61	495
Sredrinski	Frank	27	64	329
Smith	W. & E.	Dec. 6	62	923
Seals	A. & E.	11	60	693
Snyder	C. & S.	24	63	491
Saunders	Earl	26	59	117
Smith	Marvin J.	27	63	269
Stout	Mabel E.	29	65	481
Schomp	Elinor	Jan. 19	60	57M
Sheppard	Le Roy	May 19	61	358M
Shaffer	Henry	June 20	61	250M
Sampson	Grant B.	Jan. 12	57	857

INDEX OF BIRTHS IN NEW JERSEY

Hunterdon County 1915-19

SURNAME	CHRISTIAN NAME OR PARENTS' INITIALS	DATE	VOLUME	PAGE
		1919		
Sciariello	Pasquilina	Jan. 2	55	903
Shields	Henry G.	10	56	903
Shine	Russell V.	17	56	928
Snyder	Elizabeth		58	462
Slack	Elizabeth	25	57	794
Sufit	Joseph	Feb. 2	60	576
Snook	Laura M.	4	58	420
Sekerzavy	Joseph	15	56	195
Seals	Virginia	18	56	17
Stull	Marshall G.	21	60	466
Schaible	Mary M.	24	54	1095
Soriero	Leona	25	58	795
Sharp	John E.	28	56	629
Swiridoski	Mieczyslaw	Mar. 2	60	1013
Strauss	Elsie	5	60	298
Smith	E. & V.	8	57	1006
Stout	Robert	10	60	201
Stockton	M. & I.	23	60	20
Sutton	A. & E.	30	60	800
Sine	Rita L.	Apr. 5	57	499
Schubiger	Dothara E.	10	55	633
Simon	Albert	16	57	379
Sladden	John H.	21	57	800
Stoy	Josephene	May 21	60	223
Suydam	F. & M.	23	60	830
Sutterly	Joseph H.	31	60	798
Schlott	Lena	June 2	55	286
Swann	J. & A.	15	60	873
Snyder	Florence	19	58	465
Snyder	Ruth C.	July 3	58	495
Stout	Donald	10	60	186
Smestad	Ruth I.	11	57	980
Spangler	Ruth H.	14	58	918
Snyder	B. & K.	24	58	438
Sheridan	Janis Y.	Aug. 7	56	842
Smith	Catherine M.	8	57	1077
Sheminske	Mary S.	14	56	774
Sigler	Myron	17	57	211
Spada	F. & L.	19	58	877
Scillagio	Joseph	21	55	918
Shafer	Elizabeth I.	22	56	506
Swanson	Martin	29	60	880
Schuyler	S. & M.	Sept. 3	55	763
Snook	Eden L.	6	58	416
Skillman	Nettie L.	14	57	699
Stone	James		60	109
Schuyler	W. & O.	16	55	764
Snyder	—& V.	19	58	444
Sojmosi	Magdalene	Oct. 3	58	600
Scheer	Ruth A.	10	55	58
Smith	Dorothy	17	58	11
Schlapfer	Katherine E.	22	55	249
Simon	Dorothy B.	25	57	384
Stasyshyn	Katie	26	59	527
Sanders	Arthur E.	28	54	398
Slack	Phillip		57	798
Schomp	Dorothy E.	29	55	537
Stryker	Elizabeth	Nov. 10	60	421
Stout	Mary C.		60	198
Sutphin	Catharine	14	60	785
Smith	Doris M.	16	58	8
Schweitzer	George E.	17	55	870
Summitt	Eleanor		60	686
Stone	C. & L.	19	60	96
Staats	Anna E.	Dec. 4	59	258
Seals	Clifford M.	7	56	15
Stathoff	Frederick S.	12	60	177
Simon	Andrew	16	57	381
Serge	Henry	19	56	374
Squarcia	Maderno	21	59	231
Somerville	R. & L.		58	696
Schenck	Kathryn	23	55	100
Stryker	Margaret	25	60	427
*Smith	Edward	Feb. 17	58	30
Sutton	Everett	Dec. 20	60	809 M

SURNAME	CHRISTIAN NAME OR PARENTS' INITIALS	DATE	VOLUME	PAGE
		1915		
Tolten	Elenor L.	Jan. 29	54	586
Tomson	E. & F.	Feb. 13	54	416
Templeton	Charles C.	Mar. 1	53	812
Tharp	Roger S.	9	53	903
Tinsman	Julia N.	14	54	192
Teeter	Silas	21	53	755
Todd	Robert D.	Apr. 9	54	286
Thatcher	H. & V.	17	53	965
Thatcher	A. & M.	27	53	964
Trimmer	B. & H.	May 20	54	823
Teschner	E. & D.	24	53	910
Tritsche	Paul C.	30	54	847
Teets	Rae M.	June 14	53	760
Terpliwa	R. & L.	July 19	53	873
Thompson	Leroy	Oct. 24	53	1163
Tiger	Albert	Dec. 10	54	122
		1916		
Templeton	Clarence L.	Jan. 2	51	1019
Templeton	W. & E.	5	51	1016
Todd	David M.	Feb. 17	52	498
Todd	Donald W.		52	499
Tompkins	Grenelle B.	25	52	643
Teetes	Dorothy A.	Mar. 30	51	966
Thorne	Vivian A.	Apr. 22	52	201
Teneyck	Margaret	May 20	51	1038
Tettemer	Dorthy	June 8	51	1160
Tzuzio	Helena	11	53	307
Trout	Frank J.	19	52	1214
Tramula	Annie	27	52	926
Ten Eyck	—& H.	July 26	51	1036
Takes	Ella	27	51	573
Totten	Vincent B.	Aug. 22	52	833
Thatcher	Katharine N.	24	51	1200
Trout	J. & J.	Nov. 28	52	1213

INDEX OF BIRTHS IN NEW JERSEY

Hunterdon County 1915-19

SURNAME	CHRISTIAN NAME OR PARENTS' INITIALS	DATE	VOLUME	PAGE
		1917		
Todd	Elizabeth	Jan. 14	59	260
Templeton	Marvin W.	18	58	777
Thomas	Myrtle	Feb. 11	58	1056
Testa	Carmen	12	58	901
Todd	Frank	17	59	261
Taylor	Horatio M.	Mar. 10	58	609
Toruger	Pauline	Apr. 24	59	555
Titus	Elma C.	May 20	59	195
Troidl	Mildred	June 19	59	954
Thiele	Frances	July 8	58	973
Thomas	E. & S.	16	58	994
Tietz	Hazel M.	19	65	626
Tiger	J. & M.	24	59	50
Tomson	Sanford R.	29	59	422
Todd	F. & F.	Sept. 30	59	254
Thompson	W. & L.	Oct. 7	58	1095
Taglieri	J. & H.	20	58	278
Trauger	Dorothy M.	Dec. 7	59	756
Thatcher	A. & M.	8	58	937
Tettemer	William	" 7	45	1163
		1918		
Turco	Carl	Jan. 12	68	816
Todd	George W.	Feb. 5	67	956
Taylor	Dorothy M.	15	66	968
Teets	L. & E.	24	67	53
Toth	Helen	Apr. 1	68	209
Toath	J. & M.	8	67	923
Teel	Lawrence C.	May 15	67	46
Taylor	Joseph	18	66	1005
Trimmer	M. & J.	June 17	68	505
Templeton	Frank G.	26	67	104
Titus	D. & G.	29	67	896
Townsend	L. & E.	July 7	68	272
Tinsman	Harry R.	29	67	849
Tiger	Eleanor M.	Aug. 19	67	735
Taylor	Bertha M.	Sept. 19	66	957
Todd	Willard H.	22	67	966
Tramutola	Rosie	Nov. 7	68	353
Trout	R. & C.	8	68	595
Turner	V. & M.	18	68	850
Trimmer	W. & A.	25	68	506
Thiell	F. & A.	Dec. 24	67	352
Thatcher	A. & M.	29	67	301

INDEX OF BIRTHS IN NEW JERSEY

1915-19 Hunterdon County

SURNAME	CHRISTIAN NAME OR PARENTS' INITIALS	DATE	VOLUME	PAGE
		1919		
Trumbower	George D.	Jan. 8	63	120
Templeton	Francis	28	61	766
Thompson	Dorothy	Feb. 9	62	31
Thompson	Ada V.	25	62	11
Tedner	E. & B.	28	61	702
Totten	James L.	Apr. 14	62	769
Totten	John H.		62	770
Trimmer	Harry G.	30	62	1043
Teets	Franklyn A.	May 1	61	707
Tranger	Alberta M.	6	62	881
Templeton	Preston L.	July 17	61	769
Trimmer	M. & J.	Aug. 8	62	1041
Todd	Charles L.	29	62	456
Turco	Louie	Sept. 14	63	283
Trout	Samuel	21	63	77
Troegner	Reuth	24	63	15
Thomas	William W.	Oct. 3	61	1058
Totten	Frances H.	22	62	768
Tigor	J. & M.	27	62	273
Tettemer	Roland F.	Mar. 2	35	674
		1915		
Uzdavinis	A. & M.	1916 Aug. 4	53	506
		1917		
Upshaw	E. & R.	Oct. 9	60	364
Utter	Samuel H.	17	60	443
Updike	Kenneth	Nov. 18	60	361

Hunterdon County 1915-19

SURNAME	CHRISTIAN NAME OR PARENTS' INITIALS	DATE	VOLUME	PAGE
		1918		
Ulrich	Dorothy	July 5	69	55
		1919		
Updyke	Iona L.	Sept. 29	63	602
		1915		
Voegtlen	W. & M.	Jan. 20	56	263
Visoczky	William J.	Mar. 20	56	163
Voorhees	Carrie E.	May 4	56	416
Valentine	Elizabeth R.	14	55	339
Voorhees	Lucas A.	Oct. 9	56	424
Van Liew	Henrietta	Nov. 8	55	669
Van Marter	Beatrice	19	55	678
Van horn	—& M.	21	55	637
Verity	Idwella	Dec. 3	55	1126
Van Sciver	D. Chetwood	21	55	773
Vanzeolous	J. & R.	23	55	832
		1916		
Van Doren	Benjamin	Jan. 23	53	806
Van Fleet	Luther S.	Apr. 9	53	859
Van Arsdale	F. & C.	10	53	640
Vining	Lewis D.	13	54	354
Van Doren	Edith M.	May 6	53	808
Vroom	J. & E.	June 21	54	755
Vroom	C. & J.	Aug. 24	54	754
Vanselous	Beatrice	Sept. 1	53	1059
Vogle	P. & A.	6	54	536
Voorhees	Helen A.	13	54	675
Van Doren	Agnes A.	22	53	805
Vitagliano	Adelina	Oct. 30	54	424
Verroni	Luigi	Nov. 2	54	194
Vinsce	Elizabeth	19	54	356
Voorhees	Arthur D.	23	54	669
Van Horn	Leonard	Dec. 1	53	906
Van Horn	W. & M.	4	53	897
Van Camp	Helen	22	53	685
Verenna	Salvatore	27	54	150

INDEX OF BIRTHS IN NEW JERSEY

1915-19 Hunterdon County

SURNAME	CHRISTIAN NAME OR PARENTS' INITIALS	DATE	VOLUME	PAGE
		1917		
Van Dorn	F. & L.	Jan. 13	60	797
Van Camp	G. & A.	23	60	645
Vleerbowe	E. & M.	28	61	506
Vanderbilt	G. & L.	Feb. 3	60	688
Verenno	Clara	17	61	141
Voorhees	G. & E.	28	61	691
Voorhees	F. & M.	June 4	61	690
Vlerebome	Geraldine W.	6	61	509
Van Camp	W. & R.	7	60	646
Valentine	V. & S.	15	60	520
Van Derbeck	James S.	22	60	685
Voorhees	Frederick J.	July 12	61	699
Van Hart	Charles L.	Sept. 3	60	863
Van Raaltie	Katherine C.	Oct. 23	60	1009
Venable	Paul S.	Nov. 18	61	43
Van Syckle	Kathryn	21.	60	1063
Van Horn	George.	Dec. 25	60	889
		1918		
Vansycker	Amelia C.	Feb. 1	69	779
Van Dorhoof	Preston L.	Mar. 29	69	474
Van Horn	W. & M.	June 2	69	623
Van Fleet	Elizabeth	15	69	590
Vanselous	Robert H.	Sept. 3	69	764
Vinci	Miklos	Oct. 4	70	191
Vocke	Richard J.	9	70	359
Vliet	Clara	Nov. 12	70	352
Voorhees	Hellena H.	16	70	504
~~Voorhees~~	~~Ernest J.~~	~~17~~	~~70~~	~~505~~
		1919		
Verity	George W.	Jan. 10	64	450
Van Camp	Blanche	Feb. 11	63	862
Volpe	Sebastiano	15	64	896
Van Marter	George J.	20	64	30
Van Doren	Abram L.	Mar. 12	63	984
Volk	John M.	Apr. 2	64	867

INDEX OF BIRTHS IN NEW JERSEY

Hunterdon County 1915-19

SURNAME	CHRISTIAN NAME OR PARENTS' INITIALS	DATE	VOLUME	PAGE
		1919		
Vanselous	Reuben L.	Apr. 13	64	123
Vanselous	Ernest G.	14	64	122
Vitagliano	Nicholas	24	64	688
Vanyan	Pasquale	May 13	64	172
Vail	Ruth E.	June 30	63	742
Voorhees	Albert V.	Aug. 5	64	936
Vroom	J. & E.	8	64	1005
Vansyckle	Hazel F.	30	64	136
Van Pelt	Harry	31	64	89
Valentine	T. & S.	Sept. 9	63	772
Vaughan	Elizabeth J.	14	34	753
Van Fleet	Virginia		63	1039
Vacca	Felice D.	Oct. 5	63	707
Vanfleet	Atlee M.	Nov. 19	63	1036
Vmielewski	Vanda	Dec. 4	64	781
Vanneman	Florence N.	15	64	38
Van Horn	Estelle C.	22	63	1076
		1915		
Walker	John L.	Jan. 3	56	757
Wescoe	L. & A.	15	57	769
Winter	H. & L.	19	58	525
Williamson	Kennith G.	21	58	297
Wilson	Randolph A.	25	58	438
White	Judson C.	Feb. 2	57	957
Weise	Francis	19	57	477
Whitehead	Peter C.	26	57	1046
Wean	Donald C.	Mar. 17	57	197
Woodward	Jean A.	20	58	988
Woolf	D. & F.	28	58	1004
Williamson	Celestia	29	58	290
Whykoff	Ella	Apr. 6	57	1112
Wurum	Louise	10	59	48
Wurum	Yolan		59	49
Worthington	Thomas D.		58	1068
Welch	J. & J.	12	57	557
Woodruff	Edna M.	13	58	942
Wiggins	Jesse	May 26	58	7
Welsh	Elizabeth C.		57	625
Williamson	G. & C.	June 2	58	283
Wall	T. & F.	7	56	784
Welliky	Annie	28	57	585
Wiegand	J. & L.	July 5	57	1165
Walker	Winifred	8	56	777
Wood	Dale	14	58	893
Widner	J. & L.	16	57	1146
Wortman	William C.	Aug. 2	58	1071
Welsh	E. & E.	13	57	618
Wolf	Marion	26	58	805
Worman	Elizabeth	Sept. 30	58	1035
Wooden	Melvin R.	Oct. 20	58	925
Wyhuskey	Madaline	Dec. 16	59	78
Wismer	Samuel L.	18	58	602
Weber	Charles M.	27	57	269
Wright	Ethel	Sept. 16	58	1126

1915-19 Hunterdon County

SURNAME	CHRISTIAN NAME OR PARENTS' INITIALS	DATE	VOLUME	PAGE
		1916		
Winn	Margaret E.	Jan. 18	56	912
Wert	Victor P.	19	55	925
Willever	George J.	25	56	484
Whipple	William B.	28	56	15
Weller	H. & M.	Feb. 16	55	777
Weiderkehr	Martha R.	Mar. 2	55	578
Weisenburger	Anthony	4	55	690
Whitehead	Barton H.	5	56	122
Warner	Mabel E.	12	55	152
Wismer	Dorothy	13	57	28
Wilson	Charles	23	56	732
Wilson	James A.	May 14	56	772
Wells	Norman	June 16	55	799
Wiedemann	Paul A.	20	56	260
Woodruff	Arthur E.	July 10	57	421
Weiman	Harry N.	Aug. 20	55	597
Widner	S. & R.	21	56	242
Winters	H. & L.	27	56	937
Wiggins	Edward H.	Sept. 7	56	332
Wolf	D. & F.	14	57	237
~~Weeder~~ WIEDER	Viola	15	55	414
Wack	Frank	Oct. 11	54	796
Webb	Norman H.	17	55	446
Wismer	Erma E.	Nov. 27	57	29
Worthington	Mary	Dec. 1	57	550
Wismer	John	10	57	27
Worthington	Ellis A.	13	57	548
Webber	G. & E.	25	55	450
Wado	Attie G.	27	54	834
Wilcox	Frank S.	30	56	361
Wieder	Harry	Sept. 7	56	262 M
		1917		
Woolf Helen F.	B. & N.	Jan. 1	64	346
Wilker	Frederick B.		63	459
Winslow	Bayard V.	Feb. 6	63	962
Wyckoff	L. & D.	21	64	620
Weaver	Floyd		62	450
White	Benjamin E.	Mar. 30	63	45
Walker	L. & A.	Apr. 17	61	1028
Whipple	Elizabeth F.	20	63	8
Wagg	Mary S.	May 20	61	861
Welsh	Bertha R.	31	62	883
Wilson	C. & E.	June 5	63	754
Weaver	Benjamin H.	17	62	447
White	Edward J.	July 17	63	51
Woolf	D. & F.	Sept. 18	64	347
Woodruff	Austin	19	64	299
Whitlock	John	Nov. 16	63	160
Whitmore	W. & M.	Dec. 5	63	170
Wyckoff	Henry C.	11	64	629
Woodruff	Bertha	14	64	300
Willis	Floyd	19	63	709
Wodan	Lawrence	Apr. 17	42	1008

INDEX OF BIRTHS IN NEW JERSEY

Hunterdon County 1915-19

SURNAME	CHRISTIAN NAME OR PARENTS' INITIALS	DATE	VOLUME	PAGE
		1918		
Walker	Frank	Jan. 6	70	820
Wismer	Margaret E.	11	73	179
Widner	S. & R.	13	72	481
Walter	Charles R.	15	71	72
Worthington	Anna B.	24	73	776
Wheeler	Mary H.	Feb. 10	72	224
Wyhuskey	Arlene	12	73	1021
Wenswich	W. & K.	Mar. 26	71	1083
Wean	Veona B.	Apr. 14	71	578
Williams	G. & A.	17	72	777
Wirtt	M. & J.	20	73	142
Weisenburger	Mary	May 3	71	865
Williams	Clarence D.		72	814
Walker	George C.	7	70	821
West	Edna M.	10	72	92
Worthington	Alfred H.	June 5	73	775
Wack	F. & S.	16	70	610
Williams	Robert K.	18	72	906
Walton	Frank	July 4	71	124
Warner	Willis R.	8	71	313
Woodruff	Norman F.	9	73	664
Warner	Margaret E.	13	71	309
Williams	Charles	23	72	813
Wean	Philip T.	Aug. 16	71	576
Williams	Marjorie J.	26	72	892
Williamson	George		72	930
Wagner	Otto R.	Sept. 10	70	676
Wedo	Joseph	Oct. 7	71	694
Weiman	Janette E.	11	71	783
Welsh	Roy	15	71	1042
Wells	Richard	22	71	1016
Winters	Phillip L.	Nov. 10	73	110
Wiseman	Compton	27	73	162
Waliky	Aligia G.	Dec. 1	70	787
Weaver	J. & M.	4	71	585
West	L. & J.	17	72	80
Walbron	Marcus	Mar. ~~22~~	70	755 m
Wiley	J. Wesley	Aug. 8	2	644
		1919		
Wetzell	W. & J.	Jan. 13	66	385
Wilson	Helen F.	18	67	70
Weissenburger	Edward L.	Feb. 1	66	81
Welsh	Rocco	3	66	169
Wilson	Martha E.	12	67	92
Weech	Dominick	16	66	98
Wells	Arthur		48	490
Wilson	Edith F.	19	67	42
Warmar	Jeanette E.	21	65	585
Wilcox	Kenneth J.	24	65	784
Walker	Laura	Mar. 14	65	206
Wagg	Charles E.	22	65	6
Whitlock	J. & E.	Apr. 3	66	606
West	Evelyn L.	19	66	317
Wilde	Mary E.	20	66	795
Wismer	Anna	30	67	278
Woodruff	J. & C.	May 17	67	678
Walsh	Charles S.	June 20	65	314
Wydner	Vernon E.	July 23	67	999
Welsh	Adrian B.	28	66	158
Woolever	Arling	Aug. 26	67	729
Worthington	Raymond P.	Oct. 2	67	800
Wilson	Robert	20	67	105
Wismer	Lawerence A.	28	67	280
Wade	Frances M.	Nov. 3	64	1051

SURNAME	CHRISTIAN NAME OR PARENTS' INITIALS	DATE	VOLUME	PAGE
		1919		
Welsh	Harold G.	Nov. 8	66	164
Wean	Evelyn P.	18	65	848
Wack	F. & S.	19	64	1032
Widner	Alice J.	21	66	684
Wells	Elsie	28	66	142
Ward	Minnie M.		65	522
Williams	James O.		66	976
Weiserburger	Lilly C.	Dec. 5	66	24
Wagner	Archibald A.	9	26	587
		1915		
Yannarella	C. & M.	May 4	59	184
Yacmonik	Marguerite M.	18	59	127
Yanger	Naomi	June 10	59	237
Yentsch	Robert	11	59	259
Young	Anna M.	July 13	59	321
		1916		
Young	Milton A.	Jan. 19	58	63
Yawger	George S.	July 8	57	931
Young	William	Sept. 3	58	74
Young	Catherine M.	Dec. 28	58	29
		1917		
Yuhas	Anna	May 11	65	6
Young	Clark S.	Oct. 31	64	989
		1918		
Yatrofsky	Jennie	Mar. 9	74	46

INDEX OF BIRTHS IN NEW JERSEY

Hunterdon County 1915-19

SURNAME	CHRISTIAN NAME OR PARENTS' INITIALS	DATE	VOLUME	PAGE
		1918		
Yauger Charlotte	A. & T.	May 28	74	50
Yakarkowick	Y. & M.	July 1	73	1097
Young	Pearl	Aug. 7	74	233
Yard	Sarah J.		74	9
Young	L. & A.	Nov. 7	74	168
Young	Pauline E.		74	232
Yung	George F.	29	74	280
		1919		
Yawger	Catharine V.	June 16	67	1181
Young	J. & F.	July 25	68	94
Young	Kenneth C.	Sept. 29	68	144
Yannarelli	Michael A.	Nov. 21	67	1120
Yawger	Francis	Dec. 5	67	1182
York	Helen M.	18	68	72
		1915		
Zanetti	A. & R.	Apr. 12	59	598
Zeilsdorff	Albert S.	May 7	59	768
Zachary	Alice	24	59	470
Zechmeister	Marie M.	Aug. 5	59	744
Zak	Mary	7	59	524
Zimmerman	Mary R.	Nov. 6	59	986
Zimmerman	Gertrude M.	14	59	979
		1916		
Zahlen	Margaret E.	Mar. 13	58	230
		1917		
Zugelmo	P. & A.	July 4	65	927
Zacharkow	Catherine	9	65	82
Zeillsdorph	Earl R.	12	65	451
Zietz	Hazel M.	19	65	626

SURNAME	CHRISTIAN NAME OR PARENTS' INITIALS	DATE	VOLUME	PAGE
		1917		
Zimmerman	Bertha A.	July 28	65	672
Zambello	Catherine	Oct. 28	65	200
		1918		
Zaretkowsky	Henry	Apr. 28	74	540
Zanetti	Lucia J.	Aug. 23	74	498
Zitchowies	Teddy	31	74	978
Zeillsdorph	Marvin R.	Sept. 6	74	685
		1919		
Zanetti	Alexander J.	Feb. 4	68	407
Zielsdorff	G. & B.	May 30	68	757
Zinzio	Michael	June 4	68	836
Zellers	Emma B.	July 26	68	634
Zahnsky	A. & C.	Aug. 14	68	304

1915-19. Mercer County.

SURNAME	CHRISTIAN NAME OR PARENTS' INITIALS	DATE	VOLUME	PAGE
		1915		
Ashton	Mary	Jan. 3	2	490
Allen	C. & H.	6	1	597
Archer	Marvin	9	2	274
Archer	Gertrude R.	Feb. 1	2	273
Atwood	Sally V.	11	2	578
Atkins	Katherine	Mar. 4	2	548
Atchley	David	May 13	2	537
Anderson	Edward E.	June 1	1	935
Alpaugh	Ida L.	20	1	709
Ashbiand	August	23	2	472
Astbury	Frances E.	26	2	523
Atkinson	Caroline	30	2	551
Ayers	H. & C.	July 7	2	704
Atchley	J. & L.	Sept. 1	2	536
Ahr	Clarence J.	9	1	370
Abramson	Sylvia	11	1	84
Anderson	Lester R.	14	1	973
Ashmore	Anna J.	Oct. 17	2	487
Amadio	~~Olonda~~ Yolanda	Nov. ~~7~~ 8	1	757
Arcamone	Paverazio	18	2	260
* Archer	J. & A. Grace Ann	Dec. 5	2	270
Abbott	Elenor M.	6	1	22
Archer	Elmer Y.	24	2	272
* corr. see supp. file				
		1916		
Anderson	Evelyn	Feb. 23	1	1042
Arthur	Marion W.	Mar. 6	2	404
Anderson	Doris M.	24	1	1024
Armstrong	Jane C.	Apr. 15	2	329
Archer	Marjorie J.	May 2	2	230
Adams	R. & H.	4	1	239
Anderson	Chester F.	June 17	1	1018
Ashbrand	Philip J.	July 18	2	437
Ashton	E. & E.	31	2	446
Alpaugh	Janice L.	Aug. 6	1	796
Alston	Richard V.	10	1	818
Anderson	Donald	24	1	1023
Adaik	Paul	28	1	194
Allen	A. & G.	Sept. 16	1	672
Albertson	Anna M.	18	1	537
Aaronson	George	Oct. 1	1	5
Arcamone	Carlo	18	2	218
Archer	E. & J.	Nov. 3	2	225
Albert	Anna C.	6	1	519
Anderson	Mabel	10	1	1073
Altemus	Richard	20	1	809
Ayers	H. & M.	Dec. 4	2	663
Adams	Newellyn R.	21	1	284
Acompora	Pasquale	25	1	125
Ashton	Robert	Jan. 20	2	450M

INDEX OF BIRTHS IN NEW JERSEY

Mercer County. 1915-19.

SURNAME	CHRISTIAN NAME OR PARENTS' INITIALS	DATE		VOLUME	PAGE
		1917			
Anletta	Lewis	Jan.	2	2	176
Angeletta	Alpina			2	113
Ascani	Concetta V.		28	2	624
Astbury	Carl	Feb.	12	2	697
Allen	G. & S.		18	1	697
Anderson	G. & D.	Apr.	8	1	1074
Armstrong	Frank W.		20	2	520
Albanowski	Joseph		25	1	518
Angeletti	Leonilde	May	15	2	114
Atkens	H. & A.	July	6	2	721
Alexandrowicz	Phillip	Aug.	6	1	633
Ayres	Helen M.		12	2	901
Anderson	Andrew	Sept.	1	1	1090
Allen	Albert A.		18	1	701
Applegate	George A.		21	2	343
Applegate	Milton J.	Oct.	22	2	355
Ahr	Raymond M.	Nov.	15	1	434
Anderson	Russell J.		24	1	1197
Anderson	Sarah T.			1	1203
Abrams	Luella M.	Dec.	15	1	102
		1918			
Angelucci	Alda	Jan.	7	2	297
Archer	John W.		14	2	569
Anderson	Beryl J.	Feb.	8	2	53
Atchley	Leroy		9	2	865
Adler	Paul F.	Mar.	18	1	359
Alpaugh	Richard C.		26	1	838
Agin	Ruth J.	Apr.	21	1	403
Appenzeller	George K.		25	2	469
Aker	Elmer J.	May	8	1	508
Allman	George A.		21	1	813
Archimone	Emilio		27	2	574
Adams	W. & C.		31	1	261
Areno	Frederick H.	June	25	2	600
Abbott	James	July	6	1	45
Austin	Stephen		19	3	69
Atkins	Dorothy	Aug.	4	2	877
Applegate	John V.		26	2	498
Anderson	Clifton	Sept.	2	2	65
Ayers	Anna J.	Oct.	8	3	114
Applegate	R. & M.		9	2	464
Agar	William S.			1	400
Allen	Harry		28	1	767
Albert	Robert C.	Dec.	11	1	564
		1919			
Agans	Eleanor M.	Jan.	7	1	393
Archer	E. & J.	Feb.	11	2	533

INDEX OF BIRTHS IN NEW JERSEY

1915-19. Mercer County.

SURNAME	CHRISTIAN NAME OR PARENTS' INITIALS	DATE	VOLUME	PAGE
		1919		
Alston	Harriet L.	Mar. 9	1	883
Ackley	Sylvia M.	13	1	193
Applegate	Ralph C.	14	2	478
Alloway	Virginia	19	1	837
Armstrong	James I.	Apr. 20	2	651
Atwood	Minor G.	28	2	874
Anderson	Marjorie L.	May 6	2	127
Angeletta	Anna	26	2	257
Amato	Carlo	June 23	1	951
Allen	- & L.	July 22	1	727
Addison	Augustina M.	24	1	325
Antrim	Sarah A.	Sept. 9	2	398
Applegate	Howard E.	14	2	474
Adams	Barton M.	Oct. 2	1	255
Arico	Anthony A.	7	2	593
Aker	W. & M.	23	1	481
Allen	J. & H.	Nov. 5	1	724
Albanoski	Anthony	Dec. 7	1	513
Archer	Edgar A.	20	2	537
Anderson	Rodney H.	28	2	138
Alpaugh	Stanley H.	29	1	864
		1915		
Brearley	J. & N.	Jan. 3	6	129
Beresford	Alice M.	13	4	398
Blake	John M.	19	5	12
Brono	Antonio	22	6	513
Baus	Clifford H.	28	3	786
Burchell	Grace M.	30	7	187
Bullen	Benjamin	Feb. 7	7	85
Burtis	E. & H.	12	7	442
Burroughs	Edgar J.	19	7	419
Bensetler	M. & C.	20	4	309
Burner	G. & V.	25	7	348
Barber	David R.	28	3	151
Bearmore	J. & M.	Mar. 7	3	881
Bradshaw	Robert G.	13	5	1127
Black	F. & V.	14	4	1097
Berkeyheiser	Elsie M.	20	4	481
Bowers	C. & N.	Apr. 3	5	939
Balaretsky	Frank	4	2	1078
Burd	Marjorie	17	7	204
Buffum	Imbrie	May 10	7	46
Bowman	Archibald I.	11	5	959
Beatty	Mary E.	20	3	904
Bucci	Armando	22	6	1052
Bray	I. & E.	June 6	6	122
Borden	Clarence W.	8	5	683
Brady	James	12	27	1127
Bice	L. & A.	15	4	775
Boughman	Wilson R.	17	5	878
Burton	A. & M.	28	7	443
Bowen	Joseph	29	5	931
Bletchford	Lillian I.	July 3	5	64

INDEX OF BIRTHS IN NEW JERSEY

Mercer County. 1915-19.

SURNAME	CHRISTIAN NAME OR PARENTS' INITIALS	DATE	VOLUME	PAGE
		1915		
Blackwell	Joseph H.	July 5	4	1152
Baller	Stefan	10	2	1196
Brower	Dorothy M.	26	6	597
Bentley	Harry	31	4	346
Bennett	John C.	Aug. 1	4	279
Ballantoni	John	2	2	1182
Buckalew	G. & B.	7	6	1111
Baus	Arthur G.	14	3	785
Bennett	Dorothy D.		4	260
Bahrenburg	Harold R.	18	2	916
Brian	Fred	21	6	267
Blackwell	E. & P.	30	4	1147
Benton	Elsie	Sept. 18	4	354
Benton	Elsie		4	353
Blackwell	Harold	23	4	1139
Bruze	John	27	6	996
Barnett	Kenneth H.	29	3	310
Burd	Lester	Oct. 2	7	202
Basta	Charles	8	3	620
Blackwell	H. & T.	17	4	1148
Berrien	Harry E.	21	4	590
Brown	Robert W.	30	6	801
Bennett	Mary J.	Nov. 9	4	268
Becker	Horace N.	11	3	963
Botts	Marie	14	5	867
Buske	Evaline	20	7	500
Baldwin	Louis	21	2	1112
Bitner	Frederick O.	22	4	1064
Bonko	Mary	Dec. 6	5	595
Bradshaw	Thomas W.	8	5	1128
Bailey	Carlton	14	2	928
Bergen	Dorothy	17	4	414
Beaston	Mary	20	3	885
Barth	L. & M.	27	3	462
Black	F. & V.	29	4	1098
Becker	William H.	Feb. 25	3	1040 m
Belardo	Frances	Jan 6	4	57 m
Bianchi	Antonio	Jan. 20	4	75 m
		1916		
Broomall	T. & B.	Jan. 7	6	392
Bettel	Mary A.	10	4	514
Bolls	Charles A.	14	5	318

INDEX OF BIRTHS IN NEW JERSEY

1915-19. Mercer County.

SURNAME	CHRISTIAN NAME OR PARENTS' INITIALS	DATE	VOLUME	PAGE
		1916		
Bush	Gilbert M.	Jan. 15	7	151
Bennett	Marie T.	16	4	114
Beckett	Elizabeth	22	3	880
Burkhauser	J. & H.	27	6	1335
Baldwin	Frances	29	2	1068
Beers	Arthur E.	31	3	953
Barlow	Joanna E.	Feb. 2	3	194
Bowers	L. & A.	5	5	834
Berger	Gertrude M.	6	4	255
Briere	G. & A.	15	6	174
Bickerton	Myrtle	16	4	644
Black	C. & E.	Mar. 1	4	981
Bendrat	Frederick W.	3	3	1232
Bossman	Mathews J.	20	5	713
Bergen	Dorothy E.	21	4	237
Bunn	Marion S.	24	6	1131
Bayzath	Helen	Apr. 8	3	745
Bushnell	Carroll A.	11	7	170
Buzash	S. & E.	14	7	266
Bobko	G. & G.	15	5	28
Baldwin	C. & E.		2	1059
Bowman	Eva M.	May 2	5	870
Brian	Elizabeth M.	3	6	158
Berrien	Edith S.	17	4	404
Barlow	Charles L.	June 8	3	193
Breese	A. & J.	16	6	17
Bye	Randolph	17	7	288
Bullag	Frank	19	2	1116
Bozarth	Anna E.	27	5	978
Burd	F. & M.	July 7	6	1196
Barnes	Leroy		3	224
Burroughs	Richard H.	19	7	96
Blackwell	Janett A.	26	4	1028
Boyer	F. & E.		5	927
Brown	Harry S.	Aug. 4	6	545
Beggs	George E.	6	3	968
Byer	Albert L.	10	7	292
Backes	Robert M.	12	2	779
Burtis	J. & H.	21	7	115
Brarton	Hewter	29	20	514
Boroska	Andrew	Sept. 5	5	615
Boughman	A. & E.	7	5	764
Bahmer	Mary S.	8	2	867
Bradshaw	Mary B.	14	5	1064
Bathie	Alice M.	15	3	566
Bathie	Neil F.		3	566
Black	Isabelle A.	23	4	994
Brennan	Imelda		6	72
Brown	Violet M.	26	6	648
Brommer	Lillian M.	Oct. 2	6	352
Bowen	Beatrice	6	5	810
Bryan	Frances E.	13	6	813
Berg	Frank	16	4	225
Brower	John S.	17	6	440
Bruno	Frank	21	6	765
Blackwell	Dorathy	23	4	1027
Brooks	J. & M.	28	6	372
Behm	Frances	Nov. 6	3	982
Bell	G. & E.	9	3	1069
Barnes	Florence J.	22	3	222
Borozzo	P. & C.	28	5	637
Boulton	R. & L.		5	768
Bill	J. & M.	Dec. 13	4	744
Bell	H. & J.	14	3	1078
Balog	Helen	20	2	1150
Bernhardt	John	24	4	375
Brindley	Mary L.	29	6	223

INDEX OF BIRTHS IN NEW JERSEY

Mercer County. 1915-19.

SURNAME	CHRISTIAN NAME OR PARENTS' INITIALS	DATE	VOLUME	PAGE
		1917		
Baldini	Nuziato	Jan. 1	3	42
Bianco	Margaret E.	8	5	27
Bianco	Thomas J.	8	5	28
Bailey	A. & M.	9	2	1103
Bainbridge	Dunham S.	15	2	1139
Bergen	Catherine D.		4	794
Bergen	Ruth D.		4	801
Bennett	William	28	4	657
Bradley	Irene	Feb. 4	6	613
Blaha	Catherine	14	5	463
Brnasfield	Margarete	20	6	778
Barth	Ray	28	3	726
Blydenburgh	C. & A.	Mar. 8	5	731
Bradley	Mary E.	12	6	622
Brearley	Emilly C.	13	6	861
Barry	Leon	18	3	686
Breece	Bertha A.	24	6	870
Burgess	William	25	7	946
Burgess	Allen C.		7	938
Bills	James N.	Apr. 3	5	206
Bissel	Helen	4	5	376
Baus	Charles	8	3	1092
Burns	Margaret B.	30	7	1103
Brink	Miriam A.		6	1112
Burroughs	Raymond F.	May 15	7	1142
Bazoiw	John	16	3	1156
Baziow	John		3	1156
Bowers	C. & N.	19	6	375
Brenner	Edwin T.	26	6	979
Brown	William G.	June 11	7	304
Baggott	Emma N.	13	2	1073
Blake	William C.	30	5	496
Bottani	Lucia	July 19	6	282
Breese	Harold	23	6	881
Briggs	Theodore B.	Aug. 1	6	1075
Barnett	Alice E.	2	3	570
Burns	Samuel		7	1113
Blanchard	Doris E.	4	5	510
Brindley	Harry J.	16	6	1106
Bolton	Hannah	19	5	1120
Burrel	Ida V.	21	7	1125
Bentley	Annie	22	4	713
Barbalagi	Alfredo	24	3	357
Branson	Theodore	25	6	780
Burd	Mollie E.	30	7	897
Bepcka	Joseph	Sept. 3	4	731
Bohr	R. & E.	20	5	1007
Blackwell	Beverely E.	Oct. 7	5	451
Bercy	Lewis S.	12	4	751
Blake	Kenneth A.	15	5	484
Beisch	W. & M.	24	4	301
Brearley	J. & H.	26	6	859
Buske	Doris M.	28	8	54
Bradshaw	Thomas	Nov. 2	6	633
Baina	John	4	2	1137
Barth	Norman E.	5	3	725
Brown	M. & A.	21	7	96
Bowman	Hattie E.	25	6	420

INDEX OF BIRTHS IN NEW JERSEY

1915-19. Mercer County.

SURNAME	CHRISTIAN NAME OR PARENTS' INITIALS	DATE	VOLUME	PAGE
		1917		
Blackwell	Kathryn	Dec. 1	5	453
Birch	Claudia A.	14	5	270
Borgy	John	16	6	103
Bruno	Manwale		7	422
Burd	Ruth	17	7	899
Briggs	K. & K.	21	6	1069
Bullantoni	Hannah E.	30	3	122
Becker	Mary R.	Sept. 28	4	120M
		1918		
Bright	Berkley W.	Jan. 14	8	117
Bell	G. & E.	23	5	122
Boros	Frank		7	213
Berrien	Lyman	28	5	663
Beetel	John J.	29	5	30
Bozurth	George C.	Feb. 5	7	588
Baxter	Florence E.	6	4	747
Berry	C. & E.	12	5	666
Bartolme	Anna	13	4	401
Barlow	Phyllis L.	15	4	174
Bullock	Clara	16	9	72
Bennett	Olive T.	17	5	393
Buzigan	Mary		9	673
Bruno	Sallbtor	22	8	728
Brearley	Charles V.	24	7	901
Baldwin	Charles	26	3	593
Bair	William H.	Mar. 22	3	415
Bathie	Ian A.		4	601
Brokaw	May E.	24	8	267
Buckley	Ruth M.	25	8	919
Black	Thomas A.	Apr. 12	6	340
Baus	Elva D.	15	4	737
Burkhauser	Charles	15	9	328
Bradley	~~Mary~~ VIVIAN	18	7	661
Beetel	Edward J.	27	5	29
Brown	Milton W.	May 1	8	560
Bernasco	Carl L.	16	5	622
Blake	- & M.	23	6	387
Brown	George	24	8	487
Beihl	John C.	26	5	64
Barkholz	William E.	June 7	4	147
Bowers	Stanley D.	14	7	453
Baldini	Maria	29	3	582
Burkholz	William	30	9	332
Buth	Sim on	July 23	9	583
Balog	Helen	26	3	692
Buckley	Joseph M.	29	8	913

INDEX OF BIRTHS IN NEW JERSEY

Mercer County. ~~1915-19.~~

SURNAME	CHRISTIAN NAME OR PARENTS' INITIALS	DATE	VOLUME	PAGE
		1918		
Brennan	Thomas G.	Aug. 8	7	989
Bernardini	Lougina	16	5	619
Brearley	Lenton E.	22	7	902
Baldwin	Hilda	Sept. 7	3	598
Blatchford	Walter D.		6	468
Bowman	Oliver O.	12	7	485
Brown	Ruth K.	14	8	562
Bak	Mary	20	3	437
Baran	Joseph	23	3	866
Bontja	George	30	7	63
Bradshaw	Joseph G.	Oct. 12	7	673
Brink	Francas	17	8	149
Bux	Joseph	30	9	653
Barrett	Thomas	Nov. 6	4	307
Burd	Edna	13	9	195
Baranyi	Elizabeth	18	3	879
Bohr	R. & E.	Dec. 2	6	891
Bercy	Renihardt	13	5	481
Bogart	Cronce C.	24	14	571
Bouma	Hessel	26	7	371
Barnhart	Elwood	aug. 28	4	216M
Burd	Charles	Oct. 4	9	193M
Bouma	Hessel	Dec. 26	7	371
		1919		
Birunenean	Constance	Jan. 2	5	532
Bates	Harry N.	17	4	85
Burns	James A.	21	8	422
Brooks	Herbert C.	25	7	435
Broadbent	Georgia K.	25	7	307
Biallas	Frederick E.	31	6	249
Brink	F. & R.	Feb. 7	7	253
Burroughs	Francis M.	23	8	456
Breece	Emma E.	24	7	14
Buske	Norma J.	28	6	569
Boslanske	Henry	Mar. 12	6	544
Bird	Anthony T.	18	5	497
Bowker	Dorothy	24	6	704
Belgung	Joseph	31	4	732
Birks	Marjorie H.	Apr. 4	5	521
Bills	N. & E.		5	435
Biles	H. & H.	9	5	413
Brown	Hazel E.	26	7	623
Breese	Frances A.	30	7	31
Branson	Russel T.	May 3	6	1007
Blake	Donald W.	13	5	704
Blackwell	Elwyn W.	31	5	670
Brearley	Dorothy M.	June 2	7	3
Boyer	F. & E.	13	6	756
Bentley	John D.	14	4	936
Bozart	Bertha H.	15	6	788
Blanchard	Milford W.	19	5	730
Busch	Mary A.	July 10	8	519
Breece	Marie L.	13	7	17

1915-19. Mercer County.

SURNAME	CHRISTIAN NAME OR PARENTS' INITIALS	DATE	VOLUME	PAGE
		1919		
Bernath	Elizabeth	July 17	5	48
Blackwell	Sarah E.	24	5	675
Brown	Elsie J.	27	7	581
Bray	Clifford D.	Aug. 3	6	1067
Bayer	F. & M.	23	4	239
Batko	Stanislawa	24	4	99
Bowers	Ella A.	27	6	668
Ball	Elizabeth M.	Sept. 1	3	426
Buckalew	Stanly W.	2	7	1003
Bloom	Lola	5	5	890
Bell	Charles H.	11	4	616
Breece	Harry W.	14	7	15
Bunting	Mildred	19	8	184
Brown	Bernice P.	23	7	534
Bradley	Anna	28	6	848
Bastia	Gertrude	Oct. 6	4	60
Berger	Rhoda M.	11	4	1030
Saldino	John	14	3	373
Bellerjeau	C. & E.	16	4	671
Brown	Hazel A.		7	622
Bergen	Henry J.	18	4	1013
Barnett	James S.	25	3	864
Blauth	La Rita		5	793
Bock	Martin	29	5	1028
Breece	Mabel s.		7	16
Braun	J. & V.	Nov. 2	6	1041
Beeman	G. & R.	5	4	464
Bloor	Martha L.	9	5	904
Barry	Catherine M.	15	3	988
Breece	Russell E.	24	7	18
Bracy	Shurly I.	29	6	830
Buske	Eleanor R.	Dec. 4*	8	568
Bickele	Jennie	19	5	294
Bickle	Jennie		5	294
Barnes	H. & E.	9*	3	836
Burk	Dorothy F.	12	8	304
Bowe	Dorothy M.	13	6	655
Burg	Joseph	15	8	267
Brown	John S.	21	7	493
Burroughs	Harry S.	30	8	460
Bielak	Francis	aug 17	5	335M
Roland	John	April 7	6	182M
Bozzath	Borbala	Jan. 15	3	247M
Bennett	Elizabeth	Oct 16	4	859M

INDEX OF BIRTHS IN NEW JERSEY

~~Mercer County.~~ 1915-19.

SURNAME	CHRISTIAN NAME OR PARENTS' INITIALS	DATE	VOLUME	PAGE
		1915		
Copner	E. & R.	Jan. 5	10	1008
Colclough	A. & L.	10	10	252
Carr	Margaret A.	21	8	565
Corbin	Harry	22	10	1049
Campana	Louise	26	7	977
Carhart	Grace A.	Mar. 1	8	360
Christian	Raffaeli	2	9	564
Conn	Archibald C.	9	10	620
Capers	Frederick W.	12	8	133
Conover	Dorothy R.	19	10	712
Carter	William A.	Apr. 3	8	690
Carson	Lillian N.	9	8	658
Chavelier	Theodore		9	275
Cioci	Robert		9	843
Cunningham	Edward T.	11	11	951
Coney	Martha S.	14	10	558
Cray	Elizabeth D.	14	11	531
Cranston	Rhoda E.	20	11	485
Cunningham	Lillian	24	11	959
Cartlidge	A. & L.	25	8	695
Carpenter	W. & A.	May 4	8	532
Conover	W. & B.	16	10	709
Cox	W. & R.	29	11	302
Craig	Harry M.	June 6	11	382
Clowes	C. & F.		9	1224
Chivelli	Frances	10	9	456
Cook	Fred	30	10	858
Corbitt	Ethel M.	July 2	10	1052
Corn	Abraham M.	14	11	1
Collins	Jenita	15	10	392
Cole	Dorothy F.	16	10	270
Cubberley	Elizabeth	Aug. 9	11	830
Cohen	Benjamin	21	10	141
Chamberlain	L. & H.	22	9	133
Callahan	Margaret	24	7	863
Clancy	Mary	Sept. 11	9	954
Campbell	W. & J.	23	7	998
Crum	Huexy	30	11	756
Chinnick	William J.	Oct. 4	9	452
Cubberley	R. & L.	8	11	824
Chamberlain	Alice M.	13	9	134
Chew	J. & L.	27	9	370
Cordwell	Marion L.	Nov. 7	8	315
Carhart	T. & E.	12	8	358
Cottrell	J. & A.	14	11	195
Cubberley	Leonore A.		11	826
Caldwell	Russell S.	20	7	834
Colvin	Willard L.	28	10	460
Craig	Earl F.	Dec. 5	11	378
Carter	Lawrence J.	13	8	685
Clark	Marvel		9	1030
Chidester	Clara M.	26	9	410

1915-19. Mercer County.

SURNAME	CHRISTIAN NAME OR PARENTS' INITIALS	DATE	VOLUME	PAGE
		1916		
Conover	F. & E.	Jan. 2	10	280
Creager	Wade E.		11	2
Cuomo	Evina	3	11	468
Cliver	Gladis P.	7	9	582
Chamberlain	Katherine V.	16	8	839
Craig	Marion A.	19	10	1183
Carl	W. & J.	23	7	1144
Case	Elmer E.	27	8	302
Carver	John	30	8	246
Copeland	G. & N.	Feb. 8	10	615
Cavulli	Aunina	9	8	595
Cooke	Hereward L.	16	10	518
Connie	Martha E.	18	10	235
Cain	E. & E.	19	7	438
Coffee	George R.	Mar. 14	9	736
Curran	Joseph W.	19	11	515
Cromwell	Evelyn M.	22	11	133
Carnevale	Jamy	23	7	1274
Colato	Annie	Apr. 5	9	908
Cornell	H. & A.	23	10	749
Crocette	Joseph	May 5	11	107
Cupples	Emily E.	16	11	481
Conklin	H. & S.	23	10	129
Cuamo	Louis	24	11	312
Cleveland	Emily G.	June 2	9	548
Cottrell	Herman W.	3	10	984
Carrol	W. & M.	6	8	97
Chorlton	Richard J.	7	8	1199
Cook	William J.	8	10	511
Cooper	William S.	10	10	596
Czaplizki	B. & H.	11	11	651
Cleary	John	14	9	500
Coch	Bertha	21	9	674
Cook	A. & F.	22	10	435
Craig	Milton	26	10	1186
Cray	Mildred H.	27	10	1295
Crawford	E. & E.	July 3	10	1271
Czramiecki	Cellia	7	11	707
Clowney	S. & C.	9	9	613
Caterson	John W.	11	8	507
Conover	Kenith H.		10	302
Corson	Emma	21	10	809
Chianese	Maria	29	8	1066
Carll	Anthony	Aug. 24	7	1171
Cope	Charles R.	29	10	610
Cope	Gilbert M.		10	611
Cryer	Bertha L.	Sept. 2	11	250
Carson	Walter R.	6	8	152
Chamberlain	Thomas E.	7	8	844
Cleary	Margaret	8	9	504
Coun	Theresa	27	9	637
Cartledge	Roy	29	8	191
Cramer	Marie	29	10	1182
Carroll	Edmond	Oct. 2	8	117
Cutillo	Dorothy	4	11	582
Chinnick	Jennie V.	18	8	1130
Close	Helen E.	19	9	593
Cope	Margaret G.	20	10	612
Coffey	Thomas E.	Nov. 3	9	746
Cranstoun	Ruth E.	10	10	1256
Conklin	Mary L.	14	10	148
Clayborne	Alexander D.	22	9	474
Collis	J. & K.		9	1099
Cunningham	Ruth H.	22	11	461
Cox	J. & A.	24	10	1085
Cordwell	J. & J.	25	10	717
Cubberley	H. & C.	Dec. 2	11	317
Conner	Clinton H.	Jan. 2	10	226m
Ciullo	Anthony	Oct. 23	9	252L
Cunningham	Milton	Oct. 3	11	428N

INDEX OF BIRTHS IN NEW JERSEY

Mercer County. 1915-19.

SURNAME	CHRISTIAN NAME OR PARENTS' INITIALS	DATE		VOLUME	PAGE
		1917			
Carver	Mary	Jan.	5	9	335
Carney	Winifred		6	9	36
Carhart	Leroy H.		13	8	1097
Crain	Bertha A.		14	12	356
Cantwell	Mary		17	8	802
Conover	Louisa I.		21	11	584
Coleman	Mildred		26	11	121
Carson	John	Feb.	14	16	629
Courtney	David C.		18	12	189
Carozza	Eleanor		22	9	62
Clapperton	Margaret J.	Mar.	11	10	676
Chogi	Magda		14	10	226
Carr	Gladys E.		24	9	107
Crawford	Matthew		26	12	466
Clayton	Jane		27	10	859
Coria	Arsena J.		30	11	1031
Cohen	Benjamine H.	Apr.	6	10	1143
Campbell	Ralph N.		13	8	644
Carnochan	Catharine T.			9	40
Cronce	Anna E.			12	640
Curtis	Edward M.		15	12	1048
Cook	Henry S.	May	14	11	750
Cooke	R. & G.		19	11	767
Czeisinger	Charles			13	110
Carson	W. & J.		20	9	206
Conway	Patrick J.			11	702
Campanna	Edna		24	8	572
Crowell	Ida M.		27	12	720
Carr	Alvah E.	June	23	9	96
Cook	F. & M.		28	11	718
Culver	Paul D.		28	12	901
Campbell	John F.	July	4	8	626
Cook	J. & B.		6	11	720
Carnavelli	Jennie		13	9	8
Covert	W. & A.		14	12	209
Colvell	William B.		21	11	292
Carr	Leona R.	Aug.	10	9	112
Cruser	Delia M.			12	761
Carter	Caroline B.		12	9	245
Carroll	John		22	9	179
Carr	Robert P.	Sept.	3	9	124
Copeland	Le Roy		5	11	899
Camillo	Lucia		6	8	533
Cain	Edgar		11	8	338
Cubberley	C. & M.		15	12	816
Cozecki	Mary		17	12	318
Crawford	E. & E.		21	12	453
Carman	Robert O.		23	8	1195
Cammeso	Catrine		25	8	550
Coffee	Thomas H.		26	10	1086
Comfort	Norman J.	Oct.	4	11	317
Carson	Dorothy M.		6	9	202
Coffee	Regine		13	10	1085
Cook	Mary T.		24	11	773
Cseplo	Michael		25	12	784
Csoma	Agnes	Nov.	5	12	801
Carson	Phoebe J.		12	9	221
Chamberlain	Donald K.		14	9	935
Corn	Frances		24	11	1042
Crawford	Matthew		26	12	466
Chester	James W.		27	10	67
Coleman	R. & N.	Dec.	4	11	98

1915-19. Mercer County.

SURNAME	CHRISTIAN NAME OR PARENTS' INITIALS	DATE	VOLUME	PAGE
		1917		
Cope	Evelyn	Dec. 9	11	892
Cappiello	Petre G.	31	8	909
Collins	Dorothea	Mar. 26	11	204
		1918		
Cruse	Fred E.	Jan. 7	14	711
Crum	Isabelle M.	8	14	698
Chamberlain	Virginia L.	15	11	484
Conover	Donald V.	27	13	409
Conover	Irine L.	Feb. 2	13	428
Coyle	Edward	10	14	239
Carrigg	Mary	11	10	802
Cioci	Marie S.	22	12	205
Cioci	Marie S.		12	260
Colait	Josephine	25	12	850
Chinnick	Lillian C.	Mar. 2	11	774
Chorvak	Nik	4	11	856
Crutchley	H. & L.	7	14	712
Cowell	Albert L.	21	14	193
Cigler	Julia	28	12	144
Cook	W. & K.	30	13	547
Connor	Edna M.	Apr. 2	13	351
Crommer	Madline	3	14	333
Clayton	Elizabeth P.	8	12	477
Caldwell	William A.	16	9	926
Chianese	Agostino	17	11-	717
Carvale	Anthony	20	10	964
Cottini	Alexandria V.	26	14	84
Connie	John	29	13	360
Chew	Edna M.	30	11	706
Cupples	Grace R.	May 6	14	971
Cappiello	Francesca	10	10	383
Caterson	Harry C.	23	11	173
Cirulo	Angilo	23	12	257
Chakedis	George	28	11	453
Cartlidge	Donald	June 3	10	911
Cottrell	J. & A.		14	90
Cox	Bertha	6	14	210
Chordash	John		11	860
Clark	Arthur	13	12	340
Combs	Marjorie L.	27	13	148
Cray	Margaret I.	29	14	414
Campbell	Robert L.	July 4	10	143
Chamberlain	Emily	5	11	473
Cubberley	Alvin L.	27	14	775
Conover	Clinton	Aug. 4	13	408
Conover	John G.	6	13	429
Cornell	William J.	16	13	851
Conover	George W.	17	13	421
Coleman	Charles R.	20	12	948
Chumar	Harry T.	Sept. 9	11	972
Coleman	Mildred	13	12	967
Cooper	Barbara M.		13	646
Calak	John	17	9	868
Curran	Ellen M.	19	15	47

INDEX OF BIRTHS IN NEW JERSEY

Mercer County. 1915-19.

SURNAME	CHRISTIAN NAME OR PARENTS' INITIALS	DATE	VOLUME	PAGE
		1918		
Cramer	Donald	Sept. 22	14	310
Cubberly	Marion G.	23	14	760
Cushmore	Grace L.	25	15	110
Crum	Dorris E.	26	14	696
Cray	Millicent	Oct. 2	14	415
Cazarnicki	Harry	3	11	260
Clawes	C. & F.	5	12	460
Carter	Margaret M.		10	899
Coleman	Charles E.	6	12	947
Cray	Bruce H.	10	14	412
Carter	Francis	20	10	892
Carson	George H.	25	10	863
Clethero	Edward O.	28	12	533
Cletro	Edward A.		12	532
Cole	Alice S.	29	12	886
Cranston	George E.	Nov. 9	14	370
Chitniky	Steve	14	11	802
Cranstoun	Dorothy E.	22	14	371
Cubberlry	L. & E.	Dec. 9	14	774
Cronce	Carlton	24	14	571
Clausen	George	Dec. 3	12	454M
Conover	Leone	Oct. 5	13	432M
Conover	Mabel	Dec 29	13	432
Cameron	Edward	May 13	10	19M
Cordas	Nicholas	Mar. 4	11	856
		1919		
Conway	P. & A.	Jan. 10	12	313
Cruciti	Dometno	14	13	403
Carpenter	Howard L.	25	9	701
Curtin	Ethelyn G.	28	13	725
Capraun	Edward	Feb. 6	9	351
Campbell	Sidney C.	8	9	103
Cochran	Jeanette P.	16	11	500
Crum	Frank S.	17	13	410
Craig	Nathan	18	44	920
Carroll	Edward T.	Mar. 13	9	763
Chinnick	Marian R.	18	10	646
Carr	Clendon R.	29	9	729
Corio	Marcella A.	31	12	653
Czama	Magda	Apr. 2	13	840
Cray	William A.	11	13	156
Carr	George H.	24	9	738
Cain	Matilda	May 9	8	858
Callighan	Josephine	15	8	1024
Callighan	Elizabeth	15	8	1023
Carral	W. & M.	20	9	765
Craddock	Thomas F.	21	13	5
Cook	Ruth	22	12	403
Clausen	Martin	23	11	305

1915-19. Mercer County.

SURNAME	CHRISTIAN NAME OR PARENTS' INITIALS	DATE	VOLUME	PAGE
		1919		
Cartlidge	Arthur D.	May 25	9	885
Cox	Henry		12	1005
Carson	Marlin S.	June 7	9	833
Carnie	Eleanor M.	14	9	656
Collins	Edna M.	16	11	860
Cox	John E.	22	12	1010
Cook	Katherine M.	25	12	387
Caterson	William T.	30	10	43
Clarke	Clifford L.	July 12	11	279
Coxe	Thomas	16	12	1032
Craig	Nathaniel W.	18	13	34
Carson	Thomas A.	Aug. 10	9	839
Cook	Agnes M.	24	12	347
Chamberlain	Elizabeth E.	25	10	346
Cowell	Ruth L.	Sept. 2	12	979
Colvell	Lewis K.	8	11	949
Conklin	Robert E.	19	12	79
Chianese	Carmela	24	10	581
Carnevale	Raymond	25	9	640
Carhart	Samuel W.	Oct. 12	9	533
Cottrell	Dorothy M.	15	12	889
Cromwell	Norman M.	23	13	294
Cuomo	J. & A.	Nov. 2	13	624
Carter	Jeanette M.	5	9	867
Colligan	Robert	8	11	840
Conover	George	13	12	221
Campbell	Marshall J.	21	9	91
Crawford	E. & E.	Dec. 3	13	122
Coffey	Anna B.	5	11	554
Conover	Patricia	12	44	921
Cronce	Mildred	16	13	298
Collins	Fred	17	11	866
Cook	Margaret A.	20	12	392
Charkovicz	Joseph	23	10	439
Czeizinger	Louisa	29	13	873
Cannulli	Anthony	Jan. 5	9	211M
Coleman	William	Sept. 13	11	794M
Clayton	Frances	May 1	11	333M
Cardulli	Frank	Oct. 31	9	239M
		1915		
Dimando	Sandy	Jan. 8	14	388
Dilatush	E. & G.	16	14	298
Devine	Donald H.	20	13	1004
Drake	Mary	Feb. 7	15	208
Druggan	Catharine	10	15	348
Dorsey	Michael	12	14	1167
Ducka	Matthews	18	15	423
Dekenigis	Fabia	23	13	165
Dandlin	Beatrice H.	Mar. 6	12	432
Davison	Roger W.	7	12	849
Dix	G. & J.	17	14	674
Duncan	W. & G.	23	15	597
Davison	Dorothy E.	Apr. 12	12	841
Drake	Helen M.	16	15	206
Donnelly	Warren E.	24	14	1031
Dusik	Rosie	May 15	15	783

40

~~INDEX~~ OF BIRTHS IN NEW JERSEY

~~Mercer County.~~ 1915-19.

SURNAME	CHRISTIAN NAME OR PARENTS' INITIALS	DATE	VOLUME	PAGE
		1915		
Dilks	W. & F.	May 30	14	318
Davison	Herbert B.	June 18	12	845
Dugger	James L.	21	15	525
Dey	W. & M.	23	13	1092
Davenport	Eugenia G.	July 28	12	666
D'Ambra	Angeline	Aug. 1	12	368
Downer	Marion H.	16	15	108
Droznick	John	26	15	343
~~Deith~~	Kenneth H.	Sept. 5	~~13~~	154
Dorety	J. & E.	17	14	1125
Denow	Marion M.	20	13	657
Duckworth	Marion L.	24	15	426
Davis	R. & H.	Oct. 13	12	742
Di Blassio	Giossi	Nov. 11	14	60
Dennis	Mildred L.	23	13	635
Davis	Catharine	24	12	761
Dennis	Kathryn	Jan. 8	13	633M
		1916		
Dilatush	Jean	Jan. 1	13	532
Demko	Charles	5	12	1272
Davison	H. & F.	17	12	145
Debella	Phillip	20	12	282
Dentini	Umberto	27	12	1153
Drake	Vivian M.	28	14	464
De Remigis	Adela	Mar. 1	12	1247
Dolton	Thomas F.	10	13	1153
Duncan	Francis	16	14	658
Derba	Frederick W.	17	12	1267
Doefler	Dorothy I.	20	13	1057
Donaghue	Joseph	23	14	107
Dorner	Joseph	Apr. 9	14	232
Doughty	Edna M.	27	14	323
Delmonico	Emily	May 3	12	781
Dennis	Elizabeth S.	24	12	1114
Demass	Margaret	27	12	950
Dotter	J. & V.	June 14	14	279
Durham	Catharine J.	15	14	988
Dill	Robert W.	24	13	574
Dycka	Marian E.	July 24	14	1087
Duthie	Margaret	31	14	1030
Donnelly	Edward P.	Aug. 2	14	80
Dirrenburger	Irene	8	14	1007
Drake	Audrey V.	9	14	465
Dilatush	Clifford S.	23	13	531
Dougherty	Everett B.	Sept. 12	14	324
Doughty	Everett B.		14	324
Dey	C. & M.	25	13	214
Dennis	John D.	Oct. 5	12	1119
Dangello	A. & C.	6	11	1021
Davison	Edward A.	16	12	147
Denelsbeck	William H.	19	12	1070
Durner	Rita	Nov. 9	14	1003
Dimond	Mary	15	13	671
Dix	G. & J.	Dec. 7	13	924
Davis	Margaret E.	26	12	103
Davison	Walter J.	28	12.	153
Davison	Janet W.	Apr. 5	12	149m
DiNatale	Ralph	Jan 7	37	323
Day	Charles	Sept. 25	13	215m
DiNicola	MARIA	APRIL 26	37	773

INDEX OF BIRTHS IN NEW JERSEY

1915-19. Mercer County.

SURNAME	CHRISTIAN NAME OR PARENTS' INITIALS	DATE	VOLUME	PAGE
		1917		
Daley	J. & M.	Jan. 3	13	298
Duffy	John	11	16	652
Donka	Anna	15	15	1119
Davison	Bernice E.	19	13	862
Downs	Daniel J.	20	16	249
Duthie	Helen G.	27	16	986
De Ball	Salvatore	Feb. 5	13	992
Droujack	Mary	10	16	444
Dilks	Elizabeth	12	15	371
Duffey	John C.	14	16	629
Downs	Dion	24	16	250
Di Tulio	Elviera	26	15	699
Di Blasio	Rosina	Mar. 2	15	60
Desaw	Dorthy M.	6	13	581
Daneberry	Dorthy M.		13	581
Dunn	Francis	11	16	831
Durner	Elizabeth K.	14	16	942
Donnell	W. & M.	18	15	1133
Donnelly	Charles	Apr. 1	15	1139
Domko	Katie	3	15	1031
Davidson	W. & M.	5	13	719
Dicks	Henry B.	20	15	135
Docherty	Bessie M.	May 3	15	846
Dennis	Edna M.	10	14	703
Di Cesare	Margherita	11	15	85
Domborki	Lillion	24	15	988
De Vaney	Catherine G.	June 22	14	1085
Di Francescanto	Alfredo	July 9	15	269
Drake	Emma	24	16	326
Davidson	Edith	26	13	726
Davis	Elinor	31	13	796
Dianico	Maria	Aug. 4	15	29
Delaney	Florence I.	8	14	222
Dotterrer	Dorothy D.	13	16	128
Dennen	May P.	18	14	695
Dumont	Francis	20	16	744
Danbury	Leah	21	13	455
Davis	Charles W.		13	740
Dorety	Ruth M.	Sept. 19	16	59
Denow	Edna H.	25	14	729
Dolci	Primo	Oct. 7	15	948
Dick	Marrie—See page file 4 corrn	23	15	102
De Ville	Pasquale	Nov. 1	14	1102
Dukos	S. & M.	7	16	703
Davis	Norman	Dec. 25	13	851
Davis	Ruth	June 6	13	863 M

41 INDEX OF BIRTHS IN NEW JERSEY

Mercer County. 1915-19.

SURNAME	CHRISTIAN NAME OR PARENTS' INITIALS	DATE	VOLUME	PAGE
		1918		
Demskaj	Helena	Jan. 1	16	901
Dey	F. & C.	14	17	321
Dilatush	Carleton	27	17	681
De Stefano	Jinecrine	Feb. 22	17	168
Drake	Donald A.	23	18	854
D'Arcy	W. & L.	Mar. 3	15	715
Decker	J. & E.	17	16	240
Di Sinsgg	Elda	Apr. 2	17	1014
D'Hulster	Agatha C.	10	17	347
Drake	A. & L.	18	16	846
Downs	William A.	May 18	18	784
Dolci	Olinda		18	259
Dilatush	R. & F.	June 20	17	680
Drake	Edwin	25	18	855
Davis	Dorothy	July 3	15	907
Di Gasuwaldo	Alfred	5	17	614
Dmacsek	Elizabeth M.		19	22
Davison	Walter J.	6	15	1021
De Blois	Vincent	7	16	166
Domko	Alice	23	18	345
Dimeler	Bertha M.	Aug. 7	17	833
Delany	Barbara C.	22	16	523
Danser	A. & E.	Sept. 29	15	682
Dech	Thelma E.	Oct. 3	16	221
Dumont	F. & L.	4	19	267
Donnely	Katherine	7	18	466
Dolci	Benetoto	10	18	258
Daniels	Hazel	11	15	629
Drake	John C.	21	18	861
Downs	Francis D.	26	18	774
Durner	Helen M.	Nov. 8	19	454
Danka	Elizabeth	Dec. 1	15	655
Davison	Gladys	25	15	1015
Dycka	Theodore G.	27	19	553
Daley	Thomas F.	31	15	418
DSei	Angelo	May 25	18	857m
Dickerson	William	Mar. 31	17	476M
Daemer	Joseph	aug. 7	15	67
Dennis	Walton	aug. 21	16	967M
		1919		
Driber	Wane C.	Jan. 15	17	221
Deemer	Russel	24	14	868
Dziato	Helena	24	17	814
Dennis	Ethel C.	31	15	359
Di Blasio	Dominic	Feb. 16	15	832
Dwier	Mary H.		17	725
Dufficy	Helen M.	22	17	424
Dilatush	Elmer J.	Mar. 14	16	79
Denelsbeck	Melvin E.	25	15	307
Denacio	Edward	Apr. 5	15	293
Damico	Giovanni	26	14	46
Duthie	Charles	May 5	17	698
Dringus	Jolan	June 10	17	230
Dilatush	Donald	18	16	78
Donald	Stanley L.	July 23	16	788
Dymowski	Marion	Aug. 2	17	792
Darley	Irene	7	14	256
Darby	Irene		14	256
Donese	Petro	Sept. 11	16	817
Donoher	Evelyn	23	16	865
Danser	A. & B.	Oct. 25	14	226
Dertouzos	Anna	30	15	546
Dilatush	Margaret W.	31	16	80

INDEX OF BIRTHS IN NEW JERSEY

1915-19. Mercer County.

SURNAME	CHRISTIAN NAME OR PARENTS' INITIALS	DATE	VOLUME	PAGE
		1919		
Doolittle	Douglas A.	Nov. 11	16	908
Dank	Elizabeth	23	14	196
Drake	Pearl B.	25	17	138
Dutkiewicz	Mary K.	26	17	702
Drake	Lewis S.	Dec. 8	17	133
Dey	Richard D.	17	15	786
Dupraz	Lawrence		17	639
Domrody	Frank	20	16	766
		1915		
Everett	I. & L.	Feb. 10	16	721
Everett	George T.	Mar. 14	16	725
Earl	William	22	15	952
Earle	William		15	956
Everett	C. & E.	23	16	719
Engle	C. & B.	July 3	16	371
Edwards	Howard	Sept. 4	15	1124
Eldridge	Clinton W.	7	15	139
Evans	J. & F.	18	16	678
Eggert	George A.	Oct. 3	15	1170
Emmons	E. & L.	13	16	296
Eggert	J. & A.	14	15	1169
Errickson	Efelyn	20	16	545
		1916		
Egan	M. & F.	Jan. 10	15	155
Elliott	T. & S.	Mar. 5	15	383
Elmer	William E.	Apr. 10	15	435
Engle	C. & B.	May 23	15	585
Eddy	Eleanor	29	15	58
Eshoo	Edward H.	July 1	15	777
Eggert	Myrtle	Oct. 3	15	186
Eldridge	Margaret F.	11	15	332
Emberton	William J.	22	15	480
Everett	Mary H.	Nov. 18	15	948
Ertle	Ralph	Dec. 31	15	766

Mercer County. 1915-19.

SURNAME	CHRISTIAN NAME OR PARENTS' INITIALS	DATE	VOLUME	PAGE
		1917		
Eltonhead	Asher W.	Feb. 10	17	586
Ehrenfeld	Virginia K.	Mar. 4	17	313
Embley	Harold	16	17	609
Ehret	W. & E.	Apr. 5	17	316
Everett	I. & L.	7	17	1119
Ewart	Gene	June 22	17	1154
Eggert	Mable M.	July 19	17	286
Eisenmann	Ella E.	Aug. 8	17	402
Emann	Donald L.	11	17	606
Eldridge	George B.	Sept. 27	17	448
Esposito	Peter	July 3	17	979M
		1918		
Eldridge	E. & M.	Feb. 7	20	18
Eggert	Ida M.	Mar. 5	19	918
Evernham	Laura E.	20	20	629
Everingham	Louise E.	27	20	630
Eib	Evelyn M.	Apr. 20	19	957
Embley	Ella M.	23	20	164
Evans	Edith M.	29	20	578
Engelke	Esther F.	May 16	20	259
Everett	I. & L.	June 17	20	611
Everett	Edwin T.	26	20	615
Errickson	Edward W.	27	20	410
Ervin	A. & D.	July 28	20	426
Ettinger	Betty E.	Oct. 4	20	527
		1919		
Ehret	W. & E.	Feb. 1	18	65
Elkins	Lillian	Mar. 11	18	239
Eisenhart	Anna S.	Apr. 17	18	159
Errickson	A. & G.	28	18	612
Emann	Alfred T.	May 11	18	342
Einsig	James B.	June 17	18	140
Everett	Ruchard O.	Aug. 17	18	811
Enright	Nora	31	18	500
Embley	Mary E.	Sept. 23	18	349
Errickson	Mildred C.	28	18	623
Errickson	R. & E.	28	18	615
Eilers	George L.	Oct. 9	18	128
Elfreth	Leonard	24	18	220
Everett	B. & M.	Dec. 26	18	802
Ednack	Helen D.	Mar. 7	M	1055M

INDEX OF BIRTHS IN NEW JERSEY

1915-19. Mercer County.

SURNAME	CHRISTIAN NAME OR PARENTS' INITIALS	DATE	VOLUME	PAGE
		1915		
Ferrari	Lawrence	Jan. 15	17	418
Finnegan	P. & M.	28	17	736
Fritsch	Joseph	Feb. 5	18	1097
Falzino	John	9	16	934
Felski	Viola	12	17	272
Flynn	Helen M.	Mar. 12	18	222
Fletcher	Ernest L.	19	18	127
Frazier	Donald	Apr. 15	18	819
Foust	Evelyn H.	28	18	543
Foldvary	Lillian	June 2	18	282
Foy	C. & E.	18	18	600
Fisk	C. & H.	30	17	965
Francione	Manuia	July 8	16	657
Frese	John N.	18	18	964
Fusie	J. & L.	28	19	146
Fioravanti	Geldina	Sept. 4	17	761
Fryor	W. & E.	9	18	1183
Fornar	Charles E.	23	18	415
Ford	T. & H.	30	18	357
French	Francis C.	Oct. 23	16	947
Fox	Katherine S.	Nov. 8	18	586
		1916		
Forker	E. & E.	Jan. 4	17	493
Franklin	William H.	15	17	829
Fogel	Mary	29	17	331
Frohling	Dorothea L.	Feb. 29	17	1172
Fidanza	Tony	Mar. 16	16	818
Forman	Henry R.	17	17	504
Finley	W. & E.	22	16	1011
Farkas	Julia	31	16	103
Findler	Genevieve	Apr. 19	16	943
Foster	Wilhelmina	23	17	625
Faherty	Stephen	May 4	15	1065
Filippelli	Rosilena	7	16	899
Ferri	Guiseppi	21	16	716
Funget	Louis A.	22	16	20
Francis	Sara D.	24	17	762
Ford	Emily A.	25	17	453
Falzine	J. & P.	26	15	1176
Friel	John	June 7	17	1100
Faust	Frank M.	July 8	17	647
Foley	Jane M.	14	17	361
Foley	John C.	22	17	362
Feller	Harry M.	Aug. 17	16	495
Fletcher	Arthur N.	Oct. 18	17	183
Foster	Mabel C.	31	17	618
Fletcher	Catherine G.	Nov. 7	17	184
Ferrari	Tony	Dec. 4	16	674
Fletcher	Helen	10	17	190
Francione	Minnie J.	July 22	17	747 M

INDEX OF BIRTHS IN NEW JERSEY

Mercer County. 1915-19.

SURNAME	CHRISTIAN NAME OR PARENTS' INITIALS	DATE	VOLUME	PAGE
		1917		
Fleece	William B.	Jan. 13	19	398
Fisk	Norman	Feb. 1	19	213
Fritz	Vera	12	20	312
Ferry	J. & L.	19	18	885
Frost	Matthew C.	20	20	354
Fees	Francis	Mar. 21	18	563
Farkas	Kalman	Apr. 3	18	280
Fisher	Thomas C.	12	19	202
Fipps	J. & M.	13	9	40
Foreman	Francis M.	25	19	734
Friel	Gust	May 24	20	256
Fry	Mary O.	30	20	369
French	J. & L.	June 14	20	128
Fell	Myrtle T.	19	18	641
Fletcher	Norman	29	19	463
Furry	Ellen J.	July 7	20	512
Ferrari	Jennie	13	18	831
Ferrari	Mary		18	833
Finnigan	Anna	24	18	1185
Feksztoris	Mary	Aug. 7	18	609
Foldvary	George	31	19	602
Fidanryo	Pio	Oct. 6	18	955
Fagans	Lester E.	29	18	65
Fussie	J. & L.	Nov. 5	20	546
Fussold	Evelyn G.	10	18	414
Flash	John	12	19	380
Freze	George M.	14	20	181
Freeman	Nathaniel	22	20	85
Field	Edith P.	23	18	974
Fisher	Lillie V.	Dec. 15	19	181
		1918		
Ferri	Pasquarosa	Jan. 6	21	513
Falzine	Pauline	Feb. 3	20	861
Fugir	Annie	16	23	243
Foster	Stanley	Mar. 22	22	528
Fisher	Doris M.	Apr. 23	21	973
Foote	Harriet B.	May 12	22	309
Finley	Emily	13	21	806
Ferrara	Maria	21	21	468
Fritz	F. & F.	22	23	106
Fennimore	George J.	June 19	21	349
Ford	David	25	22	340
Fennimore	Mildred A.	Aug. 1	21	352
Fenis	Neddie	14	21	334
Feller	J. & R.	Sept. 16	21	289
Farkas	Thresa	22	20	938
Fryer	W. & A.	28	23	209
Ferretti	L. & C.	Oct. 16	21	510
Fiorentino	Dominic	Nov. 19*	21	877
Fillippalli	Tony	9*	21	725
Fleece	Barbara E.	17	22	62
Ford	Edwin M.	24	22	342
Farr	Vernon B.	Dec. 28	20	983
Fiumenero	Peter	July 21	21	1109M

1915-19. Mercer County.

SURNAME	CHRISTIAN NAME OR PARENTS' INITIALS	DATE	VOLUME	PAGE
		1919		
Faber	Bernard F.	Jun. 23	18	871
Finnigan	William	28	19	1005
Frascella	Raffeil	Feb. 7	21	8
Fenton	Ethel T.	24	19	514
Flesh	Martin W.	Apr. 19	20	348
Flesh	Paul	May 9	20	346
Freeburg	Irene G.	29	21	84
Foreman	Emily V.	June 24	20	641
Fowler	Charles E.	Aug. 3	20	809
Field	Mary I.		19	822
Fish	Harlow	19	20	61
Fowler	William C.	21	20	828
Fioravante	Joseph	31	19	1016
Fauget	Katherine P.	Oct. 2	19	204
Forsythe	Beryl D.	16	20	707
CORR SEE Flynt	W. & C. Lucille A.	22	20	463
Fisher	Florence	Nov. 17	37	961
Falzini	Michelo		18	1038
Forde	Lawrence	21	20	625
Frounfelker	G. & C.	29	21	319
Fetyera	Andrew	30	19	754
Ferri	Domenico	Dec. 14	19	682
		1915		
Gerdts	A. & S.	Jan. 18	19	1146
Giese	Charles	30	20	250
Greaves	William L.	Feb. 14	21	482
Gaze	Clifford	28	19	859
*Grantham	Francis	Mar. 9	21	361
Golding	Elizabeth M.	23	20	952
Grover	G. & M.	Apr. 1	21	965
Geovaccino	Luigi	7	19	1102
Gaskill	William	May 2	19	737
Gazzillo	Lorenzo	17	19	867
Gifert	Finchester D.	28	20	260
Gaskill	William	29	19	737
~~Golden~~ Golding	Arthur E.	June 16	20	919
Gilson	S. & R.	20	20	420
Griffith	Charles E.	23	21	747
Goldenbaum	John C.	27	20	931
Gross	M. & A.	Aug. 18	21	890
Giuseppe	James	26	20	582
Gierman	Charles	Sept. 11	20	249
Gelber	Esther	24	19	965

INDEX OF BIRTHS IN NEW JERSEY

Mercer County. 1915-19.

SURNAME	CHRISTIAN NAME OR PARENTS' INITIALS	DATE	VOLUME	PAGE
		1915		
Gaarnieri	Luigini	Sept. 27	19	164
Guy	Robert	Oct. 20	22	218
Green	Mary	29	21	546
Griffiths	Herbert P.	Nov. 4	21	760
Gordon	W. & I.	25	21	19
Gdw	Marion C.	Dec. 4	21	170
Geck	Anna	7	19	904
Genovisi	Nichola	24	19	1042
Gudeski	John	Mar. 3	21	1096N
Goldstein	Dora	July 4	20	983M
Gildorf	Conrad Jr.	Sept. 9	20	415M
		1916		
Gooke	Agnes J.	Jan. 16	19	743
Gale	Preston	28	18	313
Golden	Whitely M.	Mar. 3	19	890
Gordon	Joseph H.	Apr. 4	19	1165
Guarneri	Pulmino	15	20	1074
Gassner	Elizabeth M.	May 5	18	830
Grover	H. & E.	17	20	965
Grace	J. & M.	June 2	20	117
Games	Elburt C.	10	18	479
Garrison	Robert W.	14	18	741
Guhl	Norman A.	July 11	20	1162
Garzio	Giovanni	25	18	790
Gazello	Rosina	30	18	935
Goodwin	Anna B.	Aug. 1	19	1098
Grey	Alice	8	20	657
Gray	Charles O.	25	20	348
Greene	Hester	29	20	514
Gardner	Hope	30	18	612
Gardner	Faith		18	607
Garrison	S. & A.	Sept. 9	18	715
Gaze	Lillian R.	17	18	934
Gellmann	Ethel	22	18	1054
Greene	George G.	27	20	512
Guyer	Stanley F.	28	21	34
Guy	Evelyn	Oct. 1	21	27
Gantz	Grace E.	13	18	557
Giaconio	Angiolino	Nov. 2	19	58
Gray	Jesse B.	8	20	361
Green	G. & N.	14	20	424
Gordon	Stella M.	27	19	1181
Giovacchini	Mary	Dec. 8	19	450
Goldring	Florence E.	16	19	933
Glover	Victria	20	19	667
Guiseppi	Armina	29	20	1189

1915-19 Mercer County.

SURNAME	CHRISTIAN NAME OR PARENTS' INITIALS	DATE		VOLUME	PAGE
		1917			
George	F. & M.	Jan.	20	21	402
Gigle	Helen I.		31	21	801
Grove	Marian E.	Feb.	6	23	598
Gibbs	Lester S.		16	21	714
Gill	Janet		28	21	869
Gasbarcek	J. & E.	Mar.	6	21	1
Gross	M. & A.			23	522
Girard	Mildred H.		21	21	1091
Gaw	Richard T.		31	21	132
Gravatt	L. & Z.	May	2	22	1091
Golding	Louise S.		3	22	386
Gelchrist	H. & E.		5	40	18
Green	Robert W.			23	81
Gatto	John		28	21	83
Gregory	Susan	June	10	23	235
Goeke	Joseph R.		12	22	216
Genovesi	Mary		24	21	368
Groendyke	Kenneth		25	23	463
Gerber	Frank	July	6	21	452
Giberson	Marie		8	21	723
Garrison	Harry W.		15	20	1142
Getz	Marie E.		19	21	597
Greffeltis	Lawrence		30	23	202
Giger	Anna M.	Aug.	5	21	799
Gifford	Mary T.		6	21	793
Golden	Wilson O.			22	361
Golden	Robert W.			22	357
Gutbrodt	Margarette T.		14	23	1028
Gassner	Harold H.		23	21	48
Getz	Anthony	Oct.	3	21	594
Gardner	Ethel		12	20	1004
Goff	Mildred		18	22	236
Gulden	George A.	Nov.	11	23	686
Grosse	Arthur F.	Dec.	17	23	566
Green	Martin C.		28	23	69
Geitter	Margaret E.		29	21	273
Groendyke	Cornelia	Nov. 28		23	462M
GOLD	NATHAN	NOV. 22		20	85
		1918			
Grant	P. & C.	Jan.	3	26	36
Gulick	Clara R.		12	26	1046
Gilford	John		13	24	803
Golebiewska	Leocadia		15	25	440
Glendinning	James		26	25	88
Gdowski	Wladyslaw		28	24	168
Gordon	G. & C.	Feb.	6	25	620
Gales	J. & L.		7	23	533
Gavin	V. & B.		11	24	116
Ganes	John		24	23	727
Giovacchino	Amelia		25	24	973
Goodwin	Le Roy S.		28	25	582
Grimm	Willard F.	Mar.	17	26	581
Goralski	Margaret M.		24	25	598
Grover	May E.			8	267
Guralski	Mary M.		26	25	599
Gierman	William H.	Apr.	27	24	722
Getz	George L.	May	1	24	559
Gogola	Lillie		5	25	267
Gaskill	Joseph V.			24	21
Groendyke	Mary J.		12	26	655
Geary	Lois M.		21	24	177

INDEX OF BIRTHS IN NEW JERSEY

Mercer County. 1915-19.

SURNAME	CHRISTIAN NAME OR PARENTS' INITIALS	DATE		VOLUME	PAGE
		1918			
Geary	Lois M.	May	21	24	177
Graham	Joseph		22	25	936
Garrison	Eleanor		28	23	934
Gozzillo	Frank	June	1	25	839
Gross	Jakob		7	26	713
Gozzio	Antonio		15	25	840
Grier	Jack		16	26	477
Giovanetti	Theresa		19	24	977
Green	Gertrude M.	July	1	26	243
Gills	Luverna			24	866
Geehr	Phyllis I.		21	24	203
Garrison	Josephine m.		22	23	946
Gaw	Charles		31	24	86
Genovesi	John	Aug.	3	24	336
Grant	Ferdinand		15	26	46
Garey	William S.	Sept.	3	23	847
Goeke	Raymond		13	25	228
Gardner	F. & M.	Oct.	19	23	819
Griffiths	Sarah F.	Nov.	1	26	531
Greene	C. & I.	Dec.	2	26	329
Gnarnotta	Giovanno		4	25	166
Gross	Irma	Mar.	21	26	108m
		1919			
Guy	Harry	Jan.	4	25	109
Gade	Mary H.		8	21	530
Gudbrodt	Godfrey		9	24	830
Gravatt	Leon W.		20	24	58
Groendyke	Charles B.	Feb.	2	24	548
Garwood	Mary E.		8	21	1104
Gibbia	Vincent		22	22	672
Gottel	W. & M.		26	23	778
Getz	Louise	Mar.	6	22	567
Gellman	Rose		19	22	265
Guyer	Violet		22	25	114
Guyer	Charles L.			25	113
Grubb	Joseph	Apr.	3	24	684
Ginman	Woodrow J.		9	22	931
Genevese	Rosena	May	7	22	301
Golden	Virginia P.	July	17	23	409
Gorman	Sylvester	Aug.	1	23	720
Grover	Stanley		14	24	676
Gelndining	William F.		19	23	148
Guenther	Warren		26	24	855
Garey	Harry J.	Sept.	26	21	951
Godonski	Frank		29	23	279
Graham	Edith	Oct.	16	23	949
Goralski	Katarina	Nov.	7	23	642
Golding	Robert W.		15	23	428
Gross	Richard		27	24	618
Giberson	Grace			22	702
Grimm	Webster H.		28	24	492
Gessner	Dorothy B.	Dec.	6	22	551
Gifford	Mary		21	22	759
Gunderman	Wilson		29	24	978
Goldstein	Frances	Apr.	27	23	466M

1915-19. Mercer County.

SURNAME	CHRISTIAN NAME OR PARENTS' INITIALS	DATE	VOLUME	PAGE
		1915		
Hill	C. & S.	Jan. 2	24	239
Hartnagel	Arthur J.	3	23	224
Hunt	Katherine E.	20	25	662
Heitz	William J.	Feb. 4	23	732
Hutchinson	Catharine		25	774
Hibbs	Delta I.	5	24	101
Honori	Alma M.	10	24	965
Hill	A. & E.	13	24	237
Hahn	G. & K.	21	22	413
Hartz	Ruth M.	27	23	248
Hartsone	Beatrice	Mar. 6	12	432
Hughes	Herbert	9	25	510
Hulick	A. & C.	14	25	554
Howell	Dorothy J.	28	25	276
Hutchinson	Helen M.		25	785
Hammell	F. & J.	Apr. 4	22	694
Hardy	Mary	6	22	1039
Hlucky	Anna	12	24	456
Hale	Maud B.	22	22	508
Haas	Walter L.	26	22	284
Hughes	R. & D.	May 15	25	489
Hendrickson	Helen J.	17	23	897
Harms	Wilbur H.	19	22	1095
Hulick	R. & M.	29	25	556
Henry	Richard	June 8	23	994
Hunt	Gladys	13	25	659
Hunt	Helene		25	659
Holburn	Phyllis S.	21	24	758
Hoy	John	23	25	319
Hand	C. & B.	24	22	765
Hutchingson	Alberta E.		25	767
Hunt	Mary	25	25	663
Hixson	C. & S.	July 4	24	439
Hartman	Beatrice	Aug. 2	23	200
Harris	Frank W.	7	23	51
Hutchinson	Melvin K.	9	25	788
Horner	Robert P.	19	25	72
Haney	C. & M.	20	22	626
Hall	Katherine V.	26	22	553
Horn	R. & B.	27	25	32
Hunt	Ethel L.	Sept. 24	25	655
Hoagland	Almander	25	24	473
Heisler	Audrey M.	Oct. 5	23	723
Howell	Katharine B.	7	25	282
Holmes	S. & A.	15	24	853
Habub	A. & A.	23	22	289
Habeeb	A. & A.		22	289
Hibbs	S. & G.	25	24	99
Heidinger	Jacob S.	26	23	663
Holcomb	Robert M.	30	24	762
Henderson	C. & C.	Nov. 2	23	845
Harker	A. & S.	9	22	1062
Hartman	Robert B.	17	23	216
Hulling	Margaret	22	25	575
Hohmann	Victor	24	24	740
Henck	Josephine A.	Dec. 6	23	830
Hunt	Bartholomew J.	8	25	650
Homan	Dorothy M.	19	24	941
Hancock	William R.	22	22	762
Hodson	Eva	Sept. 13	24	550

INDEX OF BIRTHS IN NEW JERSEY

Mercer County. 1915-19.

SURNAME	CHRISTIAN NAME OR PARENTS' INITIALS	DATE	VOLUME	PAGE
		1916		
Haflett	Rose M.	Jan. 9	21	176
Hoffman	Margaret		23	230
Heal	Benjamin F.	11	22	281
Hoagland	W. & J.	12	42	895
Hamnett	Frederick	17	21	599
Hildebrand	Grayce E.	Feb. 6	22	1163
Heaton	Alice M.	7	22	320
Holcomb	Helen S.	11	23	354
Hutchinson	Anna E.		24	221
Higbee	Mariam E.	12	22	1096
Hart	Margaret F.	16	21	1178
Holcomb	C. & M.		23	352
Hunt	Edward L.	18	24	100
Haney	Elizabeth	25	21	696
Hoffman	Katharine M.	26	23	224
Hunsinger	Sanford H.	Mar. 7	24	90
Hawley	Irvine	17	22	168
Hellings	Edwin	18	22	525
Hulit	Nellie	19	24	24
Hoffman	Mary R.	29	23	237
Hildebrant	Grover	Apr. 2	22	1164
Heron	Mary L.		22	888
Hoffman	Katherine	8	23	226
Hamer	William C.	21	21	517
Hostrom	Karl E.	23	23	518
Hart	Julia	25	21	1175L
Hunt	Claire M.	29	24	98
Hunt	Annie	May 2	24	96
Hewins	Albert	8	22	1008
Holden	Arthur		23	363
Hubbard	Margaret	10	23	1102
Hulick	George R.	15	24	19
Hunt	Gladys J.	16	24	107
Hughes	R. & D.	21	23	1210
Hulich	M. & J.	24	24	18
Hancock	J. & H.	27	21	639
Hoffman	Charles C.	June 14	23	191
Howard	Thomas		23	969
Hankins	M. & Z.	18	21	706
Hoch	M. & Z.		21	706
Hill	Dorothy M.	20	22	1205
Hewitson	June D.	26	22	1009
Harris	Dorothy L.	July 5	21	1070
Hayward	Charlotte L.	27	22	250
Hendrickson	John W.	31	22	655
Henry	Frances K.	Aug. 1	22	740
Hance	Embury M.	6	21	631
Hartshom	Leslie	11	21	1247
Hamilton	William	14	21	552
Holstrom	Lillie	18	23	517
Henk	Thomas		22	673
Hindley	Florence M.	Sept. 15	22	1295
Hurley	Thomas V.	19	24	187
Harper	Taylor A.	Oct. 1	21	1021
Hluchy	Martin	8	23	47
Hullfish	William R.	10	24	36
Haverkorn	Helen	15	22	126
Harbourt	Roy	26	21	887
Hunt	George		24	106
Hartmann	Margareth	28	21	1237
Hawllnay	Pearl	31	22	171
Haverstraw	Hilda ~~Helen~~ H.	Nov. 1	22	129
Hawthorne	Catharine	5	22	184

INDEX OF BIRTHS IN NEW JERSEY

1915-19. Mercer County.

SURNAME	CHRISTIAN NAME OR PARENTS' INITIALS	DATE		VOLUME	PAGE
		1916			
Horner	Harry B.	Nov.	13	23	752
Hughes	Eva S.			23	1220
Hammell	F. & J.		15	21	574
Hammell	Charles E.	Dec.	4	21	576
Heil	Raymond		13	22	394
Hart	J. & A.			21	1155
Holzbaur	Dorothy V.		19	23	540
Henrie	William M.		22	22	716
Howard	Joseph M.		23	23	958
Higginson	Eugene		30	22	1139
Higginson	William			22	1142
		1917			
Heath	William H.	Jan.	2	25	327
Hoffman	Harrold		12	25	608
Haws	Ruth A.		20	25	180
Howard	George E.		28	27	253
Henderson	William H.	Feb.	5	25	647
Harrison	T. & S.		23	24	1083
Hunt	Beatrice A.	Mar.	4	27	691
Hafner	H. & S.			24	123
Hildebrand	Ruth		17	26	150
Hudak	Adam		21	27	438
Hunt	Robert		29	27	715
Holburn	Jessie C.		31	26	731
Hughes	I. & S.	Apr.	3	27	624
Hearns	B. & A.		4	25	312
Hoagland	Chester		23	26	445
Hunt	Edna		24	27	695
Houlroyd	Madgelena		28	27	200
Heisler	Thelma S.		29	25	507
Heath	Ruth S.	May	13	25	325
Holmes	F. & M.		26	26	836
Hill	Jean E.		29	26	219
Hendrickson	Robert S.	June	2	25	678
Howell	Banjamin F.		12	27	285
Higgins	William E.		13	26	126
Hutchinson	A. & N.		15	27	836
Hall	W. & E.		27	24	291
Horton	Margaret E.		28	27	120
Homan	Vincent	July	29	26	937
Hagadorn	Marguerite	Aug.	2	24	130
Hutchins	Edward D.		19	27	834
Hoagland	P. Newell		22	26	454
Humphrey	Florence C.	Sept.	3	27	660
Hendrickson	Helen M.		6	25	673
Hunt	Jennett		10	27	706
Holzbaur	Richard C.		15	26	917
Herbert	James W.	Oct.	9	25	801
Hopkins	- & F.		10	26	1010
Hopkins	O. & A.		17	26	1012
Hall	Dulph G.		23	24	299
Hankins	Raymond S.			24	652
Hart	Clarance W.		30	24	1122
Hoffman	Katherine M.	Nov.	8	26	622
Hinkle	Dorathy M.		17	26	339

INDEX OF BIRTHS IN NEW JERSEY

Mercer County. 1915-19.

SURNAME	CHRISTIAN NAME OR PARENTS' INITIALS	DATE		VOLUME	PAGE
		1917			
Heidinger	Reva M.	Nov.	21	25	433
Henderson	Anna M.	Dec.	2	25	617
Hurley	Lawrence		4	27	775
Hayward	Geraldine		22	25	246
Hughes	Leonard		27	27	547
Hotaling	William J	July	30	38	1020
		1918			
Herring	Donald G.	Jan.	12	29	346
Hays	Robert L.		14	28	686
Higgins	Ruth		15	29	601
Holmes	William A.		21	30	371
Harvey	Dorathy		25	28	407
Harper	Jack B.		30	28	98
Hamilton	Edna M.	Feb.	9	27	664
Hart	Mary		14	28	305
Hart	Marjorie			28	305
Howard	Bernice M.		21	30	843
Hawley	Harry W.		28	28	614
Horner	Floyd L.	Mar.	4	30	634
Horner	Dorothy M.		12	30	655
Herbert	Leo		15	29	250
Harbpurt	C. & H.		20	27	1005
Hanaway	Samuel		27	27	766
Henk	Florence E.	Apr.	7	29	122
Hawnstein	J. & F.		12	28	620
Hixson	Wesley		16	29	862
Harjung	Anna		26	28	25
Hunt	B. & C.		28	31	288
Hardy	George		30	27	1045
Hofp	Evelyn A.	May	12	30	152
Habeeb	Winston		13	27	219
Hopkins	John			30	533
Howarth	Joseph M.		14	30	862
Hoffman	C. & D.		26	30	25
Hendrickson	Mary	June	1	29	107
Honore	Jacque P.		2	30	473
Hurley	J. & M.		20	31	398
Heaton	Robert J.		22	28	768
Hixson	C. & S.		23	29	861
Hoagland	W. & J.	July	16	29	899
Holzbaus	John G.	Aug.	3	30	425
Henderson	John H.		11	29	63
Hoch	M. & Z.		16	29	938
Haas	Laura J.		23	27	207
Houph	J. & C.		28	30	793
Horrobin	Marian	Sept.	8	30	689
Hartz	Eleanor S.		20	28	392
Harris	Mable B.		22	28	196
Hill	Robert I.		27	29	705
Hoffman	Rosie	Oct.	1	30	113
Huhn	Helen M.		3	31	190
Hankinson	Mary L.			27	841
Hughes	E. & A.		12	31	133
Hulit	Ralph D.		26	31	210
Hoff	Joseph	Nov.	8	30	19
Holcomb	Marian L.		24	30	217
Hale	Marion	Dec.	9	27	463
Hanaway	Endora M.		10	27	765
Hart	Jamey F.		15	28	298

INDEX OF BIRTHS IN NEW JERSEY

1915-19. Mercer County.

SURNAME	CHRISTIAN NAME OR PARENTS' INITIALS	DATE		VOLUME	PAGE
		1916			
Horner	Harry B.	Nov.	13	23	752
Hughes	Eva S.			23	1220
Hammell	F. & J.		15	21	574
Hammell	Charles E.	Dec.	4	21	576
Heil	Raymond		13	22	394
Hart	J. & A.			21	1155
Holzbaur	Dorothy V.		19	23	540
Henrie	William M.		22	22	716
Howard	Joseph M.		23	23	958
Higginson	Eugene		30	22	1139
Higginson	William			22	1142
		1917			
Heath	William H.	Jan.	2	25	327
Hoffman	Harrold		12	25	608
Haws	Ruth A.		20	25	180
Howard	George E.		28	27	253
Henderson	William H.	Feb.	5	25	647
Harrison	T. & S.		23	24	1083
Hunt	Beatrice A.	Mar.	4	27	691
Hafner	H. & S.			24	123
Hildebrand	Ruth		17	26	150
Hudak	Adam		21	27	438
Hunt	Robert		29	27	715
Holburn	Jessie C.		31	26	731
Hughes	I. & S.	Apr.	3	27	624
Hearns	B. & A.		4	25	312
Hoagland	Chester		23	26	445
Hunt	Edna		24	27	695
Houlroyd	Madgelena		28	27	200
Heisler	Thelma S.		29	25	507
Heath	Ruth S.	May	13	25	325
Holmes	F. & M.		26	26	836
Hill	Jean E.		29	26	219
Hendrickson	Robert S.	June	2	25	678
Howell	Banjamin F.		12	27	285
Higgins	William E.		13	26	126
Hutchinson	A. & N.		15	27	836
Hall	W. & E.		27	24	291
Horton	Margaret E.		28	27	120
Homan	Vincent	July	29	26	937
Hagadorn	Marguerite	Aug.	2	24	130
Hutchins	Edward D.		19	27	834
Hoagland	P. Newell		22	26	454
Humphrey	Florence C.	Sept.	3	27	660
Hendrickson	Helen M.		6	25	673
Hunt	Jennett		10	27	706
Holzbaur	Richard C.		15	26	917
Herbert	James W.	Oct.	9	25	801
Hopkins	- & F.		10	26	1010
Hopkins	O. & A.		17	26	1012
Hall	Dulph G.		23	24	299
Hankins	Raymond S.			24	652
Hart	Clarance W.		30	24	1122
Hoffman	Katherine M.	Nov.	8	26	622
Hinkle	Dorathy M.		17	26	339

INDEX OF BIRTHS IN NEW JERSEY

Mercer County. 1915-19.

SURNAME	CHRISTIAN NAME OR PARENTS' INITIALS	DATE	VOLUME	PAGE
		1917		
Heidinger	Reva M.	Nov. 21	25	433
Henderson	Anna M.	Dec. 2	25	617
Hurley	Lawrence	4	27	775
Hayward	Geraldine	22	25	246
Hughes	Leonard	27	27	547
Hotaling	William J	July 30	38	1020
		1918		
Herring	Donald G.	Jan. 12	29	346
Hays	Robert L.	14	28	686
Higgins	Ruth	15	29	601
Holmes	William A.	21	30	371
Harvey	Dorathy	25	28	407
Harper	Jack B.	30	28	98
Hamilton	Edna M.	Feb. 9	27	664
Hart	Mary	14	28	305
Hart	Marjorie		28	305
Howard	Bernice M.	21	30	843
Hawley	Harry W.	28	28	614
Horner	Floyd L.	Mar. 4	30	634
Horner	Dorothy M.	12	30	655
Herbert	Leo	15	29	250
Harbpurt	C. & H.	20	27	1005
Hanaway	Samuel	27	27	766
Henk	Florence E.	Apr. 7	29	122
Hawnstein	J. & F.	12	28	620
Hixson	Wesley	16	29	862
Harjung	Anna	26	28	25
Hunt	B. & C.	28	31	288
Hardy	George	30	27	1045
Hofp	Evelyn A.	May 12	30	152
Habeeb	Winston	13	27	219
Hopkins	John		30	533
Howarth	Joseph M.	14	30	862
Hoffman	C. & D.	26	30	25
Hendrickson	Mary	June 1	29	107
Honore	Jacque P.	2	30	473
Hurley	J. & M.	20	31	398
Heaton	Robert J.	22	28	768
Hixson	C. & S.	23	29	861
Hoagland	W. & J.	July 16	29	899
Holzbaus	John G.	Aug. 3	30	425
Henderson	John H.	11	29	63
Hoch	M. & Z.	16	29	938
Haas	Laura J.	23	27	207
Houph	J. & C.	28	30	793
Horrobin	Marian	Sept. 8	30	689
Hartz	Eleanor S.	20	28	392
Harris	Mable B.	22	28	196
Hill	Robert I.	27	29	705
Hoffman	Rosie	Oct. 1	30	113
Huhn	Helen M.	3	31	190
Hankinson	Mary L.		27	841
Hughes	E. & A.	12	31	133
Hulit	Ralph D.	26	31	210
Hoff	Joseph	Nov. 8	30	19
Holcomb	Marian L.	24	30	217
Hale	Marion	Dec. 9	27	463
Hanaway	Endora M.	10	27	765
Hart	Jamey F.	15	28	298

1915-19. Mercer County.

SURNAME	CHRISTIAN NAME OR PARENTS' INITIALS	DATE	VOLUME	PAGE
		1918		
Hopkins	Jessie W.	Dec. 24	30	531
Hillman	William T.		29	739
Hutchinson	Albert	Jan. 21	31	462M
Haulenbeck	Jacob	June 25	28	534M
Harmon	Geraldine	Aug. 14	28	70M
		1919		
Hoffman	Anna	Jan. 7	27	793
Houlroyd	Doris J.	9	28	329
Hulick	R. & M.	10	28	735
Haney	C. & M.	13	25	732
Hill	Dorothy A.	16	27	428
Hoff	Oscar N.	25	27	779
Harker	Chester V.	Feb. 6	25	969
Hand	Robert D.	19	25	700
Harrison	Olive M.	24	26	122
Hutchinson	Lester A.	Mar. 23	28	977
Hoagland	Clarence	Apr. 8	27	637
Hixson	Emma L.	19	27	602
Hartz	Albert	23	26	246
Hartshorne	Frederick	May 3	26	232
Holzbaur	David	7	27	1110
Heintz	August W.	23	26	736
Hunt	Gladys	June 7	28	835
Holcomb	Mary M.	12	27	926
Hendel	James N.	25	26	859
Hudzik	Julia	July 3	28	622
Hulick	Clarence R.	29	28	736
Hopkins	William	Aug. 2	28	103
Hegel	Eva	18	26	663M
Hebert	Marie J.	24	26	597
Haek	Albert E.	29	26	412
Haflett	Thelma	31	25	280
Harmon	Lillian M.		25	1000
Harbach	Mathew	Sept. 3	25	885
Hill	John V.	7	27	447
Hunt	Alfred W.	16	28	824
Hammell	Frederick B.	18	25	610
Havecskevics	Gregor	28	26	380
Howard	Marshall C.	Oct. 10	28	398
Hand	Walter	11	25	704
Hutchinson	James T.	27	28	975
Holmes	Frank R.	Nov. 4	27	1034
Hanaway	Marjorie E.	30	25	658
Henk	Christine L.	Dec. 25	26	953
Holmes	William	Jan. 11	27	1056M

INDEX OF BIRTHS IN NEW JERSEY

Mercer County. 1915-19.

SURNAME	CHRISTIAN NAME OR PARENTS' INITIALS	DATE	VOLUME	PAGE
		1915		
Irick	Hector T.	Sept. 23	26	18
		1916		
Innis	William A.	June 24	24	523
Imbroglia	Natali	Dec. 24	24	427
		1917		
Ireland	Ethel A.	Aug. 16	27	1191
Irick	John	Oct. 19	27	1201
Ivins	Clarance E.	Dec. 4	28	78
		1918		
Ivins	Robert W.	Mar. 3	31	898
		1919		
Isaacson	H. & C.	July 19	29	294
Iboch	Kenneth E.	Nov. 3	29	51
Ingram	Mary R.	Dec. 14	29	174

INDEX OF BIRTHS IN NEW JERSEY

1915-19. Mercer County.

SURNAME	CHRISTIAN NAME OR PARENTS' INITIALS	DATE	VOLUME	PAGE
		1915		
Jacobs	Oliva	Jan. 19	26	282
Johnson	Curtis W.	21	26	868
Jamison	Eileen F.	Feb. 20	26	442
Jones	Earle A.	26	27	46
Jones	John C.		27	109
Jones	Henry	Mar. 5	27	92
Jones	Winfred O.	6	27	159
Johnson	Robert	15	26	997
Johnson	I. & G.	26	26	829
Johnson	W. & M.	May 5	26	846
Johnson	Rankin	11	26	993
Jackson	Dorothy M.	21	26	189
Johnson	James	June 23	26	941
Jones	Florence E.	July 4	27	66
Justice	Horace C.	Aug. 26	27	347
Johnson	Dorothy E.	Sept. 29	26	895
Jones	Lois A.	Oct. 3	27	120
Joiner	Frederick P.	16	26	1055
Jones	Henry	Nov. 5	27	92
Jordan	Marger	21	27	189
		1916		
Jackson	T. Bain	Jan. 4	24	833
Jobes	Leonard R.	20	25	191
Johnson	Boyd R.	Feb. 20	25	298
Johnson	Shirley B.	28	25	477
Johnson	Wallace H.		25	482
Johnson	Stanley F.	Mar. 20	25	480
Johnson	Everet	Apr. 9	25	340
Jones	Anna M.	June 22	25	567
Jarvie	A. & D.	Oct. 5	24	1194
Jemison	Catharine R.	16	25	34
Jordan	H. & L.	Nov. 22	25	689
Jarvis	William	Dec. 10	24	1200
Johnson	William B.	25	25	492
		1917		
Johnson	Helen	Feb. 9	28	1029
Jedrozejczyk	Jozepine	Mar. 4	28	672
Jenkins	Herbert N.	30	28	730
Jones	Margaret R.	May 8	28	1078
Johnson	Beatrice A.	9	28	944
Jones	Helen C.	14	29	95
Johnson	G. & E.	June 12	28	896
Johnson	William L.	28	28	1137
Johnson	Helen V.	July 2	28	1033
Jamison	Harrola R.	Aug. 31	28	453
Janatsch	Martin L.	Sept. 19	28	459
Jaeger	Harry H.	Oct. 8	28	353
Jones	Catherine E.	31	29	47
Johnson	I. & G.	Nov. 2	28	901
Jakob	Andro	Dec. 12	28	399
Jackson	Paul	June 4	28	208 M

INDEX OF BIRTHS IN NEW JERSEY

Mercer County. 1915-19.

SURNAME	CHRISTIAN NAME OR PARENTS' INITIALS	DATE		VOLUME	PAGE
		1918			
Jolley	Thelma V.	Jan.	12	32	1017
Jenkins	Mildred		20	32	505
Jones	Lillian V.	Mar.	14	33	103
Jordan	Bayard L.	Apr.	17	33	174
Johnson	Margaret C.		27	32	903
Jahn	Virginia M.	May	26	32	149
Jones	Florence	June	19	33	65
Jankiewicz	Kazimierza	July	5	32	262
Johnson	George R.	Aug.	8	32	836
Johnson	William J.		15	32	1006
Johnston	William J.			32	1006
Johnson	Harry	Sept.	1	32	845
Johnson	Esther M.		2	32	810
Jackson	Naomi V.		5	31	1019
Jackson	Edward A.		8	31	977
Jones	Sarah E.	Oct.	14	33	141
Jetter	Henry W.		15	32	615
Jenkins	Thelma V.	Nov.	12	32	511
Jensen	Thelma A.	Dec.	29.	32	561
		1919			
Jones	J. & E.	Jan.	11	30	359
Johnson	Alfred R.	Apr.	7	30	79
Jones	Earl S.	May	14	30	390
Johnson	Raymond W.	June	16	30	258
Jeffries	Edward	July	25	29	941
Joseph	Jennie	Aug.	3	30	530
Jesson	Joseph E.		7	29	1087
Johnson	Tristann B.		17	30	276
Jones	Robert	Sept.	11	30	462
Jokiel	Joseph O.	Oct.	1	30	334
Jacobson	Alfred		30	29	561
Johnson	Herbert	Nov.	13	30	186
Johnson	Winifred	Jan.	20	30	302 M

1915-19. Mercer County.

SURNAME	CHRISTIAN NAME OR PARENTS' INITIALS	DATE		VOLUME	PAGE
		1915			
Kruger	G. & N.	Jan.	1	29	1148
Kosluek	Julia		3	29	517
Kieffer	Ernest F.		26	28	506
Kane	Geraldine G.		31	27	612
Kemble	Edward S.	Feb.	7	28	224
Kerr	Rebecca A.		22	28	402
Keene	L. & M.			27	1162
Kuhl	Florence	Mar.	9	30	101
Kitztorf	Konrat		10	28	889
Kovacs	Helen		12	27	1009
Kozel	John F.		15	29	782
Kleimes	Jennie		22	28	932
Kitchen	John A.	Apr.	22	28	877
Klavicke	K. & M.	May	12	28	919
Kiessling	C. & A.		26	28	537
Kriesche	Frederick C.		28	29	1024
Keroado	Clarence E.	June	3	28	350
Klein	James R.		11	28	953
Keegan	James		12	27	1127
Kurthy	Michael		21	30	263
Kerr	William	July	6	28	404
Kororki	Mikota		16	29	478
Kuruc	B. & M.		31	30	276
Kelly	D. & M.	Sept.	26	28	120
Kennedy	Minard		28	28	283
Koian	Josephine	Oct.	1	27	438
Kroschwitz	John F.		4	29	1111
Kaiser	John J.		12	27	454
		1916			
Kane	Dorothy E.	Jan.	1	25	1120
Kelsey	Rose M.		16	26	758
Kane	J. & M.		24	25	1111
Kutky	Annie		31	28	1058
Krapf	Frank	Feb.	17	28	326
Krapf	Miriam			28	327
Kirk	Gertrude	Mar.	12	27	161
Kavalos	Angelo	Apr.	5	26	343
Karch	Clara		14	26	79
Kelly	T. & L.		20	26	657
Kiss	Jolan	May	17	27	232
Koslor	Sophia		22	27	1199
Keough	Sadie G.			26	922
Kossar	Morris	June	8	27	1218
Kane	Clarence		29	25	1117
Kruley	Eva	July	31	28	630
Keely	Richard	Aug.	9	26	517
Kappes	O. & A.		21	26	41
Krauss	Nathan H.		26	28	378
Kasperowicz	Auther H.	Sept.	2	26	214
Kupinczki	Victoria		10	28	940
Karpowicz	Pectr	Oct.	9	26	160
Karlberg	Clara	Nov.	22	26	115
Kissok	Helen		26	27	236
Keller	Michael N.	Dec.	2	26	612

Mercer County. 1915-19.

SURNAME	CHRISTIAN NAME OR PARENTS' INITIALS	DATE	VOLUME	PAGE
		1917		
Kuhl	Dorothy	Jan. 3	32	649
Kohfeld	Robert W.	18	31	406
Klockner	Robert W.	Feb. 8	31	66
Korlak	Wilhelmine	Mar. 19	31	767
Kelley	Wilmina E.	27	30	239
Kane	William	Apr. 17	29	666
Kehr	J. & C.	May 4	30	133
Kreiling	Nick	June 16	32	211
Kilsdorf	George	July 20	30	817
Kreeley	K. & K.	Aug. 25	32	202
Krzywonos	F. & K.	Sept. 1	32	518
Konney	James B.	12	30	466
Kulp	Thelma O.	14	32	729
Kelly	James	15	30	296
Kaplan	Maurice	Nov. 9	29	753
Kish	Rosie	10	30	1077
Kent	Edward F.	12	30	494
Krieger	Robert A.	15	32	286
Kessler	Katherine H.	19	30	633
Kirby	Lester W	June 5	30	996 M
Kramer	Earl	Sept. 3	32	60 M
		1918		
Karr	Arthur L.	Jan. 24	33	887
Krabs	J. & S.	Feb. 4	36	531
Karch	John L.	9	33	804
Kaluzny	Louisa	14	33	560
Kennedy	William	27	34	574
Klimascewski	Frances	Apr. 2	35	326
Kostur	John	19	36	278
Krauss	Milton	May 10	36	666
Kirkjian	A. & A.	17	35	80
Keen	Norman A.		34	210
Klemann	Florence L.	June 6	35	284
Knowles	Avarilla	13	35	546
Kotz	Junior	20	36	319
Karch	Evelyn D.	July 5	33	803
Kraus	George A.		36	639
Kersch	Peter	6	34	709
Kozma	Mary	13	36	516
Kuti	James	25	37	418
Kiessling	C. & A.	July 27	34	873
Kaiser	Catherine J.	Aug. 24	33	469
Kranmer	Amelia N.	Oct. 2	36	596
Keogh	Henry D.	14	34	631
Kijanka	John	21	34	886
Kubiak	Edward	Nov. 1	37	20
Karcz	Florentyna	8	33	811
Kiernan	Elizabeth	13	34	855
Karcz	Janina	18	33	812
Knight	Milton L.	Dec. 22	35	504
Karpowicz	Julia	Mar. 21	33	882 M

1915-19. Mercer County.

SURNAME	CHRISTIAN NAME OR PARENTS' INITIALS	DATE	VOLUME	PAGE
		1919		
Kuschel	Eleanor J.	Mar. 2	34	360
Kielbasa	A. & K.	27	32	28
Kent	C. & G.	Apr. 5	31	823
Koenig	Grace L.	7	32	903
Kocher	Theresa		32	841
Kiessel	Olga W.	18	32	70
Kates	Charles A.	May 2	31	181
Krapf	F. & M.	22	33	658
Kiss	Adam	June 1	32	381
Kelly	John	14	31	620
Ketter	Phillip	27	31	982
Kirby	Ethel M.	Aug. 23	32	291
Kraw	Arthur R.	28	33	674
Kuhnell	Anna M.	Sept. 5	34	125
Kessler	John H.	27	31	958
Kecrbec	Matthew J.	28	31	395
Kelley	Ralph A.	Oct. 6	31	559
Krzyonos	Edward	12	33	1039
Kehr	Elizabeth C.	18	31	452
Kramer	Regina M.	25	33	643
Keating	Caroline	31	31	378
Kostur	Stefania K.	Nov. 14	33	347
Kolczynski	Martha J.	20	32	1019
Kehl	Fredrick T.	Dec. 1	31	447
Kozel	Robert L.	10	33	539
Kreigner	Marion	12	33	825
Kubilewicz	Kazmirz	13	34	26
Kisandracki	H. & B.	16	32	360
Klek	Anthony	22	32	522
Kruszewski	Helen M.	23	33	1008
Kaplan	Herbert	27	30	1021
Kisty	Anna		32	394
Kreely	Harry	Jan. 18	33	755M

INDEX OF BIRTHS IN NEW JERSEY

Mercer County. 1915-19.

SURNAME	CHRISTIAN NAME OR PARENTS' INITIALS	DATE		VOLUME	PAGE
		1915			
Laherty	P. & M.	Feb.	3	30	537
Leedom	William		20	31	315
Lewis	Luella S.	Mar.	4	31	938
Lowery	E. & L.		21	32	856
Leming	Alma F.	Apr.	16	31	481
Layton	Robert S.	May	12	31	136
Lorenzo	Alfredo C.		15	32	699
Lorenzo	Angiolino			32	700
Lewis	Elmer R.		19	31	915
Lawton	Chester A.	June	16	31	112
Lyons	Dorothy	July	12	33	153
Leigh	C. & C.		23	31	419
Luehring	Frederick W.		25	32	997
Leaver	J. & H.		29	31	207
Loveless	W. & J.	Aug.	12	32	812
Lassman	Raymond		15	30	1055
Le Page	John P.	Sept.	18	31	630
Le Page	Thomas F.			31	631
Limpmann	Maria	Oct.	1	32	44
Lindley	R. & M.		16	32	80
Longstreet	Hope		23	32	634
Leidtke	Florence M.	Nov.	20	31	417
Leftwich	Lucy	Dec.	15	31	357
Leftwich	Walter			31	358
Laird	Richard W.		29	30	561
		1916			
Lovett	Martha J.	Jan.	15	30	1344
Lincoln	G. & E.		25	30	519
Labaw	E. & S.	Feb.	2	28	1143
Lanning	Richard W.		6	29	282
Layron	Helen		27	29	734
Lowry	Ernest J.	Mar.	11	31	32
Lake	Ellen V.	Apr.	13	28	1326
Lenhardt	Anna J.		15	29	1131
Logan	Dorothy		19	30	1008
Laborroskae	Stella			28	1155
Lynch	J. & L.		26	31	408
Leigh	W. & A.	May	7	29	1028
Lambert	Emma M.		23	29	52
Laning	Lorretta		27	29	271
Lockwood	Rella S.	June	24	30	940
Lockwood	Rena			30	941
Lake	W. & D.	July	12	28	1324
Lewis	William S.		26	30	333
Lambert	Anna M.	Aug.	3	29	49
Larkin	L. & H.		11	29	376
Logan	Anna		16	30	1004
Lisznyak	George		23	30	770
Levine	J. & E.		28	30	176
Lalero	Apolinia		30	29	4
Lee	Sarah M.		31	29	909
Lowe	James	Oct.	8	31	18
Lake	C. & S.		9	28	1323
Lambert	- & L.		19	29	48
Larkin	Mary C.		17	29	384
Lawton	Isabella		20	29	712
Le Vito	Thomas J.	Nov.	4	30	223
Leber	Charles S.		30	29	814
Larue	Helen M.	Dec.	22	29	438

1915-19. Mercer County.

SURNAME	CHRISTIAN NAME OR PARENTS' INITIALS	DATE		VOLUME	PAGE
		1917			
Lucas	R. & E.	Jan.	3	35	400
Lawton	Bert A.		6	33	706
Lee	Elizabeth M.		28	33	900
Longstreet	Abe	Feb.	2	35	86
Larson	William E.		4	33	438
Lawler	Doris		7	33	645
Locker	Ruth E.		20	34	992
Leedom	Edward C.	Mar.	3	33	939
Lawrence	Helen		14	33	676
Leland	Grandon		15	33	1078
Lake	Bertha L.		31	32	1221
Lewis	Horace R.	May	18	34	437
Lukens	Olga W.		21	35	549
Leahy	John J.	June	4	33	795
Lloyd	E. & A.	July	13	54	913
Leigh	Elizabeth		27	33	1048
Leftwich	Edward	Sept.	30	33	979
Leftwich	Edna			33	978
Lindley	R. & M.	Oct.	8	34	656
Lampman	Elizabeth		13	33	110
Letz	L. & F.		29	34	227
Lord	Richard R.	Nov.	1	35	156
Longstreet	Harry		7	35	88
Lorenz	Susana	Dec.	10	35	181
Lewis	Viola M.		19	34	449
Liszewski	Edward J.		28	34	853
Liszewski	Joseph M.			34	854
Liebl	Alice A.		30	34	549
Lawrence	Edward C.	June	27	33	669
		1918			
Lear	Helen M.	Jan.	1	38	574
Larkins	Albert		3	38	142
Layton	E. & W.		8	38	510
Lahiere	Jeanne M.		17	37	675
Law	Ruth M.	Mar.	12	38	313
Lesslie	Lloyd B.		30	39	171
Lowry	Evoline	Apr.	4	40	437
Lang	Joseph F.		10	37	975
Lyle	John R.		11	40	804
Lahiere	Jabrille M.		15	37	674
Lennon	J. & C.	May	10	38	952
Lappin	Pamblo	July	10	38	93
Lynch	Mary	Aug.	5	40	857
Lorenc	Henry		7	40	235
Lambert	John M.			37	781

INDEX OF BIRTHS IN NEW JERSEY

Mercer County. 1915-19.

SURNAME	CHRISTIAN NAME OR PARENTS' INITIALS	DATE	VOLUME	PAGE
		1918		
Lenox	Marcia E.	Aug. 16	38	964
Labbate	Robert G.	22	37	514
Lewis	Dorothy E.	Oct. 9	39	400
Leigh	Francis A.	10	38	826
Lovett	Harold E.	Nov. 4	40	388
Luck	Alfred A.	Dec. 11	40	550
Labaw	Louis	Jan. 27	37	512M
		1919		
Long	Thomas J.	Mar. 1	36	951
Lanning	Florence	Apr. 24	34	994
Lex	Arthur C.	May 12	36	206
Layton	Charles O.	June 7	35	432
Lindley	Frances V.	11	36	400
Le Bard	Robert J.	15	34	492
Layton	Walter	21	35	445
Ludwiczak	Clara	26	37	324
Lanning	Marian L.	27	34	997
Longstreet	Grant	28	36	986
Lloyd	Edward L.	July 3	36	682
Lawton	Norman S.	10	35	417
Larkins	Francis	24	35	78
Lacy	Howard R.	29	34	560
Leard	Daniel	Aug. 9	35	509
Levin	Victor	Sept. 7	36	46
Lester	Dorothy	23	35	970
Lake	Robert	24	34	669
Lord	Iva E.	Oct. 4	37	36
Lenhardt	ALFRED W.	8	35	796
Lovelace	Harry J.	14	37	147
List	Catherine B.	Nov. 16	36	606
Lawrence	Martha	Dec. 22	35	381
Linaberry	William	Feb. 2	36	363M
Lanning	Richard	May 31	34	998M

SURNAME	CHRISTIAN NAME OR PARENTS' INITIALS	DATE		VOLUME	PAGE
		1915			
Mc Laughlin	G. & L.	Jan.	17	35	945
Mc Cue	Edwin S.		21	35	461
Meograssi	Lina		23	36	345
Muzzey	Jack M.	Feb.	12	38	688
Moreno	Ida V.	Mar.	2	37	859
May	O. & S.		9	35	2
Mc Niven	Agnes R.			35	1098
Manowitz	M. & B.		12	33	1136
Mintzer	P. & R.		31	37	102
Murphy	W. & I.	Apr.	4	38	468
Mc Ginley	Delia D.		6	35	665
Martin	Josephine		10	34	539
Medek	Helen			36	62
Moore	Claude H.		13	37	707
Macchi	C. & M.		14	33	225
Mac Connell	William K.			35	396
Mathieson	Robert		18	34	946
Morris	Harry B		24	37	996
Mount	Wesley A.		25	38	121
Mount	Karl A.	June	10	38	115
Marinelli	David		12	34	193
Malec	Krosicie		15	33	810
Murphy	W. & M.		17	38	467
Mruziro	Elizabeth G.		24	38	168
Mc Cue	Vernon F.	July	1	35	465
Moreton	Ralph		3	37	863
Marshall	Lousella B.		4	34	440
Mc Hale	Elizabeth L.		12	35	818
Malpas	R. & E.		25	33	906
Mooney	J. & A.	Aug.	10	37	666
Meals	C. & C.		11	36	21
Most	Margaret		27	38	68
Morse	- & E.		30	37	1056
Mack	Royce K.	Sept.	2	33	334
Martin	Grace		20	34	524
Mc Carty	F. & J.		22	35	304
Mc Coy	O. & M.		24	35	431
Mark	Ladislaw		26	34	250
Master	Joseph	Oct.	6	34	818
Martin	Winnifred		9	34	575
Martin	Patrick			34	558
Matthews	Beryl			34	1013
Mertz	Charles			36	423
Mertz	Joseph			36	423
Mc Doanld	Fracne		10	35	541
Mansfield	Printha E.		14	33	1144
Moskovitz	Isidore		28	38	43
Magowan	William T.	Nov.	10	33	573
Marx	Katherine L.		17	34	673
Matlock	Hazel	Dec.	10	34	980
Mayer	Ethel W.		11	35	26
Maple	Marjorie B.		13	34	4
Mudge	Gilbert C.		20	38	190
Mount	F. & C.		25	38	103
Minschwoner	Kathryn	apr. 3		37	86M

INDEX OF BIRTHS IN NEW JERSEY

Mercer County. 1915-19.

SURNAME	CHRISTIAN NAME OR PARENTS' INITIALS	DATE		VOLUME	PAGE
		1916			
Margerum	Walter	Jan.	5	32	630
Martin	William B.		12	32	1086
Malone	Dorothy		21	32	139
Maloney	Helen G.	Feb.	4	32	156
Mc Laughlin	Arthur		6	34	136
Matlack	Richard F.		8	33	289
Morgan	Harry W.		10	36	230
Muse	Madeline		18	36	1141
Mc Daniel	Alfred S.	Mar.	1	33	1040
Meticolle	Marinanna		9	34	919
Mansfield	Mary E.		12	32	400
Mc Govern	Helen M.		20	33	1259
Melay	M. &E.		22	34	366
Mucerino	R. & C.		25	36	666
Mitchell	I. & J.		26	35	738
Modica	Guiseppe		27	35	852
Marine	Frank	Apr.	3	32	677
Mead	Willis D.		11	34	352
Marchand	Doris		15	32	504
Marinofsky	Czestawa		23	32	725
Mc Intyre	William E.	May	16	34	37
Myers	Harry R.		21	37	56
Monroe	Cedie		22	35	1090
Matlack	Vincent D.		31	33	290
Mountford	Shirley M.	June	8	36	602
Miller	Estella	July	4	35	320
Mercanti	Nello		6	34	706
Matticoli	Perrino L.		12	33	370
Meiklejohn	Margaret G.		30	34	469
Miller	Muriel E.	Aug.	2	35	414
Marks	T. & E.		6	32	790
Mercz	Ethel		18	34	722
Mc Chesney	Evelyn		21	33	851
Murphy	W. & M.	Sept.	10	36	946
Mc Cullic	Thomas		11	33	1016
Mcclure	Ethel C.	Oct.	8	34	388
Macchia	Julia C.		12	31	588
Moore	Clarence R.		20	36	55
Mc Hale	Mary B.		26	34	1
Milds	Wilson H.			35	183
Marcolini	L. & L.	Nov.	13	32	576
Muse	Maitland P.		23	36	1138
Matthews	Herbert W.	Dec.	2	33	347
Mount	L. & A.		3	36	585
Martin	John		28	32	1044
		1917			
Marinelli	Salvator	Jan.	3	36	1110
Mertz	Elmer		8	39	458
Mannon	Myrtle E.			36	803
Marzak	Stechana		9	37	491
Morris	Joseph E.		14	41	262
Mannon	Virginia M.		26	36	804
Millington	Anna V.	Feb.	3	40	313
Murphy	W. & I.		5	41	924
Matthews	May		7	37	897
Muse	George P.		15	41	1108
Mulligan	Dorothy M.		18	41	777
Matthews	Anna E.	Mar.	9	37	871
Margerum	Ruth		12	36	1052
Myers	F. & R.		23	41	1190
Moreton	Thomas		25	41	90

SURNAME	CHRISTIAN NAME OR PARENTS' INITIALS	DATE		VOLUME	PAGE
		1917			
Martin	Curtis V.	Apr.	4	37	289
Mount	Benjamin			41	518
Mark	Victor		9	37	3
Mc Carthy	Sarah		27	38	281
Mc Cardell	Edward	May	3	38	231
Miller	H. & E.		5	40	18
Mc Donough	Charles H.		7	38	570
Mc Donald	T. & M.			38	571
Miller	Frederick		10	40	129
Mislan	Margaret		18	40	539
Mogni	S. & M.		28	40	717
Marple	Elizabeth V.	June	3	37	114
Mc Carthy	Robert M.		5	38	279
Marculak	A. & C.		25	36	991
Mc Laughlin	G. & L.		29	38	973
Martino	Agustino	July	2	37	399
Marangiello	Carmlea		9	36	879
Malpas	R. & E.		19	36	552
Martin	Mary			37	349
Mc Kee	John		20	38	896
Martin	Walter		27	37	369
Mc Loughlin	William J.		30	38	1020
Mc Cabe	Glenn	Aug.	4	38	166
Mc Quade	Anna		6	38	1138
Mahan	Edward S.		11	36	195
Mc Arthur	J. & E.		21	38	132
Mc Mahon	John I.	Sept.	1	38	1033
Marinofsky	Stanley L.		8	36	1149
Mc Carthy	J. & H.		15	38	243
Mennel	William F.		18	39	312
Mohr	Josef	Oct.	18	40	735
Mc Elmoyl	Leroy A.		21	38	595
Melchor	Walter		22	39	186
Mealy	M. & E.		29	39	20
Matthews	Anna E.	Nov.	9	37	871
Mucerino	Fred		12	41	579
Mitchell	Harry		17	40	589
Mac Namee	Stanley G.		25	35	1070
Mars	Le Roy J.		27	37	157
Mertz	Charles R.	Dec.	5	39	456
~~Mac Vey~~ Mc VEIGH	Joseph P.		6	38	1165
Metz	P. & A.		8	39	567
Mooney	Margarette		9	40	1078
Moore	Mary E.			40	1168
Mise	W. & E.		15	40	515
Mc Clain	Donald		28	38	313
Mac Arthur	Wm.	Aug	21	38	132
Mc Grath	John	June	30	38	775M
		1918			
Morgan	Leonard J.	Jan.	7	46	1009
Morgan	Donald		12	45	26
Mc Cullic	W. & E.			43	931
Mack	May L.		13	41	163
Marino	Marzilla		27	42	463
Micanko	Helen		28	45	373
Middleton	E. & E.	Feb.	8	45	459
Marks	Elsie D.		24	42	550
Mariash	John F.	Mar.	5	42	414
Mealy	John E.			44	673
Mc Cullic	Viola		19	43	932
Mencez	Zelda W.		30	44	957
Mulholland	Catherine	Apr.	4	47	501

INDEX OF BIRTHS IN NEW JERSEY

Mercer County. 1915-19.

SURNAME	CHRISTIAN NAME OR PARENTS' INITIALS	DATE	VOLUME	PAGE
		1918		
Merris	George E.	Apr. 13	45	90
Miles	Jane W.	18	45	659
Morgan	Lucy W.	20	46	1010
Margerum	Dorothy E.	28	42	377
Mc Hugh	Elmer	30	44	262
Merritt	John	May 4	45	96
Murphy	Joseph P.	8	47	796
Miller	Orphia F.	12	45	914
Mulheron	Florence M.	27	47	498
Mason	Robert J.	June 7	43	27
Mullins	Sarah E.	12	47	606
Maddock	Catherine E.		41	286
Millington	Harold J.	20	45	979
Mc Donough	Zelma M.	23	18	495
Miley	Marion E.	July 1	45	676
Matson	Marie G.	6	43	236
Marynowska	Pelagia	7	42	960
Mc Clain	Helen T.	13	43	785
Mc Manimon	Francis	18	44	501
Martin	Franklin P.	31	42	800
Mount	Helen	Aug. 2	47	336
Micklewright	Marjorie	7	45	446
Maring	Ada	11	42	434
Mack	Mary L.	13	41	162
Mc Gowan	Coleman F.	14	44	148
Mc Closkey	Thomas L.	15	43	812
Matlack	Mildred	20	43	220
Murphy	William	23	47	829
Mc Closkey	Reta	28	43	809
Monroe	Mildred	Sept. 8	46	609
Manczak	Margaret	10	41	941
Mc Hugh	Mildred P.	11	44	273
Mc Bride	Mary K.	16	43	664
Mc Manimon	Elizabeth	25	44	500
Moore	Grace L.	27	46	810
Moore	Richard E.	30	46	846
Mount	Elsie I.	Oct. 1	47	333
Mc Chestney	Warren E.	3	43	780
Marx	Henry K.	10	42	955
Marshall	Charles T.	13	42	671
Moxer	Katie	Nov. 9	47	362
Musinsky	Norbert	15	47	936
Midkiff	Morris E.	22	45	474
Midkiff	William G.		45	475
Mitchell	I. & J.	Dec. 2	46	229
Matulewicz	Joseph	16	43	336
Margerum	Theresa	17	42	376
Melroy	Carrie	Jan. 1	44	933 m
Martin	John	Feb. 24	42	834 m
McCormick	Leon	May 18	43	867 m

INDEX OF BIRTHS IN NEW JERSEY

1915-19. Mercer County.

SURNAME	CHRISTIAN NAME OR PARENTS' INITIALS	DATE		VOLUME	PAGE
		1919			
Moreton	Arthur	Jan.	11	43	71
Miderre	Arthur		15	41	785
Marhilewicz	Joseph A.		18	38	822
Mullady	H. & S.	Feb.	3	43	627
Miller	Catherine R.		6	42	49
Mather	Richard M.		10	39	511
Marino	Clementi		22	38	862
Merrit	L. & L.			41	418
Middleton	Catherine M.		25	41	779
Mount	Blanche M.		27	43	450
Miller	Robert C.			42	212
Marven	Dorothy	Mar.	2	39	225
Martin	William R.		7	39	125
Meyers	Helen		8	41	635
Mycock	Elizabeth M.		12	43	1063
Marut	Joseph		15	39	218
Monowitz	H. & A.		26	42	882
Mc Call	Angeline N.	Apr.	6	40	76
Mc Grath	William		11	40	664
Mooney	Margaret E.		20	42	991
Mc Quade	Robert		22	40	1042
Mc Fall	Henry S.		28	40	505
Marti	Lillian E.		29	39	23
Morgan	Walter L.	May	2	43	126
Mc Gee	Albert J.		17	40	538
Mc Donough	Virginia		26	40	454
Morton	George F.		27	43	302
Murphy	Katherine		30	43	887
Murphy	W. & M.		31	43	842
Mac Donald	Alice M.	June	1	37	716
Merchant	James E.		3	41	344
Mount	Joseph E.		5	43	453
Munroe	Maude W.		7	43	776
Marcolini	Mauria		10	38	762
Meckel	Frederick		21	41	43
Mason	Edward A.		29	39	318
Marczak	Henry J.	July	7	38	784
Mohr	Bertille C.		15	42	707
Matthews	Lohman R.		24	39	656
Morrison	Bessie V.			43	229
Mather	Maurice A.	Aug.	16	39	510
Mc Mullen	Stanley L.		19	40	959
Miller	Auther		26	42	41
Mannon	Harold K.	Sept.	9	38	585
Mather	Robert I.		11	39	513
Mc Intyre	Emma C.		16	40	746
Mc Ginley	John J.		27	40	573
Martin	Kenneth	Oct.	10	39	93
Matthews	Harlette A.		18	39	628
Moffett	Virginia M.		19	42	685
Marynowski	Sigismund		20	39	236
Mitchell	Margaret E.		23	42	574
Mangel	Donald	Nov.	10	38	483
Mount	Mattie A.		15	43	456
Maeze	Florence		17	37	961
Mc Carthy	Mary		18	40	141
Murcerino	Mary F.		23	43	805
Mount	Lester S.	Dec.	7	43	454
Minarik	Mary		8	42	362
Moore	Thomas A.		13	42	1091
Marinofsky	Theofil		20	38	888
Mortimer	William J.		25	43	291
Macchia	Edmondo G.		29	37	699
Mezanyin	George		31	41	655
McCormick	Leon J.	May	18	43	867 M
Magyari	Michael	Dec	11	37	1056 M

INDEX OF BIRTHS IN NEW JERSEY

Mercer County. 1915-19.

SURNAME	CHRISTIAN NAME OR PARENTS' INITIALS	DATE	VOLUME	PAGE
		1915		
Nevius	E. & C.	Jan. 28	39	72
Nibouar	David B.	Mar. 7	39	166
Nagle	W. & O.	Apr. 24	38	793
Novak	Frederick	Sept. 2	39	520
Nolan	Ida A.	Oct. 9	39	463
Nicastro	Dominic	Nov. 21	39	170
Nagy	John	Dec. 27	38	814
Nine	Frank S.	Jan 18	39	256
		1916		
Natele	Ralph	Jan. 7	37	323
Norris	Thomas H.	Feb. 7	37	1177
Nebinger	A. & M.	9	37	96
Nash	John	Apr. 1	37	287
Nichola	Marie	26	37	773
Nutt	S. & A.	27	38	175
Norcross	Florence E.	30	37	1125
Nolan	W. & B.	July 10	37	1051
Naylor	Mary T.	29	37	377
Nevius	Elemer E.	Aug. 2	37	668
Northrup	Edgar F.	3	37	1185
Neidt	Luther K.	26	37	883
Nibouar	Grover C.	29	37	770
Niczbala	Edward	Oct. 8	37	868
Nussey	Phyllis	Nov. 21	38	172
Neil	Margaret	Dec. 8	37	473
North	George W.	23	37	1183
Nyul	Eugene	Nov 8	38	203 L

1915-19. Mercer County.

SURNAME	CHRISTIAN NAME OR PARENTS' INITIALS	DATE	VOLUME	PAGE
		1917		
Nott	L. & A.	Jan. 9	43	22
Nevius	A. & E.	Feb. 1	42	632
Naylor	William F.	Mar. 6	42	340
Nichols	Parker C.	15	42	759
Nagy	Alex	21	42	60
Nixon	Frederick	27	42	973
Norton	Joseph	May 2	42	1155
Norton	F. & C.	June 16	42	1146
Nutt	S. & A.	July 4	43	198
Nugent	Donald N.	6	43	144
Nini	Maggie J.	Sept. 17	42	936
Nest	Mildred C.	Dec. 17	42	571
Nine	Madeline	Apr. 18	42	932
		1918		
Nutt	Joseph E.	Jan. 18	49	355
Nedbala	Anna	Feb. 19	48	344
Nyull	Paul	July 8	49	381
Norton	Marie	10	49	175
Nawadkowski	Russell S.	19	48	282
Nicolletti	Sarah	31	48	802
Niedt	Joseph F.	Sept. 7	48	822
Nelson	William N.	Nov. 9	48	486
Northrup	William E.	Dec. 6	49	155
		1919		
Nixon	Nathan	Feb. 18	44	920
Nolan	H. & E.	26	44	975
Nixon	Leroy B.	Mar. 13	44	917
Nevius	A. & E.	15	44	581
Nyiri	Mary A.	25	45	191
Nini	Carmen	May 22	44	877
Nagy	Adam	June 1	32	381
Nugent	Annette D.	3	45	138
Neise	Otto N.	12	44	394
Nowland	Austin W.	July 30	45	115
Narouski	Helen	Aug. 10	44	201
Nagreen	Helen R.	24	44	49
Norton	Elmer K.	27	44	1079
Nevius	Verna L.	Nov. 15	44	591
Nixon	~~Patricia~~ GENEVIEVE P.	Dec. 12	44	921
Neale	James R.	25	44	323

INDEX OF BIRTHS IN NEW JERSEY

Mercer County. 1915-19.

SURNAME	CHRISTIAN NAME OR PARENTS' INITIALS	DATE		VOLUME	PAGE
		1915			
Olden	Walter H.	Jan.	4	40	16
Orlando	Cosmos	Feb.	9	40	369
Orsi	Leone N.		16	40	433
O'Connel	Margaret	June	8	39	885
Oliver	Gladys	Aug.	1	40	82
Oniell	James	Sept.	6	40	222
		1916			
O'Donnell	Ella E.	Jan.	24	38	444
O'Brian	Helen M.		30	38	257
Obdoskwy	John	Mar.	7	38	220
O'Hagan	Earl	May	11	38	513
Ofmon	Gessie	June	10	38	483
Oliver	Ernest J.	Sept.	9	38	574
Olsen	Donald	Dec.	23	38	729
O'Rourke	Elizabeth	Feb.	12	38	1044M
		1917			
Oscsenda	Anna	Jan.	7	43	958
O'Rourke	Warren	June	17	43	1067
O'Hara	Andrew R.	July	26	43	531
Olszak	Florence	Aug.	18	43	798
Ocker	Frank J.	Dec.	27	43	343
Oldberg	Charles W. L.	Sept	1	43	622M
		1918			
Oberding	Andrew M.	Jan.	10	49	415.
Olivieri	Domenico	Feb.	3	49	853
O'Donnell	James		7	49	621
Olson	Francis A.	May	4	49	943
O'Connor	Florence G.	July	21	49	555
Orlando	Ralph	Dec.	28	50	213
		1919			
Oschamann	Frank	Mar.	2	46	26
Oschmann	Frank			46	26
Osborn	George F.	May	28	46	5
Orlando	Ricciotti	June	4	45	994
Opre	Mary	Aug.	8	45	911
Olivieri	John		24	45	680
Oldis	Lillian E.	Sept.	2	45	596
O'Hagan	Forrest	Nov.	11	45	500
Oldborg	Emily B.	Dec.	17	45	592

1915-19. Mercer County.

SURNAME	CHRISTIAN NAME OR PARENTS' INITIALS	DATE	VOLUME	PAGE
		1915		
Probasco	Evelyn B.	Jan. 10	43	819
Peterson	Lena	Feb. 13	42	117
Peterson	Blanche N.	22	42	92
Pockhart	Edeath	27	43	9
Pfleiderer	Dorothy S.	Mar. 13	42	359
Perrieno	Lizzie	16	41	975
Petitt	F. & E.	20	42	151
Porrini	Salvalia	27	43	340
Paca	V. & F.	31	40	672
Pierson	Florence M.	Apr. 9	42	670
Pierson	Helen D.	22	42	673
Philhower	C. & E.	30	42	384
Pickett	Bertie J.	May 17	42	540
Prekanawski	Agness	22	43	652
Pritchard	Annie M.	June 7	43	815
Price	Cathrnan C.	8	43	728
Pullen	C. & M.	14	43	1003
Pagone	Carman	26	40	790
Perpetua	Mary R.	July 5	41	959
Pullen	Ida M.	Aug. 7	43	1009
Pollman	William	15	43	195
Pietrinferno	W. & M.	21	42	694
Payton	Arthur R.	22	41	538
Pitman	Alice M.	25	42	964
Powell	Robert B.	Sept. 7	43	544
Phillip	Margaret	8	42	403
Probst	E. Clyde	19	43	823
Platt	Theodore F.	Oct. 3	42	1064
Powell	Flora J.	24	43	527
Pilipeck	Mary	28	42	754
Pullen	Della M.	Nov. 10	43	1007
Pinelli	Jenny	16	42	799
Pinelli	Angelina		42	798
Perry	Eleanor	17	41	1010
Pugliese	Ruth K.	28	43	971
Porubski	Krestina	Dec. 1	43	369
		1916		
Peterson	Thomas H.	Jan. 3	40	648
Pumyea	Mary L.	15	42	103
Proctor	Jesse E.	17	41	1192
Pilla	Condita	19	40	1301
Pumpont	Anna F.	24	42	102
Pirone	Lucia	Feb. 1	41	136
Poinsett-	William D.	8	41	437
Probasco	John T.	Mar. 1	41	1171

INDEX OF BIRTHS IN NEW JERSEY

Mercer County. 1915-19.

SURNAME	CHRISTIAN NAME OR PARENTS' INITIALS	DATE		VOLUME	PAGE
		1916			
Peeck	W. & C.	Mar.	3	40	115
Piffer	Louise		4	40	1257
Pizzullo	Antony		8	41	249
Partsal	Frank		22	39	835
Pierre	Henry	Apr.	28	40	1197
Phillips	Carmen		30	40	969
Pierson	R. & I.	May	11	40	1204
Pirella	Charles A.		20	41	123
Pullen	H. & A.	June	7	42	79
Piscuto	Lugi		11	41	175
Papie	Joseph		12	39	571
Pullen	Armilda		14	42	80
Pichanori	J. & R.	July	1	40	1077
Picora	Mary		2	40	1107
Pareso	Annaette		4	39	653
Peluso	Salvatore		5	40	194
Perone	F. & C.		12	40	408
Phillips	Lillian W.		18	40	992
Parker	Robert E.	Aug.	6	39	728
Parker	Ruth N.	Sept.	9	39	733
Platt	William		24	41	295
Pierson	Mary E.		30	40	1218
Puntina	Monicela.	Oct.	5	42	111
Perdunn	Frederick H.,		25	40	323
Price	May		27	41	1100
Perry	Eleanor E.	Nov.	3	40	476
Pall	Eugene		18	39	326
Pearce	Douglas I.		19	40	15
Pirandotiu	Filomena		20	41	117
Parr	Thomas	Dec.	3	39	788
Perrine	A. & C.		18	40	442
Pierce	William B.		25	25	492
		1917			
Prabala	Zigmont	Jan.	3	47	381
Poto	Flory		12	59	611
Packer	Walter E.		15	44	293
Poole	Edith		18	47	51
Putsa	V. & F.		27	47	952
Peprane	William E.		30	45	660
Ponteireo	Anthony	Feb.	3	47	35
Pazzan	Edward		5	45	314
Paak	Mary A.		8	44	246
Parker	W. & M.		18	44	897
Pittenger	Leonard J.		26	46	760
Probasco	Frank M.	Mar.	12	47	619
Peebles	William R.		23	45	437
Perrine	Catherine C.		29	45	791
Pierson	Robert	Apr.	5	46	410
Pirone	Maria C.	May	2	46	658
Ponnerant	Alvora R.		6	47	29
Parks	Caroline E.		13	44	950
Paul	Norma M.		15	45	171
Paul	Joseph S.		22	45	168
Pullen	Edith		27	47	856
Pristos	Elizabeth	June	18	47	608
Preston	Minerva E.	July	10	47	488
Phillips	Raymond E.		17	46	146

SURNAME	CHRISTIAN NAME OR PARENTS' INITIALS	DATE	VOLUME	PAGE
		1917		
Pietrinferri	Frank	July 18	46	439
Parry	Hazel		44	1017
Prince	William	28	47	584
Patterson	Dorothy A.	Aug. 3	45	92
Provost	Beatrice H.	12	47	695
Pierrepont	J. & F.	Sept. 12	46	380
Priziknie	Annie	16	47	617
Peterson	Alvin	19	45	947
Powell	Samuel R.	26	47	331
Philhower	Margaret M.	30	46	105
Peterson	George C.	Oct. 4	45	965
Pharo	Ethel M.	5	46	83
Piccom	A. & L.	7	46	222
Packard	Grace E.	26	44	298
Pellman	Frieda	Nov. 3	46	1131
Perone	Licantro	July 25	45	752 a
Perrine	Katherine	Mar. 29	45	796 M
Procaccino	Alexander	Sept. 6	47	626 M
		1918		
Pasquato	Joseph	Jan. 15	51	294
Polar	Frances	28	53	370
Pappie	J. & J.	Feb. 2	50	1105
Proctor	David A.	13	54	83
Petro	Michel	Mar. 11	52	279
Petro	Joseph		52	277
Price	Elizabeth	17	53	1023
Petrosina	Generva	21	52	301
Piller	Magdalena	Apr. 9	52	876
Petrone	Albert A.	23	52	291
Pratt	Ellen E.	May 1	52	592
Penrose	Winfield T.	7	51	927
Pontirer	Sophia L.	16	53	538
Patterson	W. & B.	27	51	430
Pratt	Maurice R.	July 4	53	916
Purdy	Necia S.		54	323
Powell	Clarence W.	5	53	827
Pehe	John	18	51	772
Probst	Margaret	21	54	67
Peluso	Ralph	22	51	856
Perno	Annie M.	26	51	1066
Pullen	Ruth L.	27	54	281
Pallewitch	V. & Y.	Aug. 20	50	822
Peabody	Dorathy C.	22	51	632
Priory	Joseph A.	Sept. 2	54	38
Pearson	John E.	27	51	679
Pirone	Lucy	Oct. 18	52	1007
Pullen	Hazel M.	20	54	279
Potzer	Caroline A.	24	53	794
Padgurr	Kyle	Nov. 23	50	635
Provost	Clifford R.	26	54	139
Pinelli	M. & M.	30	52	915
Pullen	Dorothy D.	Dec. 8	54	277
Parr	Mary A.	21	51	168
Perone	John	23	51	1070
Pinelli	John	Feb. 15	56	335
Picono	Augustino	Jan. 23	52	664 m
Puglin	Jane	Mar. 14	54	248 M

INDEX OF BIRTHS IN NEW JERSEY

Mercer County. 1915-19.

SURNAME	CHRISTIAN NAME OR PARENTS' INITIALS	DATE	VOLUME	PAGE
		1919		
Pickett	Ernest P.	Jan. 10	48	429
Parker	Myron O.	19	46	887
Parks	Benjamin H.	25	46	909
Phillips	George	Feb. 10	48	320
Powell	Richard C.	14	49	604
Pisani	Remo P.	17	48	798
Piccinetti	Margaret	Mar. 3	48	403
Prytyka	Mike	Apr. 1	49	1007
Paul	Connor F.	5	47	149
Patterson	Leonard	20	47	103
Porter	William	26	49	437
Pierson	John A.	May 10	48	556
Pugliese	Frank E.		50	44
Peacock	Janet	12	47	292
Powell	Ruth A.	22	49	608
Pontillo	Maria C.	25	49	303
Pilla	Nickolas	June 3	48	642
Posluszny	Adela Z.	19	49	458
Paul	Marion R.	JUly 8	47	156
~~Perone~~	~~Licastro~~	25	47	725
Perrine	Florence	Aug. 4	47	750
Paxson	William E.	21	47	249
Pippman	Earl L.	26	48	768
Pellett	Ada M.	Sept. 3	47	483
Pitro	Dominic	11	48	58
Perone	Maria O.	12	47	726
Posluszny	Stanislawa	14	49	460
Pondernero	John A.	28	49	285
Proctor	James	Oct. 8	49	905
Proctor	Walter L.	21	49	907
Pickering	Elwood S.	31	48	426
Peconi	M. & L.	Nov. 12	47	364
Pommerank	August J.	17	49	273
Penna	Viola M.	Dec. 2	47	559
Paxton	Lennerd C.	16	47	251
Phillips	Mildred	22	48	335
Prutky	Evelyn	24	49	995
Petrone	Ernest	29	48	72
Potter	Herold	Oct. 27	48	543

SURNAME	CHRISTIAN NAME OR PARENTS' INITIALS	DATE	VOLUME	PAGE
		1915		
Quank	Sophie	1916 Jan. 14	42	222
		1917		
Quigley	Robert G.	July 16	47	1059
Quinck	Lage	Sept. 28	47	1067
		1918		
Queen	Helen	1919 Oct. 9	50	263
		1915		
Reed	Bert A.	Jan. 24	44	716
Rossi	Dominick	Feb. 2	46	444
Reed	Walter	12	44	752
Rossi	H. & H.	19	46	433
Ragolli	William	Mar. 6	44	315
Romal	Teresina	8	46	4
Ream	Leona G.	15	44	634
Ryan	Gardner C.	16	47	36
Radico	Pasquale	Apr. 4	44	245
Reynolds	James W.	7	45	55
Riggs	Eugene W.	18	45	417
Reynolds	Arthur W.	21	45	40
Rehak	G. & T.	22	44	828
Rembuski	Steven	24	44	1068
Rosso	Nicholas	27	46	475
Robbins	E. & E.	30	45	678
Rossi	Angelina	May 10	46	438

Mercer County. 1915-19.

SURNAME	CHRISTIAN NAME OR PARENTS' INITIALS	DATE		VOLUME	PAGE
		1915			
Raisner	W. & M.	June	11	44	364
Ruhlman	Cassel		12	46	835
Reed	Theodore S.		14	44	749
Roth	Albert M.			46	511
Rabatie	Charles	July	19	44	154
Rauef	A. & M.	Aug.	5	44	546
Rushton	Clara		11	46	921
Renzi	Giuseppe		18	44	1141
Rose	Thelma		21	46	238
Reed	Alice	Sept.	4	44	714
Ratz	Adam		10	44	531
Rossi	Orland		20	46	453
Rageski	F. & M.	Oct.	2	44	306
Robinson	Earnest J.		12	45	799
Reilley	L. & A.	Nov.	5	44	918
Ryan Edward	~~Francis~~ J.		12	47	35
Rogers	J. & M.	Dec.	4	45	996
Rich	J. & R.		5	45	186
Rule	R. & E.		30	46	847
		1916			
Ridley	John	Jan.	11	43	366
Reasoner	- & J.		12	42	895
Rosso	Goanina		23	44	352
Ranieri	Angelina	Feb.	4	42	651
Rue	Clarence		15	44	683
Roberts	J. & I.		20	43	762
Robbins	William H.	Mar.	1	43	748
Robbinson	Edna M.		3	43	750
Redsecker	Lillian		6	42	963
Rogers	H. & S.		11	43	1073
Ranzi	Domenica		12	42	673
Ruggaber	Mary A.		17	44	722
Ruggaber	Mary A.			44	723
Reed	Robert M.		29	42	1009
Rosso	H. & L.		31	44	346
Ringkamp	Richard H.	Apr.	2	43	557
Rose	Edward		7	44	99
Russell	Anna L.		20	44	879
Reed	W. & E.			42	974
Reichwein	Rosalie M.	May	1	42	1119
Rebu	William		16	42	912
Reynolds	Frederick W.		23	43	109
Robbins	Clifford C.		26	43	736
Richard	John A.	June	23	43	244
Roller	Mathias	July	4	43	1178
Rice	Mary A.		5	43	223
Riggs	Alice R.		7	43	451
Rusznyak	Mary		10	44	1011
Richardson	Gerald G.	Aug.	13	43	282
Ruskie	Elva			44	868
Riley	Hilda M.		26	43	499
Reeves	Godfrey L.	Sept.	1	42	1034
Ringcamp	Anna E.		29	43	554
Rook	A. & V.	Oct.	26	44	29
Ross	William H.	Nov.	27	44	289
Reed	L. & L.	Dec.	3	42	970
Rigley	H. & M.			43	462
Rochefsky	Seymore		5	43	961
Radlinski	J. & F.		10	42	446
Reed	Clarence E.		18	42	985
Rue	Lillian		19	44	687
Robbinson	J. & H.		21	43	749

SURNAME	CHRISTIAN NAME OR PARENTS' INITIALS	DATE		VOLUME	PAGE
Reed	Sylvester	1916 Apr.	6	42	1011m
Rosenhouse	Seymour	Aug	3	44	215m
		1917			
Reed	Harry F.	Jan.	14	48	640
Rose	Wilton V.		23	50	152
Rushton	James		29	50	901
Reed	Alice	Feb.	2	48	619
Rudhead	Roland E.		3	50	687
Ralph	Sherman L.		5	48	223
Riccarone	T. & M.		6	49	48
Rockhill	Clement L.		12	49	862
Rago	Lucia		15	48	150
Reid	Irene		19	48	801
Rush	Mary E.		26	50	891
Russell	Joseph	Mar.	12	50	960
Riker	Margarette E.		24	49	376
Radice	Marie		26	48	83
Ryan	Peter	Apr.	2	50	1146
Rehak	Joseph			48	742
Ridley	William R.		22	49	278
Robinson	Marcus	May	22	49	790
Rosso	Henri	June	3	50	376
Roose	Elizabeth		12	50	59
Roscioli	Guiseppina		12	50	112
Rossi	Luigi		14	50	352
Reed	May		21	48	652
Reynolds	Margaret L.	July	27	48	1175
Robertiello	Henry	Aug.	20	49	651
Robinson	Clinton R.	Sept.	2	49	757
Richard	Alfontz		20	49	128
Roche	Joseph W.		24	49	840
Rosso	Nicolino G.		25	50	378
Remigis	Rosie D.	Oct.	7	48	993
Raffaele	Stasi		13	48	131
Roth	Florence M.		18	50	420
Read	Samuel B.		23	48	508
Rahilly	Florence L.	Nov.	18	48	164
Ruppert	Walter M.	Dec.	9	50	863
Rumpf	Harry S.		11	50	827
Ross	F. & J.		26	50	287
Renwick	Hugh	Feb.	14	48	1062m
Reeves	Elizabeth	June	4	48	687M

INDEX OF BIRTHS IN NEW JERSEY

Mercer County. 1915-19.

SURNAME	CHRISTIAN NAME OR PARENTS' INITIALS	DATE	VOLUME	PAGE
		1918		
Redden	William A.	Jan. 7	55	139
Reynolds	Hobert	Feb. 14	55	718
Rivelli	John	15	56	335
Rosse	H. & L.	19	57	351
Robbins	W. & G.	25	56	404
Roche	T. & M.	Mar. 15	56	630
Rotz	Helen	16	57	524
Rotz	Florence		57	522
Rogers	Margaret P.	17	56	821
Riker	John L.	19	56	114
Roslonski	Clara	29	57	293
Ringcamp	Helen M.	Apr. 1	56	208
Roberson	Lewis	7	56	434
Ray	Cora E.	8	55	10
Raab	Marion L.	14	54	555
Rousseau	Jean	26	57	533
Richardson	L. & E.	28	55	930
Reichwein	Edmund J.	May 1	55	351
Rickert	Virginia	3	55	1028
Rossi	Josephine	13	57	587
Rogers	Marie E.	18	56	822
Rose	Carlton W.	June 17	57	142
Ramear	Frederick R.	17	54	810
Raube	Chester H.	July 1	54	993
Rossi	Margherita	15	57	389
Richards	Stephen H.	28	55	922
Richards	John C.		55	915
Rochford	Dorothy K.	30	56	641
Robinson	Clarissa	Aug. 14	56	549
Reali	Maria	Sept. 29	55	81
Robillard	Nancy H.M.	Oct. 1	56	518
Rago	Italia	6	54	717
Robbins	Bertie V.	10	56	405
Richardson	Elmer B.		55	939
Robinson	Debora	12	56	552
Revolinsky	Charles E.	30	55	705
Reed	Elenora M.	Dec. 8	55	184
Rimo	Elenor F.	10	56	171
Roberts	Mildred E.	21	56	485
Roberts	Henry M.	31	56	476
		1919		
Russell	Mary	Jan. 25	53	826
Reeves	Jesse F.	Feb. 3	51	80
Reed	Gene A.	8	51	20
Rothwell	Stocton G.	17	53	369
Robertelli	Felix	Mar. 5	52	214
Roberts	Marion J.	9	52	257
Reed	Dane		51	29
Reed	John W.	12	51	34
Rennie	James E.	20	51	423
Rossi	Nicholas	Apr. 5	53	273
Rue	Lawrenson C.	9	53	602
Riker	Loretta	June 3	51	932
Robbins	June E.	12	52	207
Reed	William E.	29	51	48
Rock	Evelyn M.	July 6	52	434
Richards	Edith V.	7	51	691
Rein	Joseph	Aug. 9	51	271
Reed	Dorothy E.	13	51	13M

1915-19. Mercer County.

SURNAME	CHRISTIAN NAME OR PARENTS' INITIALS	DATE		VOLUME	PAGE
		1919			
Reed	Dorothy E.	Aug.	13	51	13M
Roberts	N. & M.	Sept.	1	52	224
Ronay	Marshall J.		4	52	817
Roberson	William		9	52	212
Radico	John		11	50	423
Roche	Mary E.		13	52	422
Rosso	Alice		19	53	848
Rue	Arthur	Oct.	3	53	601
Rago	Elvira		5	50	489
Rue	Lewis A.		8	53	603
Rogers	G. & K.		20	52	581
Rosso	Falico		26	53	294
Richard	Alfonz	Nov.	10	51	685
Ranello	Joseph		28	50	630
Rossi	Romulus	Dec.	17	53	277
Riether	Joseph E.		22	51	886
Reed	Jennings C.		23	51	31
Ruskie	Kenneth I.		27	53	786
Redding	Eugene A.A.		31	50	902
Rue	Lawrenson C	Apr.	9	53	601 M
Rue	Harvey	June	23	53	601 L
		1915			
Squarr	Mamie	Jan.	3	51	556
Scammell	John R.		4	47	976
Staloup	Mary N.		5	51	659
Servis	Francis E.		7	49	198
Scharf	B. & A.		8	47	1157
Stout	Anna M.		21	52	415
Slugajski	Mieczyslaw	Feb.	11	50	372
Sisco	A. & C.		14	50	105
Stone	Harriett K.		20	52	425
Schuck	Doris M.		22	48	569
Stillwell	Raymond		25	52	195
Sahiere	Andu J.	Mar.	1	47	271
Silvers	A. & M.		4	49	1055
Stephan	Robert E.		8	51	1115
Secor	Robert B.		26	48	1119
Skirm	Naomi J.		28	50	211
Satterwaith	Frances	Apr.	4	47	827
Schuchardt	C. & A.		9	48	566
Szidor	Mary		11	53	225
Saas	William M.		12	47	128
Slimm	William K.		14	35	396
Servis	Esther A.		19	49	197
Sinclair	Arthur		26	50	8
Stout	E. & G.			52	409
Smith	Marguerite L.		29	50	781
Schenck	Katherine	May	4	48	56
Simonson	Edward W.		9	49	1209
Salvie	Sammie		14	47	444
Saviella	Rafaele F.		15	47	891
Savidge	Edgar T.			47	890
Scarborough	Dorothy E.		18	47	997
Smith	L. & S.	June	5	50	486
Stewart	Howard R.		12	52	105
Sweeney	James		13	52	1156
Servis	Robert J.		19	49	199
Smith	W. & A.		24	50	503
Sweming	E. & B.			52	1184
Sked	Margaret		26	50	171
Schlegal	Rudolph K.	July	5	48	173
Snedeker	J. Russell		11	50	960

61

INDEX OF BIRTHS IN NEW JERSEY

Mercer County. 1915-19.

SURNAME	CHRISTIAN NAME OR PARENTS' INITIALS	DATE	VOLUME	PAGE
		1915		
Stratton	Doris L.	July 19	52	499
Smith	N. & G.	21	50	491
Stout	George		52	423
Salt	John M.	Aug. 13	47	407
Sullivan	Catharine		52	855
Santoro	Carimeh	17	47	672
Smith	Ethel M.		50	633
Stymeist	F. & M.	19	52	753
Serbin	John	27	49	142
Seavey	Beatrice	28	48	1090
Stazik	Frederick	Sept. 1	51	875
Snowbiskie	B. & M.	7	50	1001
Snook	Theodore A.	28	50	990
Slover	Sanuel P.	Oct. 3	50	364
Stanton	John A.	19	51	766
Sallie	Betty B.	20	47	384
Swartz	Thomas		52	1130
Schmidt	Eleanor G.	21	48	239
Smith	B. & E.	22	50	451
Shull	Georgia M.	25	49	788
Stultz	Catharine V.	27	52	697
Scudder	C. & E.	31	48	989
Staples	Charlotte C.	Nov. 3	51	781
Sommers	Jane L.	6	51	83
Sabo	Steven	8	47	174
Scott	Alexander M.	11	48	892
Snook	Margaret L.	18	50	988
Sailey	G. & M.	23	47	283
Smith	Violet	27	50	879
Sainsbury	W. & E.	Dec. 5	47	285
Sneath	Raymond M.	11	50	956
Schreier	Anton	13	48	512
Sykes	George W.		53	99
Sisson	John R.	14	50	121
Southard	Austin	16	51	208
Schmidt	W. & M.	19	48	224
Stout	Louis K.	19	52	433
Stout	Elizabeth		52	420
Simone	John	21	49	1179
Smith	Ethel R.	22	50	634
Sommers	Margaret	22	51	85
Scherer	H. & A.	23	48	67
Scherferstein	Grace	28	48	72
Schine	Charles	July 14	48	142 Lon
Sassman	Raymond	Aug. 15	47	812M
		1916		
Sprague	Lurena S.	Jan. 10	49	714
Sprague	Beatrice S.		49	708
Stewart	William D.		50	357
Stark	William	19	49	1018
Seely	W. & M.		46	1064
Schaefer	Helen M.		45	1075
Stillwagon	Westervelt	27	50	426
Swinger	Franklin P.	29	51	147
Schaffer	Dorothy M.	Feb. 1	45	1107
Szymanski	Stefan	3	51	489
Sneeden	Fannie	5	48	1080

INDEX OF BIRTHS IN NEW JERSEY

1915-19. Mercer Cou nty.

SURNAME	CHRISTIAN NAME OR PARENTS' INITIALS	DATE		VOLUME	PAGE
		1916			
Swim	Joseph E.	Feb.	7	51	141
Scheidt	J. & E.		9	45	1203
Staton	Walter D.		14	49	1063
Snook	J. & G.		18	48	1100
Sullivan	J. & G.			48	1100
Schiavone	S. & M.		27	46	10
Shangle	Mary A.	Mar.	7	47	300
Salt	W. & J.		8	45	297
Sailliez	Blanche		20	45	181
Seaver	John O.			46	997
Shirter	Vernon L.		28	47	860
Schweder	George S.		29	46	694
Saul	Vivien A.	Apr.	5	45	787
Sebestyen	Carl B.			46	1010
Spencer	Paul L.		11	49	535
Scharf	B. & A.		14	45	1140
Skillman	Helen C.		28	48	202
Scarborough	Charlotte M.	May	1	45	982
Scott	H. & A.			46	823
Stewart	Edmund Y.		5	50	332
Smith	Lester R.		7	48	854
Sheridan	Joseph G.		12	47	604
Slock	Alfred E.		16	48	402
Schleher	George A.		20	46	103
Stoop	Dorothy J.	June	8	50	598
Soden	H. & S.		10	49	44
Silvers	Eleanora		11	47	1109
Snyder	Mary E.		25	48	1157
Scudder	Herbert	July	8	46	919
Smith	James F.		12	48	811
Soren	Alice		13	49	296
Stettner	Bladius		17	50	255
Stout	T. & M.			50	653
Scheideler	Sarah	Aug.	1	45	1199
Sposito	M. & M.		7	49	691
Such	E. & M.			50	976
Smith	Alfred M.		15	48	585
Smith	Katherine S.		24	48	849
Stout	Lester P.		28	50	664
Semler	Melvina I.		30	47	30
Shellabarger	Robert J.	Sept.	4	47	525
Sweigert	Jessie H.		12	51	100
Stout	E. & C.		16	50	651
Salt	Helen M.		28	45	300
Sullivan	Helen	Oct.	10	50	1096
Sullivan	Edward		12	50	1088
Scoleratti	Rose		18	46	798
Schneider	Lydia M.		20	46	310
Shields	Thomas	Nov.	2	47	666
Sowrs	Stanislaw		9	49	387
Servis	Helen B.		12	47	151
Sutphin	Margaret A.		20	50	1246
Shipiola	Carmela		21	47	721
Savery	Mary K.		24	45	842
Stout	Alice V.	Dec.	1	50	655
Sekva	Vlasta		5	46	1151
Servis	Ida W.		6	47	152
Schumar	Charles			46	586
Sculthorp	John L.		7	46	942
Salt	George H.		10	45	298
Sansone	Aniello		12	45	551
Sthen	Oscar R.		15	50	362
Snider	A. & J.		17	48	1090
Shull	Frederick W.		19	47	835
Sheridan	Geo J.	May	12	47	597M
Smith	Charles G.	May	20	48	635M
Snyder	Doris	May	20	48	1123M

INDEX OF BIRTHS IN NEW JERSEY

Mercer County. 1915-19.

SURNAME	CHRISTIAN NAME OR PARENTS' INITIALS	DATE		VOLUME	PAGE
		1917			
Sinclair	William T.	Jan.	1	54	475
Stewart	Duncan K.		4	56	960
Sanders	Frederick J.		6	51	411
Sweeney	Cecelia K.		11	57	876
Schino	Giacinta		26	52	203
Stephen	Helen		27	56	799
Suydam	Hazel	Feb.	3	57	804
Scudder	C. & E.			52	1139
Selby	Howard N.		12	53	220
Scudder	John		21	52	1145
~~Sneeden~~SNEDDEN	Jennie M.		24	55	616
Sassmon	N. & A.		27	51	739
Scales	Margaret H.			51	953
Smith	B. & E.		28	55	24
Soden	Helen M.	Mar.	1	55	765
Stout	George			57	160
Snyder	D. & L.		19	55	654
Schino	Marine		23	52	204
Stevenson	Julia H.		27	56	930
Seraic	J. & C.		28	53	388
Staats	Thomas W.		29	56	211
Sprague	Ida M.	Apr.	5	55	1140
Smith	Elizabeth C.		6	55	230
Snyder	Roberta F.		12	55	687
Stout	Helen L.			57	102
Skillman	Virginia		16	54	688
Sova	M. & J.			55	1100
Siminson	Raymond G.	May	3	54	297
South	Robert C.		13	55	1083
Schurter	Melvin		24	52	784
Schreier	Carl		25	52	613
Sherman	Florence E.		27	53	934
Sommerville	John		28	55	928
Schwartz	Lawrence J.	June	1	52	852
Szidor	John		17	58	54
Smith	Walter		20	55	529
Swad	C. & E.		25	57	825
Schrader	Henrietta V.		28	52	585
Silvestro	Pierina		29	54	271
Strano	Carmine	July	7	57	226
Sandhoff	William H.		13	51	434
Sloyd	E. & A.			54	913
Stevenson	Francis A.		16	56	926
Sked	W. & M.		18	54	648
Schmidt	Grace W.		19	52	339
Seitz	George T.		22	53	207
Shaw	Bayard R.		26	53	742
Scudder	Muriel L.	Aug.	--	52	1147
Shuren	Anna		3	53	1180
Skillman	Douglass B.			54	682
Schiedeler	D. & L.		7	52	158
Sallie	Henry A.		15	51	263
Shinkel	Lewis		19	53	1010
Smith	G. & C.		20	55	52
Smith	N. & B.		22	55	82
Schaible	Fred		30	51	1161
Smith	Andrew	Sept.	1	55	122
Service	Viola			53	454
Snyder	Myrtle M.		4	55	681
Servis	Helen M.		19	53	460
Straszinski	Helen		20	57	238
Senf	George C.		28	53	329
Slack	Louis	Oct.	1	54	793

1915-19. Mercer County.

SURNAME	CHRISTIAN NAME OR PARENTS' INITIALS	DATE	VOLUME	PAGE
		1917		
Sutts	Olive A.	Oct. 1	57	797
Shea	Lillian	6	53	787
Sked	Grace E.	15	54	649
Smith	Edward	18	55	220
Schroeder	Charles M.	19	52	630
Smith	William J.	19	55	552
Steinsick	Edward C.		56	733
Silvio	L. & F.	29	54	277
Selvio	L. & F.		34	227
Schleher	Lawrence	Nov. 5	52	240
Stalcup	Caroline S.	9	56	299
Smith	Lewis E.	11	55	386
Stout	Elmer H.	14	57	158
Smith	Martha L.	15	55	424
Sansone	Felomena	16	51	530
Sommers	Carl F.	19	55	924
Stratton	Henry M.	21	57	248
Smith	Edmund J.	28	55	218
Sellnow	Dora M.	Dec. 1	53	260
Smith	Mabel E.	4	55	400
Schmitt	Margaret S.	5	52	394
Stemhagen	Margaret	24	56	714
Sullivan	Patrick	30	57	637
Szczytkowski	Chester	June 20	51	964
Shellenberger	Alma	Jan. 26	53	852M
		1918		
Sobo	Irene	Jan. 10	63	574
Sweeney	Dorothy	11	66	149
Sheridan	Annie	21	61	584
Semonsi	August	22	60	997
Slugojski	Helen	23	62	793
Skorupa	Francis	27	62	587
Snook	Harry	28	63	467
Snedeker	Betty C.		63	448
South	Nellie E.	Feb. 14	63	910
Steinert	Doris C.	21	64	891
Staiger	Charles	22	64	434
Skerratt	Homer J.	Mar. 4	62	521
Smith	B. & E.	14	62	871
Spear	Lillian J.	19	64	7
Schmidt	Carl H.	18	59	828
Stern	Ruth E.	26	65	27
Service	David L.	28	61	134
Smith	H. & M.	30	62	895
Skurka	Joseph	31	62	624
Sailey	G. & M.		58	501
Shull	David M.	Apr. 1	61	828
Stelle	H. & E.		64	925
Snyder	John	4	63	531
Sullivan	Mary		65	931
Schruby	William F.	5	60	170

INDEX OF BIRTHS IN NEW JERSEY

Mercer County. 1915-19.

SURNAME	CHRISTIAN NAME OR PARENTS' INITIALS	DATE		VOLUME	PAGE
		1918			
Sassman	Walter S.	Apr.	11	59	62
Shaw	F. & S.		18*	61	403
Spence	John W.		15	64	59
Stout	Charles W.	May	10	65	408
Smith	Edward		14	63	43
Sneeden	Alexander			63	453
Strafford	Charles F.		16	65	509
Stevenson	Sarah E.		25	65	109
Servis	Edith	June	15	61	136
Steward	E. & M.		16	65	113
Suydam	Ellen			66	64
Sansone	Rosina		21	58	857
Stout	Raymond		22	65	484
Sanford	D. & A.		29	58	802
Sylvester	Stella M.	July	1	66	280
Silver	Josephine L.		3	62	73
Smith	Ruth M.		14	63	342
Shockley	Edw. T.		28	61	740
Smith	Catherine M.		31	62	980
Smith	Dorothy E.	Aug.	4	63	22
Szalony	Ludwig		5	66	334
Simpkins	Pearl V.		6	62	271
Spanziello	Maria		8	63	1011
Seeley	W. & M.		12	60	800
Southard	W. & P.		25	63	913
Stout	Charles		27	65	467
Smith	Lillian P.		29	63	233
Sutterley	Charles P.			66	31
Sprague	H. & H.		30	64	249
Shaw	Walter K.	Sept.	2	61	434
Shaw	Einifred K.			61	439
Schaaf	Frank B.		6	59	403
Selvers	Amos		15	60	955
Stires	Charles		22	65	271
Sutphin	Edna L.		30	66	25
Sutphin	J. & M.			66	24
Stout	Pearl M.	Oct.	5	65	483
Soban	Stephani		11	63	556
Suydam	Elsie		13	66	65
Sharp	W. & F.		16	61	354
Shnur	John		17	61	737
Schubert	M. & C.		21	60	174
Schurter	Wilbert C.			60	303
Sculerati	Tony A.			60	654
Staump	J. & M.		24	64	679
Stillwell	Edith L.		25	65	236
Sweeney	Francis J.		27	66	150
Stuart	Alison E.	Nov.	2	65	708
Seper	John		6	61	530
Shepard	John			61	529
Stewart	G. & A.			65	120
Schrader	Lillian F.		7	60	109
Sampson	Edward		14	58	695
Scheideler	Steven J.		15	59	570
Schlauch	G. & M.	Dec.	9	59	747
Schulz	Alice M.		10	60	257
Smith	George T.		13	63	115
Stives	John H.		13	65	287
Shelton	Edward		14	61	514
Steward	Leroy		16	65	117
Sienkaniec	Kostancia		29	61	981
Sylvester	Josepline	Oct	19	66	277 M
Sheridan	Emma E	Jan	28	61	569 M
Schiavone	Carmine	Aug	5	59	625 M
Sindora	Samuel	Sept.	5	62	339 M
Steinberg	Leo	Sept.	5	64	864 M

1915-19. Mercer County.

SURNAME	CHRISTIAN NAME OR PARENTS' INITIALS	DATE	VOLUME	PAGE
		1919		
Scudder	Uriel T.	Jan. 2	55	1070
Smith	May	3	58	225
Stecker	Josephine	6	61	616
Schmidt	Anthony	7	55	321
Staub	Robert	17	59	543
Spanek	Julius	19	58	911
Stout	Caile L.	20	60	192
Skillman	Ruth	23	57	700
Stout	Gladys O.	Feb. 7	60	193
Snyder	Charles	15	58	449
Simpson	Doloris I.	22	57	450
Stone	Daniel D.	28	60	102
Stryker	Eulah V.	Mar. 4	60	424
Schneider	Franklin	14	55	433
Schleher	Harry	26	55	258
Smith	Lester A.		58	183
Sakker	Oscar E.	30	54	178
Sannino	Frank	Apr. 4	54	498
Sallie	Rebecca	15	54	263
Schmidt	William	17	55	370
Shure	Francis	18	57	36
Sked	W. & M.	22	57	669
Skillman	W. & S.	25	57	697
Sautmyers	Virginia M.	27	54	777
Sprague	Walter C.	29	59	199
Slover	Marion M.	May 1	57	904
Sawerak	John W.	3	54	833
Sharp	Doris M.	15	56	619
Schernier	P. & K.	16	55	129M
Shull	Barbara W.	19	57	13
Smith	Millard S.	25	58	235
Scarborough	May A.	26	54	960
Steinhardt	John N.	June 3	59	757
Stone	Grace E.	4	60	108
Salt	Edith M.	8	54	285
Stephan	A. & L.	13	59	815
Stewart	Anita	17	59	967
Snyder	Irma	20	58	474
Smith	Joseph L.	26	58	164
Schutz	B. & L.	July 5	55	756
Semancik	Martha	8	56	249
Sprague	Edward M.	11	59	196
Sullivan	Elaine		60	621
Scott	G. & H.	13	55	967
Smith	Eva		58	64
Schiavone	Louise	20	55	164
Semler	Joseph W.	22	56	267
Sagen	Rosa	31	54	134
Schiavone	Carmine	Aug. 5	55	162
Stout	John H.	16	60	197
Selby	Le Roy	25	56	206
Seruby	Mamie E.	29	56	403
Shearer	G. & G.	31	56	717
Sansone	Katie	Sept. 2	54	517
Skirm	Barbara D.	6	57	712
Sheppard	- & N.	9	56	800

INDEX OF BIRTHS IN NEW JERSEY

Mercer County. 1915-19.

SURNAME	CHRISTIAN NAME OR PARENTS' INITIALS	DATE	VOLUME	PAGE
		1919		
Smith	A. & E.	Sept. 9	57	1000
Seery	Dorothy J.	10	56	121
Senf	Irene D.		56	309
Sneedon	Edward W.	19	58	395
Scudder	John M.	22	55	1066
Silvestri	Pierino	29	57	308
Stout	Dorothy M.	Oct. 8	60	187
Stryker	Katharine M.	15	60	426
Schulz	Ferdinand	19	55	711
Schon	Anna	21	55	538
Sailey	Melvin H.	29	54	157
Simpf	Michael M.	Nov. 5	57	433
Stubenazy	Henry	14	60	446
Schletz	Elizabeth I.	20	55	270
Salzmann	Dorothy	29	54	325
Sweigert	Elizabeth	Dec. 2	60	956
Schiedeler	D. & L.	11	55	175
Service	William F.	19	56	405
Smith	Donald W.	20	58	5
Sylvester	Louis	dec 13	60	1058 m
Schenck	Wilton	Sept. 21	55	112 M
Silvers	Mary	apr. 8	57	294 M
Sharp	George W	Nov 14	56	626 m
		1915		
Tourniquist	Mary L.	Jan. 12	54	592
Tindall	R. & C.	15	54	183
Toto	Irene P.	25	54	581
Tielowska	Helen	Feb. 18	54	103
Taylor	Ethel		53	661
Turner	Mabel G.	23	54	1151
Thompson	J. & E.	Mar. 3	53	1093
Trumpovic	Helen M.	23	54	948
Taylor	E. & L.	25	53	621
Tomlinson	Harold H.	Apr. 9	54	395
Tierantozzi	Antonio	11	54	107
Thompson	A. & M.	15	53	1082
Tindall MARGARET	G. & A.	19	54	180
Tilton	Helen	21	54	150
Tyndale	E. & A.		55	63
Tokarsek	Helen	May 29	54	305
Tazzetto	O. & M.	June 4	53	721
Tetrani	Nicholas	July 17	53	944
Trout	Emma E.	21	54	907
Tessein	Donald	25	53	916

1915-19. Mercer County.

SURNAME	CHRISTIAN NAME OR PARENTS' INITIALS	DATE	VOLUME	PAGE
		1915		
Taylor	Margarite E.	July 30	53	696
Thomas	J. & B.	Aug. 8	53	1019
Tracy	E. & A.	15	54	658
Tash	Anna B.	28	53	568
Thomas	C. & M.	Sept. 8	53	1016
Tindall	G. & M.	28	54	181
Theberge	Florence C.	Oct. 2	53	976
Tindall	A. & A.	16	54	179
Tindall	Doris M.	25	54	184
Trotman	Elisabeth	Dec. 6	54	891
Turner	William T.	18	54	1160
Tranter	Laurence	28	54	698
		1916		
Taylor	Ruth	Jan. 1	51	913
Tindall	J. & C.	19	52	383
Thomas	G. & M.	Feb. 12	52	13
Teiss	Mary E.	16	51	981
Tevere	Anthony	22	51	1170
Thiel	Cornelius A.	Mar. 6	51	1227
Tinsman	James C.	29	52	395
Taraschi	Liberato	May 22	51	726
Toussain	Edwin	June 27	52	849
Thompson	James E.	July 14	52	127
Thompson Edith May	J. & E.	29	52	85
Tindall	M. & A.		52	384
Taylor	Marjorie E.	Aug. 1	51	891
Taylor	George	2	51	862
Tryor	Alice		52	1278
Tams	Rayelda	18	51	643
Taylor	H. & B.	24	51	820
Tollis	Anina L.	27	52	542
Toht	Annie	Sept. 8	52	528
Tomlinson	William A.	Oct. 5	52	631
Tilton	Thomas	24	52	356
Turek	T. & A.	Nov. 7	53	126
Treuti	Pascuale	Dec. 21	52	1065
Tucker	Mary J.	23	53	38
Tkacs	Barbara	June 21	52	457
		1917		
Turney	Arthur J.	Jan. 2	60	137
Toto	Eva L.	12	59	610
Titus	A. & E.	31	59	192
Topley	Howard L.	Feb. 2	59	471
~~Tyndall~~ Tyndale	E. & A. Charles W.	11	60	237
Tracy	William H.	15	59	696
Taylor	Clarence J.	26	58	576
Tantum	Edna	Apr. 12	58	411
Turak	J. & J.	15	60	49
Tindall	W. & L.	28	59	127
Taylor	William W.	May 2	58	664
Tagliabue	B. & A.	22	58	267
Titus	John	June 11	59	198

63

INDEX OF BIRTHS IN NEW JERSEY

Mercer County. 1915-19.

SURNAME	CHRISTIAN NAME OR PARENTS' INITIALS	DATE		VOLUME	PAGE
		1917			
Tindall	Frances S.	June	26	59	129
Tantum	Carl H.		29	58	410
Tindall	Charles G.	July	19	59	128
Thompson	William		29	58	1194
Toloczko	Lillian			59	308
Tolpos	Korline	Aug.	2	59	314
Trainor	Rita A.		9	59	722
Tessein	Rudolph T.		11	58	893
Tuccillo	Carmlea		18	59	1102
Trent	Edith M.		19	59	849
Throckmorton	George P.	Sept.	8	58	1280
Toussaint	Elizabeth		16	59	637
Thomas	Sammie	Oct.	1	58	1063
Turner	Mary		5	60	118
Toluschios	Micke		12	59	315
Taylor	Vinton M.		19	58	657
Tindall	A. & M.	Nov.	16	59	126
Thompson	James J.	Dec.	7	58	1152
Thomas	Edward		15	58	1019
Turner	Ruth J.		19	60	128
Thompson	Jessie E.		21	58	1154
Tomlinson	R. & E.		31	59	395
Totten	Bernice	Mar.	16	59	630m
		1918			
Tabone	E. & S.	Jan.	27	66	572
Turner	W. & M.	Feb.	7	58	852
Treute	Antonio		24	68	476
Tazza	Alma	Apr.	18	66	1060
Tracy	E. & A.	May	3	68	313
Tice	Gladys M.		14	67	686
Thompson	Leroy L.		15	67	532
Tindall	E. & M.		20	67	826
Turney	Roger P.		22	68	883
Tindall	Hiriam C.	June	7	67	830
Twining	Mildred M.		10	68	949
Telesco	Victor	July	10	67	75
Thompson	John F.	Sept.	1	67	518
Tindall	George R.		5	67	828
Tidgwell	C. & K.	Oct.	13	67	856
Tindall	Phyllis R.	Nov.	4	67	829
Tindall	E. & S.		9	67	827
Turdean	John	Dec.	5	68	818
Taylor	David	Apr.	25	22	340

1915-19. Mercer County.

SURNAME	CHRISTIAN NAME OR PARENTS' INITIALS	DATE	VOLUME	PAGE
		1919		
Taylor	Josephine S.	Jan. 6	61	616
Thompson	Edith E.	7	62	34
Tart	Helen R.	18	61	492
Temple	Catherine M.	19	61	754
Tams	Beverly M.	22	61	385
Thompson	J. & E.	Feb. 2	62	9
Tindall	A. & M.		62	329
Tilton	Norman	3	62	314
Turford	Stanley		63	302
Tucker	Paul A.	4	63	194
Tuccillo	Frank	8	63	164
Tindall	Lester M.	16	62	332
Trerotola	Louisa	Mar. 22	62	994
Taylor	Winifred	23	61	657
Tyndale	Joseph T.	31	63	459
Thompson	Gladys M.	Apr. 9	62	52
Turner	Orrin J.	12	63	351
Toto	Agnes P.	13	62	759
Toto	Joseph	24	62	760
Trani	Filomeno	May 5	62	990
Trenti	Fanlie		62	990
Taylor	Elizabeth L.	31	61	584
Traub	Catherine A.	June 3	62	904
Trent	Ruth E.	7	62	987
Textoris	Frank	24	61	921
Turr	Edward		63	366
Thomas	Leonard	July 9	61	1035
Tidanzo	Nicolo	27	62	244
Thompson	Evelyn M.	Aug. 8	62	42
Tash	Graver C.	12	61	508
Temple	Dorothy E.	21	61	755
Tul	Elizabeth	22	63	219
Tomaseck	Madeline J.	27	62	518
Taylor	Robert	Sept. 21	61	640
Tomlinson	Henry P.	29	62	585
Turney	Al bert H.	Oct. 23	63	354
Tantum	Pauline E.	28	61	422
Thibodean	Helen A.	Nov. 23	61	963
Tindall	Kathryn D.	Dec. 31	62	331
Totten	James	June 21	6	768M
Thompson	Marion	Dec. 31	62	81M
		1915		
Updike	G. & D.	Feb. 13	55	187
Upduke	Martha M.	Dec. 30	55	188
Umstead	Albert W. J.	Jan. 6	55	156m
		1916		

INDEX OF BIRTHS IN NEW JERSEY

Mercer County. 1915-19.

SURNAME	CHRISTIAN NAME OR PARENTS' INITIALS	DATE	VOLUME	PAGE
		1917		
Updike	Frank M.	Jan. 28	60	360
Updike	B. & C.	Nov. 5	60	359
Urbanak	Tedeus J.	8	60	390
		1919		
Urbaniak	Regina M.	Mar. 20	63	635
Updike	Alvin B.	Apr. 2	63	600
Updike	Eva M.	Aug. 28	63	601
Updike	A. & J.	Dec. 19	63	599
Umstead	Richard	Nov. 26	63	592M
		1918		
		1915		
Vandyke	Anna	Jan. 30	55	576
Veduschi	Rose	Feb. 19	55	968
Vargo	Marie	Mar. 6	55	881
Van Liew	Jannett E.	June 22	55	670
Vannoy	Jennette	26	55	721
Vandyke	Clarence	30	55	578
Voorhees	Lillian M.	Sept. 29	56	422
Van Ness	E. & C.	Nov. 2	55	695
Vannoy	Mary E.	3	55	722
Van Pelt	Fred	Nov. 11	55	746m

1915-19. Mercer County.

SURNAME	CHRISTIAN NAME OR PARENTS' INITIALS	DATE	VOLUME	PAGE
		1916		
Varrossi	Charles	Jan. 1	53	1187
Van Dycke	Herbert	25	53	831
Voorhees	James G.	27	54	677
Vogel	H. & S.	Mar. 13	54	518
Vogt	Charles H.	31	54	543
Vanneman	Margaret	Apr. 5	53	965
Vial	Mildred	July 10	54	236
Vetere	Anna	17	54	219
Van Sant	Harold M.	22	53	1049
Van Neste	Irving D.	Aug. 3	53	988
Vin Datto	Marggie	Sept. 16	54	348
Van Marter	John E.	Oct. 8	53	948
Vetuschi	Patsy	12	54	231
Van Nest	Elma	26	53	984
Vey	C. & E.	Nov. 7	54	233
Voorhees	Anna M.	20	54	668
Vansant	Kathryn M.	29	53	1051
Vannozzi	Cecilia	Dec. 3	53	1002
Vaughn	Stanley E.	30	53	1241
		1917		
Vanderpool	George R.	Mar. 11	60	736
Voltz	David C.	20	61	639
Voorhees	Raymond E.	Apr. 21	61	702
Van Hoesen	Martha C.	July 22	60	880
Van Dyke	Marion R.	Aug. 10	60	822
Vantettiti	Thressa M.	12	60	1068
Varrassi	J. & F.	Sept. 5	60	1181
Voorhees	Sarah E.	Oct. 26	61	703
Vanderpool	George R.	Nov. 11	60	736
Vetuschi	Gilda F.	20	61	236
Van Sant	Leon V.	Dec. 5	60	1028
Vernam	Mary L.	25	61	180
		1918		
Vannozzi	B. & C.	Apr. 30	69	710
Valosky	A. & F.	May 12	69	333
Vonschmidt	F. & P.	13	70	494
Vinacke	Harold M.	Aug. 24	70	178
Van Lieu	Ethel R.	Dec. 30	69	656
Van Liew	H. & M.	Nov. 17	69	657
Voorhees	Ernest J		70	373

INDEX OF BIRTHS IN NEW JERSEY

Mercer County. 1915-19.

SURNAME	CHRISTIAN NAME OR PARENTS' INITIALS	DATE		VOLUME	PAGE
		1919			
Van Doren	Elizabeth M.	Feb.	19	63	985
Van Noy	Samuel A.		21	64	61
Tarrossi	Giovanni G.	Mar.	11	64	232
Voltz	Elizabeth G.	May	1	64	903
Vial	Martha E.		21	64	526
Vanneman	Mary A.	July	31	64	40
Vorrhees	Edgar S.	Aug.	16	64	938
VanArsdale	Marjorie H.		23	63	827
Verducci	Guiseppi	Sept.	19	64	435
Van Dyke	Thelma H.	Oct.	25	63	1019
Vander Veer	Carolyn P.		31	63	947
Vogel	Linden J.	Dec.	12	64	819
Vernam	Arthur C.		24	64	462
Van Nest	Vera E.		30	64	49
		1915			
Waag	- & P.	Jan.	1	56	525
Wendland	- & N.		4	57	662
Wood	Martin J.		12	58	912
Walker	J. & H.		14	56	723
Willever	Bruce L.		17	58	133
Wittenborn	William H.		19	58	683
Woods	Ervina J.		21	58	966
White	W. & J.		22	57	956
White	E. & M.		30	57	940
Wills	Richard R.		31	58	339
Woodruff	J. & M.	Feb.	14	58	937
Wilson	Catharine A.		15	58	367
Wright	Dora V.		20	58	1123
White	Herbert E.	Mar.	5	57	996
Willets	Sarah P.		6	58	128
Williams	Alberta M.		25	58	160
Werner	Joseph		29	57	737
Williamson	Howell D.	Apr.	12	58	293
Walch	Christopher		28	56	667
Walters	George A.	June	8	56	939
Wolf	J. & A.		18	58	789
Wiedenbach	Margaret		20	57	1161
Williamson	E. & M.		26	58	285
Ward	John W.		29	56	1020
Weiroth	Harry	July	9	57	445
Wilson	Thomas I.		29	58	447
Wild	Raymond A.	Aug.	14	58	44
Wisnieski	Mary		15	58	608
Welsh	Constance W.		21	57	621
Warwick	Edward		23	56	1158
Wyckoff	John A.			59	71
Warren	Hugh F.	Sept.	17	56	1137
Wheeler	James C.		21	57	901
Warmerdam	Lester A.		22	56	1090
Wiseneck	A. & S.		28	58	589
Wisely	Alfred C.	Oct.	1	58	586
Watson	Evaline		2	57	131
Whiteman	G. & D.		4	57	1056
Walker	Hattie E.		5	56	752
Wyckoff	G. & L.		30	59	63
Woolsey	Elizabeth	Nov.	11	58	1020
Whitehurst	J. & C.		16	57	1053
Webb	George		30	57	238

1915-19. Mercer County.

SURNAME	CHRISTIAN NAME OR PARENTS' INITIALS	DATE		VOLUME	PAGE
		1915			
Waldron	W. & R.	Dec.	21	56	690
Weigel	J. & E.			57	377
Wilson	Charles H.		22	58	374
Wyckoff	John A.	June	1*	59	71
Wood	Harry C.	Jan.	5	58	700
		1916			
Walker	J. & H.	Jan.	1	54	984
Welsh	Margaret		9	55	819
Watts	Charles		11	55	384
Wills	Aleathea		15	56	687
Whittenborn	F. & A.		31	56	176
Williams	A. & S.	Feb.	21	56	489
Watson	Annie J.	Mar.	7	55	349
Warner	Clara M.		8	55	146
Wood	Norman		18	57	401
Wilson	R. & M.		22	56	714
Wolfinger	Irwin P.		27	57	296L
Walsh	Eleanor		28	54	1137
Woolverton	B. &E.	Apr.	19	57	494
Warga	Magola		22	55	117
Warren	Emma B.	May	9	55	174
Williams	Rose		11	56	612
Wirth	Katherine		26	56	976
Walker	R. & M.	June	5	54	989
Weightman	Mary		8	55	588
Woods	Frederick C.		17	57	439
White	Irma		19	56	76
Wood	Charles M.		27	57	375
Wood	Howard	July	2	57	391
Wilt	Charles E.		3	56	831
Woodward	C. & E.		13	57	453
Welsh	Margaret		17	55	759
Welch	Jannett			55	757
Waters	Emma C.		24	55	318
Waloski	A. & F.	Aug.	1	54	1112
Williamson	Joseph S.		23	56	642
Waters	Dorothy E.	Sept.	2	55	316
Wilwol	George		13	56	833
Whitekettle	John	Oct.	2	56	135
Wright	Winfield K.		3	57	655
White	Marion E.		16	56	95
Warren	Walter R.		19	55	186
Woolsey	William		22	57	486
Warwick	Arthur W.	Nov.	2	55	209
Williamson	David L.		18	56	637
Wenzel	Frederick	Dec.	14	55	873
Wood	Ella E.		21	57	381
Webber	W. & A.		24	55	451
Wood	Lillian C.			57	397
Webb	Lydia		25	55	442

INDEX OF BIRTHS IN NEW JERSEY

Mercer County. 1915-19.

SURNAME	CHRISTIAN NAME OR PARENTS' INITIALS	DATE	VOLUME	PAGE
		1917		
Wright	George A.	Jan. 5	64	502
White	E. & M.	8	63	28
Wright	Foster V.	15	64	499
Wisely	John C.	26	63	1019
Williamson	Helen B.	Feb. 4	63	684
Williamson	Elmer L		63	679
Wood	Allan	6	64	216
Wegand	W. & C.	18	62	588
Wolf	J. & A.	28	64	110
White	Charles H.	Mar. 1	63	48
Woodruff	J. & M.	10	64	298
Weis	Helen	11	62	723
Warwick	Thomas J.	12	62	229
Woolston	B. & M.	20	64	372
Wooding	George H.	Apr. 1	64	291
Whittaker	Viola M.	5	63	192
Walker	J. & F.	18	61	1026
Wright	Eleanor C.	26	64	491
Warren	Helen E.	May 26	62	201
Wyckoff	Charles C.		64	622
Watson	Robert M.	30	62	393
Wharton	May	31	62	1149
Wilson	Olive E.	June 1	63	854
Wilson	Frank	7	63	809
Weiner	Milton	24	62	683
Wargo	Helen	July 13	62	137
Wyckoff	I. & E.	22	64	619
Wilson	R. & D.	23	63	766
Williams	Jean E.	Aug. 1	63	608
Woolridge	Nellie F.	6	64	365
Wirth	Frank	17	63	1004
Wyckoff	Bettina S.	25	64	621
Wilson	Ethel	28	63	803
Weart	Mildred	30	62	438
Wilson	Elmer R.		63	800
Wood	James A.	31	64	244
Wills	Robert M.	Sept. 5	63	737
Wright	Harry J.	21	64	509
West	P. & M.	22	62	1037
Wieszczek	F. & S.	29	63	327
Woodward	Ralph C.	Oct. 2	64	340
Watts	Rachel	12	62	404
Walup	William A.	Nov. 2	61	1154
Whitehouse	Robert T.		63	134
Walsh	Martin M.	3	61	1201
Wright	William J.	12	64	539
Wolbert	Marie	15	64	94
Williams	A. & S.	Dec. 13	63	515
Walz	Anna M.	20	61	1305
Waite	Barbara	June 7	61	947M

1915-19. Mercer County.

SURNAME	CHRISTIAN NAME OR PARENTS' INITIALS	DATE	VOLUME	PAGE
		1918		
Wood	Lida M.	Jan. 5	73	619
Wortelman	Henry	25	73	764
Williams	George F.	Feb. 19	72	852
Webb	Edna	Mar. 9	71	605
Wilson	John B.	19	72	1080
Watson	Donald E.	21	71	502
Weaver	Myrtle I.	28	71	595
Williamson	Thomas C.	Apr. 1	72	938
Walker	J. & E.		70	799
Waldron	Robert T.	5	70	759
Whytle	Marion E.	13	72	430
Whitehurst	Mildred E.	17	72	367
Walker	Doris L.	24	70	814
Warren	F. & B.	30	71	327
Wood	Harry A.	June 3	73	608
Ward	James	22	71	204
Walker	Gladis M.	26	70	822
Walz	Harry C.	July 5	71	134
Whiteman	Howard	8	72	371
Wormley	C. & A.	12	73	739
Wilson	Elizabeth N.	23	72	987
Willson	Elizabeth N.		72	986
Wright	William E.	31	73	917
Woolridge	Nellie F.	Aug. 6	73	715
Wilson	Isabelle E.	8	72	1078
White	Jean	16	72	315
Woolston	Marion A.	24	73	722
Wyckoff	I. & E.	Sept. 5	73	1000
Warren	Cornelia L.	6	71	332
Wright	Laura L.	10	73	889
Wright	Helen E.	13	73	877
Williams	Bertha M.	25	72	806
Weiss	Marguerite L.	Oct. 5	71	906
Welsh	James L.	14	71	1035
Wooding	Rocks A.	25	73	643
Winroth	Ida	26	73	69
Warren	E. & J.	29	71	326
Werner	Doris	30	72	25
Whartenberry	Mary	Nov. 3	72	424
Wolman	David W.	5	73	537
Warren	Ellis A.	25	71	334
Wolf	Frank	26	73	448
Wetherill	Elizabeth H.	Dec. 6	72	160
Woods	Gladys C.	7	73	672
Wyckoff	John	10	73	1008
~~Watson~~	~~Leigh~~	~~Sept. 12~~	~~71~~	~~513 M~~
Willer	Henry	Sept. 10	71	983 M
Waite	Ruth	Oct. 10	70	707 L
Wyckoff	Ronald	Oct. 21	73	1012 M
Wargo	Dorothy	Nov. 18	71	279 M

INDEX OF BIRTHS IN NEW JERSEY

Mercer County. 1915-19.

SURNAME	CHRISTIAN NAME OR PARENTS' INITIALS	DATE		VOLUME	PAGE
		1919			
Whitehurst	B. & E.	Jan.	8	66	590
Welczinski	Kasmira W.		12	66	105
Wargo	Elizabeth		14	65	571
Walker	Florence E.		24	65	187
Wright	Charles R.		29	67	847
Wolfe	J. & A.		30	67	524
Williams	Leonard J.		31	66	990
Williams	Leonard P.	Feb.	13	66	991
Williams	Thelma		16	66	1023
Wortelman	Albert	Mar.	19	67	787
Woods	Richard S.			67	709
Wood	John W.	Apr.	6	67	635
Wood	Irvina Z.		9	67	630
Woolverton	Mary E.		26	67	750
Welsch	Anna	May	15	66	155
Weiss	George		21	66	52
Whitehead	Della M.	June	4	66	582
Witte	Edward F.		21	67	339
Weed	William		29	65	980
Wilson	C. & A.		30	67	6
White	Charlotte	July	7	66	500
Watson	Walter H.		10	65	801
Wegand	Frederick W.		15	65	1004
Webb	Helen		17	65	879
Woolverton	William M.		20	67	751
Wals	J. & A.		21	65	304
Wuensch	Marion E.	Aug.	1	67	939
Wright	Ester M.		7	67	855
Whitebread	Arthur S.		8	66	577
Weaver	Martha S.		26	65	867
Wolfanger	Phoebe			67	522
Williams	Mabel E.		29	66	995
Wright	Frederick H.		30	67	864
Wood	William G.	Sept.	2	67	659
Walker	Richard L.		5	65	222
Wuicenski	Wladyslaw			67	941M
Wyckoff	Dorothy G.		10	67	986
Williams	Howard E.		25	66	965
Wuicenski	Helena			67	941
Wynkoop	Du Bois		27	67	1023
Watkin	William A.	Oct.	2	65	758
Warden	Viola		9	65	541
Wilson	E. & H.		11	67	7
Warren	James N.		12	65	634
Weiss	J. & R.		13	66	40
Windle	T. & F.		23	67	165
Welsh	Ester		27	66	163
Waestrack	John	Nov.	10	64	1063
Walter	Richard W.		13	65	387
Wilcox	Ernest H.		26	66	782
Whitehurst	Carrol			66	591
Walsh	James T.		28	65	337
Warren	Richard G.		29	65	641
Walker	Elizabeth	Dec.	2	65	186
Wykoff	Alice		3	67	984
Ward	Helen		7	65	501
Walkington	Mae		11	65	239
Willey	Virgil W.			66	891
Woolston	Stephen E.		14	67	747

1915-19. Mercer County.

SURNAME	CHRISTIAN NAME OR PARENTS' INITIALS	DATE		VOLUME	PAGE
		1915			
Young	G. & A.	Jan.	5	59	312
Young	Joseph C.		31	59	349
Young	Beverley L.	Apr.	7	59	323
Young	E. & L.	July	3	59	310
Yeager	T. & E.	Oct.	17	59	242
Yanatch	Theresa		30	59	161
		1916			
Yard	Edna M.	Feb.	4	57	875
Yeager	Marion A.	Mar.	23	57	942
Young	A. & E.		29	58	13
Young	Mary C.	July	28	58	62
Yates	Albert	Dec.	18	57	917
		1917			
Yeager	Anthony	Mar.	5	64	849
Yafem	J. & M.		10	64	712
Yewell	Miriam A.		18	64	918
Yowarske	Marie	July	9	64	1066
Young	Beatrice E.		28	64	981
Yetter	Albert L.	Sept.	3	64	913
Young	Charles E.	Oct.	26	64	986
		1918			
Yuenzling	John F.	Jan.	15	74	268
Young	A. & E.	Feb.	5	74	161
Yeck	Joseph A.	May	16	74	82
Young	Julia M.	June	1	74	216
Yard	Arthur B.	Oct.	27	74	3
Yates	William C.	Dec.	2	74	43

Mercer County. 1915-19.

SURNAME	CHRISTIAN NAME OR PARENTS' INITIALS	DATE	VOLUME	PAGE
		1919		
Younger	Alfonso	Feb. 27	68	172
Yard	Harold S.	Apr. 7	67	1139
Yakelewicz	Stanislawa	10	67	1089
Yakelewicz	Stanislaw		67	1088
Yelencsics	Adele	July 23	68	17
Yates	Clifford E.	27	67	1167
Yard	Margaret C.	Nov. 18	67	1140
		1915		
		1916		
Zylor	Helen	Feb. 4	58	976
Zerenner	Florence M.	June 2	58	587
Zufa	Apalna	Aug. 11	58	894
Zazecki	Florence	Sept. 3	58	442
Zaline	A. & M.-	Oct. 6	58	289
Ziegler	William	Dec. 30	58	636
		1917		
Zandt	Mary E.	Feb. 18	65	227
Zielonski	Josephine	Apr. 1	65	613
Zielonki	Josephine		65	613
Zielonki	Marie	2	65	614
Zado	Jenette	May 7	65	98
Zsolnay	William	July 4	65	877
Zazecka	Mary	Sept. 12	65	359
Zazecki	Veronica F.	Oct. 16	65	360

1915-19. Mercer County.

SURNAME	CHRISTIAN NAME OR PARENTS' INITIALS	DATE	VOLUME	PAGE
		1918		
Zeisinger	Ethel	Sept. 9	74	688
		1919		
Zeigler	Margaret E.	Feb. 11	68	599
Zychlinska	Melania H.	Sept.16	68	1074
Zahler	Morton	Nov. 20	68	296

INDEX OF BIRTHS IN NEW JERSEY

1915-19. Trenton.

SURNAME	CHRISTIAN NAME OR PARENTS' INITIALS	DATE		VOLUME	PAGE
		1915			
Agabiti	Ida	Jan.	1	1	320
Almasy	Veronica		5	1	695
Arkussewski	Jan.		10	2	321
Anderko	Margret		18	1	881
Aunuck	G. & M.		26	2	617
Alandre	V. & A.		27	1	421
Agabiti	Veronica		28	1	321
Allegrini	Bruno		30	1	594M
Alon	Louis	Feb.	8	1	703
Angelini	Antonia		13	2	20
Albert	Pearl		16	1	456
Allafther	Richard C.		19	1	664
Adams	John F.		23	1	227
Antisovic	Wadslaf		24	2	107
Albert	Pearl		26	1	456
Applegate	Edwin J.		27	2	212
Angelini	Vicpio	Mar.	2	2	22
Albanezi	Zoltan		3	1	439
Anderson	Charles M.		9	1	927
Andrews	Cornell E.		11	1	1077
Augustin	Jan			2	599
Adams	Clinton		19	1	208
Arvay	Stephen		24	2	445
Albanesi	A. & C.	Apr.	3	1	433
Angelini	Nello		6	2	21
Adam	George		11	1	169
Appleget	S. & P.		12	2	226
Allen	W. & M.		13	1	603
Araca	A. & M.		16	2	242
Anderson	J. & A.	May	1	1	902
Angeleco	Josephine		4	2	15
Aiello	Lucia M.		10	1	379
Appleton	Albert C.			2	228
Allfather	Elizabeth J.		14	1	663
Arcomanno	Anthony M.			2	281
Anderson	William E.		17	1	1021
Ados	Helen		23	1	252
Axelrod	Ester		24	2	690
Alexander	Bernice		29	1	520
Arendt	Charles A.		30	2	298
Abbott	Mary	June	6	1	26
Agans	Donald		12	1	322
Agak	Mary		17	1	326
Applegate	Ralph			2	224
Anepide	Domenica		25	2	6
Aronson	Samuel		28	2	410
Addison	Frank		29	1	261
Ashly	Phoebe E.	July	3	2	483
Amisson	Erma F.		6	1	822
Allbright	J. & E.		8	1	588
Aitkin	Stuart K.		14	1	401
Adriano	F. & P.			1	738
Albert	Lillian		16	1	454
Alettiri	Angelina			1	517
Alati	A. & M.		17	1	423
Amison	O. & F.		20	1	821
Applestein	Ben T.		23	2	227
Applegate	Mabel	Aug.	1	2	221
Agricola	Maria		8	1	351
Aigner	Frank			1	383
Abrino	Lucy		11	1	85
Anderson	Elizabeth A.		12	1	939
Applefield	Milton			2	201
Andreske	U. & M.		13	1	1060
Albanowski	Alexander		19	1	444
Anderson	Edna M.		21	1	933
Amati	Ralph		23	1	764
Acolia	Francesco P.		28	1	156
Ambrosi	Barbara		30	1	792
Abromowitz	William		31	1	69
Ashmore	William A.	Sept.	2	2	488
Angeloni	Gouseppina		3	2	36
Altobelli	Rosina		7	1	735
Agocs	Helen		13	1	341
Angelucci	Ademaro		23	2	37
Alford	William J.		24	1	562
Ash	Helen C.		26	2	467
Aversano	Antonetta		[illegible]	2	670
Arcomanno	Rosaria E.		30	2	282
Andonina	Angelina	Oct.	2	1	1033
Anthiel	Justine M.			2	96
Anzalone	Calogero			2	148

Trenton. 1915-19.

SURNAME	CHRISTIAN NAME OR PARENTS' INITIALS	DATE	VOLUME	PAGE
		1915		
Auletta	Teresina	Oct. 8	2	614
Aulentta	Raffaele	10	2	611
Atkin	E. & A.	12	2	544
Allshouse	E. & F.	15	1	690
Atkinson	Dorothy M.	17	2	552
Amedio	Mary	19	1	800
Arendt	Frederick W.	23	2	299
Amato	Grazia	29	1	769
Altemonte	Mary	30	1	721
Adduccicke	Angela	Nov. 15	1	301
Avolsky	Florence	29	2	679
Alexander	Mary B.	Dec. 3	1	528
Alfredo	Albert		1	563
Allyn	Jacob W.	4	1	693
Albanoski	Josephine	13	1	443
Adams	Joseph L.	18	1	228
Amato	Maria A.	20	1	771
Azinare	Rose	28	2	723
Anderson	W. & M.	31	1	910
Alphonse	Minnie	Feb 28	1	714 M
Appelfield	Arnold	Jan. 5	2	200 M
Archibald	Bertha	May 16	2	377 M
		1916		
Amedio	Carmela	Jan. 1	1	933
Ailey	Rose	3	1	439
Abronzo	Antonetta	4	1	119
Anderson	Elizabeth R.		1	1031
Aslowitsch	Anna		2	456
Andreska	M. & M.	11	1	1134
Azziniaro	John	15	2	692
Ankofske	V. & K.	16	2	10
Astbury	Ruth S.	27	2	474
Angebrandt	Mary A.	28	1	1192
Adams	Charles B.	Feb. 2	1	247
Ancuisko	Lodwik	4	1	973
Apron	Iolna	5	2	184
Alexander	L. & A.	7	1	597
Atkinson	David W.		2	503
Agabiti	Ottovio	10	1	366
Alvino	Elvira S.	18	1	844
Adams	Elsie V.	24	1	256
Abramovitch	Helen	26	1	112
Albert	Robert		1	524
Appleton	Robert	29	2	178

INDEX OF BIRTHS IN NEW JERSEY

1915-19. Trenton.

SURNAME	CHRISTIAN NAME OR PARENTS' INITIALS	DATE	VOLUME	PAGE
		1916		
Alaenovec	T. & A.	Mar. 2	1	474
Antal	Stephen		2	45
Abel	Mary	6	1	52
Arkuszewski	Anna	10	2	289
Allen	Howard	15	1	713
Allen	Anna		1	685
Armester	Mary	19	2	305
Averre	Cortland R.	23	2	627
Applegate	Joseph H.	29	2	169
Arone	Bessie		2	375
Ayres	Helen E.	Apr. 1	2	679
Ayres	Florence E.		2	677
Allegreti	Berardina	4	1	669
Abbott	P. & F.	5	1	27
Arkos	Ava	7	2	288
~~Arans~~ See Iraca	- & J.	16	~~2~~ 2	~~205~~ / 1A
Andreas	Thomas F.	17	1	1119
Abbott	Joseph A.	18	1	31
Arnold	John	19	2	357
Alati	Mary	May 11	1	479
Austin	Olive M.	12	2	604
Anthony	Mildred M.	17	2	55
Allen	Edith D.	21	1	696
Abula	Joseph	23	1	124
Andicsko	Mary	26	1	1106
Amison	L. & M.	June 1	1	916
Amisson	L. & M.		1	915
Astolfi	Andrea	5	2	476
Avery	Leroy F.	15	2	635
Adams	Susanna G.	20	1	291
Ayres	Alice	22	2	676
Acker	Evelyn	23	1	148
Astbury	Ruth S.	27	2	474
Arrison	Ruth E.		2	396
Altobelli	Geno	July 2	1	833
Astreno	Maria A.	5	2	482
Agabidi	Sabalino	7	1	365
Ames	Ruth R.	13	1	909
Adelstein	Hilda	15	1	330
Andreas	Joseph W.	18	1	1118
Applegate	Luthere M.	22	2	170
Ashblock	Alfred W.	26	2	436
Adamovich	Josephine	30	1	224
Aronowitz	Mallie	31	2	380
Agans	Alberta I.	Aug. 2	1	368
Allen	Gladys	3	1	704
Anchak	Joseph C.	6	1	966
Astburry	Alice	7	2	473
Appleton	Margaret Z.	22	2	177
Applegate	Elma		2	162
Ahrendt	William	31	1	418
Adams	Joseph	Sept. 1	1	270
Azulay	Arthur R.	2	2	688
Ashby	Myrtle	3	2	439
Abramgyk	Agnos	7	1	89
Aiello	Concetta M.	15	1	425
Aransky	Philip	17	2	206
Adams	Katherine M.	22	1	274
Aversona	Rose	23	2	632
Alfounse	D. & M.	26	1	634
Acolia	Benedetto	30	1	188
Armstrong	Carolyn E.	Oct. 4	2	323
Alak	Joseph	5	1	476
Aickely	Bertha G.	9	1	423
Albanese	Gaetana	12	1	490
Abbott	William R.	13	1	36
Angelina	Andonia	14	1	1200
Azara	Josephine		2	684
Arcrese	Jovanni	28	2	220
Anicello	Antonette	Nov. 7	2	1
Aversano	~~Ellisa~~ Luisa		2	631
Archer	C. & L.	11	2	224
Axelrod	Israel		2	655
Angelini	Ida	18	1	1201
Annaloro	Crocifina		2	15
Asiline	Frank		2	453
Adams	Catherine	21	1	244
Allshouse	Edward	Dec. 1	1	770
Adam	John	8	1	197
Abromowitz	Yetta	12	1	117
Adams	Kathryn M.	14	1	275
Atkinson	Ellen H.	27	2	505
Araca	Rosa	30	2	196

73

INDEX OF BIRTHS IN NEW JERSEY

Trenton 1915-19

SURNAME	CHRISTIAN NAME OR PARENTS' INITIALS	DATE 1916	VOLUME	PAGE
Appleton	James G.	Jan 17	2	176M
Aririna	Fred	Oct. 25	38	1035
Arnopol	Betty	Sept. 14	2	365M
		1917		
Aaronson	Dorothy R.	Jan. 14	1	9
Aaronson	Dorothy R.		1	8
Atesis	Annie	22	2	712
Angelini	Filomina	26	2	119
Amati	Thomas	27	1	922
Albaniezi	Michael	28	1	510
Appleget	Elizabeth W.	Feb. 3	2	361
Aversana	Pasqualene	5	2	844
Aslovich	Terezia E.	7	2	676
Amato	Grazia	16	1	929
Adams	Ruth E.	22	1	287
Applegate	Leonora	22	2	353
Aversana	Pasqualene	25	2	844
Azzara	Maria	26	2	909
Ambrus	Aren	Mar. 2	1	963
Angelozzi	Natalina	10	2	138
Angelico	Francesco	22	2	116
Amison	John M.	23	1	993
Acs	Carl	30	1	199
Arcomano	Francesco A.	31	2	423
Agin	Dorothy A.	Apr. 2	1	390
Akeobusky	Frances		56	1092
Altimond	Tesa C.	4	1	878
Angeloni	Domenico	7	2	135
Asta	Antonette	11	2	696
Adams	Florence S.	14	1	258
Argenti	Costantino	17	2	451
Applegate	Harriet M.	18	2	345
Aronowitz	Morris M.	19	2	577
Antoniszym	Joseph	20	2	234
Alo	Salvatore	30	1	823
Adams	Madeline E.	May 6	1	275
Ani	Oliva V.	14	2	166
Amenta	Maria C.	15	1	976
Angelini	Delmo	16	2	118
Ayers	W. & N.	17	2	885
Antosovac	Joseph	26	2	249
Albright	Robert A.	28	1	578
Amici	Agosto		1	986
Amato	Luisa	June 9	1	933
Allegretti	Aida	13	1	691
Appleton	William	20	2	365
Anderson	Anna M.	22	1	1093
Albertson	C.& E.	27	1	553
Aleksendrovich	Yadwaga	29	1	599

INDEX OF BIRTHS IN NEW JERSEY

1915-19 Trenton

SURNAME	CHRISTIAN NAME OR PARENTS' INITIALS	DATE	VOLUME	PAGE
		1917		
Abato	Bernardo	July 5	1	17
Allen	Ira R.	6	1	744
Allen	Clifford B.	11	1	717
Albanowski	Stanley	12	1	519
Allegretti	Bernard	18	1	692
Armstrong	Marjorie A.	20	2	532
Armstrong	Marjorie		2	533
Applegate	Edith A.	24	2	338
Anderson	Drury	Aug. 2	1	1111
Apgar	Marie L.	6	2	285
Arrenenzi	Americo	17	2	588
Aluisi	Paul	22	1	895
Augustin	Helena	28	2	775
Agos	Mary	30	1	404
Adams	Thelma	Sept. 2	1	289
Alexander	Donald		1	614
Amico	Palmira		1	988
Apdenaker	Theodore H.		2	270
Ando	Margret	5	2	3
Antonore	Grazia	6	2	237
Allyn	Armond W.	7	1	813
Allen	Russell E.		1	771
Abramovitz	Sylvia	8	1	84
Abramovicz	Janina	11	1	82
Angelo	Mary	12	2	130
Alsip	William H.	17	1	846
Acolia	Florence E.	26	1	191
Ash	Mildred E.	Oct. 1	2	644
Antonidies	Helen	5	2	228
Ancarone	Michele	10	1	1041
Austin	Henry		2	819
Azzinare	Samuel	15	2	911
Anletta file	Andrea	22	2	175
Amodio	Francesco	27	1	1013
Aronson	Tillie	Nov. 2	2	580
Archer	Jno C.	8	2	413
Abbott	Mary E.	9	1	37
Aroniss	Annette	14	2	574
Ari	Margaret	17	43	993
Abramovitch	John	21	1	83
Anglos	Y. & G.	24	2	161
Allen	Ila L.	25	1	743
Anderscik	Magda		1	1055
Arvanitis	Christine P.		2	610
Arvanitis	Christus P.		45	1051
Amadio	Isabella	Dec. 2	1	910
Aversano	Vincenzo	9	2	846
Adam	Julia A.	11	1	212
Amato	Rosina	12	1	936
Agrestini	Flora	13	1	407
Arkuszewski	Stanislaw	17	2	478
Anderson	Ruth M.	20	1	1201
Anletta	Andrew	Feb 20	2	784
Aron	Milton	Apr. 19	2	577

Cou Supp

INDEX OF BIRTHS IN NEW JERSEY

Trenton 1915-19

SURNAME	CHRISTIAN NAME OR PARENTS' INITIALS	DATE	VOLUME	PAGE
		1918		
Amison	May P.	Jan. 1	1	970
Alati	Giovananina	6	1	521
Agricola	Maria R.	16	1	428
Andersnn	Louisa	17	2	126
Asay	Richard W.	26	2	779
Amico	Alfonso	28	1	966
Abbott	P. & F.	31	1	39
Asposito	Gennarino	Feb. 10	2	840
Agus	William F.	15	1	432
Aiello	Francesco M.	22	1	467
Aroni	Joseph	24	2	733
Atessis	Mary	Mar. 2	2	867
Armstrong	Carolyn M.	3	2	679
Altobelli	Mabel	5	1	867
Andrejaski	John	8	2	193
Agabiti	Christina	10	1	397
Agabiti	Beatrice		1	396
Amidio	Virginia		1	968
'shmore	Ruth K.		2	815
Ambrose	Alberta V.	22	1	928
Agborn	Clifford	25	49	672
Albanoski	Pioter	28	1	543
Adam	George	29	1	223
Azzinaro	Sarfino		3	145
Allen	Walter	30	1	791
Adams	Anna M.	Apr. 1	1	266
Ashbock	Robert W.	2	2	802
Amodio	Carmela	3	1	990
Aroniss	Thelma	4	2	734
Abbott	Harold	8	1	43
Abbott	Harold		1	36
Ajamowicz	Stanislaw		1	501
Albertson	Raymond E.		1	582
Anglum	Marie R.	9	2	312
Allen	Ethel	12	1	760
Ayres	Steven	18	1	416
Andrejanski	Kasmir		2	192
Abbott	Donald	19	1	40
Angyal	Joseph	21	2	319
Alexander	Ruth	May 8	1	659
Agehidian	Korgealo	11	1	401
Adams	Abbie S.	24	1	262
Applegate	Earl	31	2	491
Abrams	Abraham H.	June 2	1	117
Abell	George	4	1	70
Angelica	Yolanda	5	2	276
Aruba	Cristofero		2	766
Albertson	Walter P.	7	1	555
Arcaroa	Maria A.	8	2	556
Amman	Magdalene	11	1	972
Anderson	Lois R.	12	2	125
Allen	Howard	16	1	769
Appelbaum	Louise A.	18	2	468
Anderson	Virginia E.	22	2	174
Applegate	Harry E.	28	2	494
Adams	Gertrude M.	30	1	280
Abbott	Virginia H.	July 6	1	49
Ayres	Anna M.	13	3	124
Abel	John	19	1	64
Avinski	Alfonzo S.	21	3	98

INDEX OF BIRTHS IN NEW JERSEY

1915-19 Trenton.

SURNAME	CHRISTIAN NAME OR PARENTS' INITIALS	DATE	VOLUME	PAGE
		1918		
Anderson	- & L.	July 25	2	26
Aronowitz	Rebecca Y.	28	2	738
Azard	John	30	3	133
Applegate	Earle D.	Aug. 4	2	492
Allen	Beatrice		15	614
Ailey	Josephine	13	1	480
Anthony	Edna M.	17	2	363
Anderson	Madalene J.	19	2	129
Adamowich	Mary	22	1	252
Arbitell	John R.	24	2	550
Abbotts	Ethel	24	1	51
Albert	H. & M.	25	74	206
Allabanse	Maria	27	1	715
Allem	Mildred	28	1	735
Argenti	Clementina	31	2	618
Anderson	Joan A.	Sept. 11	2	112
Appleton	Richard	12	2	512
Angaroni	Vito	13	2	270
Armstrong	Thelma	17	2	701
Argust	William B.	24	2	624
Anderson	Alonza	26	2	35
Abrahams	Evelyn M.	27	1	100
Applegate	Katherin E.	Oct. 4	2	499
Ashmore	Catherine		2	814
Armister	Eugenia	11	2	665
Anderson	Robert B.	17	2	152
Alfonse	Angelia	22	1	689
Adams	Ruth M.	Nov. 3	1	303
Antinora	Carmela		2	374
Anzato	Nicola		2	430
Arnold	Harold B.	5	2	714
Azzaro	Michele	6	3	143
Antoniszyn	Andrew	9	2	406
Appleton	Janet L.	11	2	511
Agos	Veronika	25	1	419
Applegate	Thelma		2	507
Allen	Frances B.	28	1	762
Anderson	Catherine	Dec. 11	2	57
Amata	Catharine	15	1	906
Amico	Calogera		1	967
Aequisto	Stella	18	1	383
Alexander	Robert	31	1	668
Aiello	Frank	Oct. 21	1	467

INDEX OF BIRTHS IN NEW JERSEY

Trenton. 1915-19.

SURNAME	CHRISTIAN NAME OR PARENTS' INITIALS	DATE	VOLUME	PAGE
		1919		
Angelini	Giovanni	Jan. 1	2	263
Andrews	James E.	3	2	198
Aulentto	Arcangelo	8	2	902
Abrams	Elinor	12	1	102
Appleton	Richard M.	20	2	488
Atkins	Mildred T.	24	2	850
Abernethy	Florence A.	25	23	581
Ashman	Harry B.	27	2	782
Aaronson	Edward C.	Feb. 2	1	9
Aronson	Edward C.		1	10
Austin	Joseph D.	16	2	940
Angell	Albert H.	19	2	265
Aumer	Eleanor R.	24	2	912
Anderson	Albert E.	25	2	40
Adams	Robert	27	1	294
Altmonte	Domenico	Mar. 12	1	909
Angelina	Guiseppe	13	2	26
Angioletti	Gaostino		2	287
Avey	Louise	15	2	968
Azarchi	Kalman M.	17	2	1004
Agrestina	Adelia	Apr. 3	1	425
Alesak	Anna	4	1	606
Abato	Maria M.	10	1	21
Anselmi	Victor	21	2	324
Anderson	Gladys E.	22	2	82
Anchak	Theresa	23	2	13
Aranoff	Harold B.	26	2	511
Amici	Louis	May 5	1	1005
Ashmore	Dorothy M.		2	784
Atesis	James		2	840
Angelillo	Giovanna	10	2	260
Adam	Katherine	13	1	210
Ammann	Rita F.	15	1	1016
Astore	John R.	22	2	832
Asay	Florence E.		2	745
Annicchiarico	Filippo	25	2	311
Andzejeski	Genoveva	June 1	2	238
Aversannio	Josephine	3	2	962
Aggelos	G. & G.	15	1	400
Ahrendt	Robert F.	20	1	441
Aufderheide	Harriet	23	2	885
Adams	Charles W.	July 4	1	260
Atmansky	Anna	14	2	862
Addison	Augustina M.	24	1	324
Andreas	William J.		2	168
Angle	Frank A.		2	292
Antoni	Mary E.	29	2	375
Allfather	William E.	30	1	805
Anderson	Walter J.	31	2	148
Auer	Dorothy	Aug. 1	2	881
Alu	Grazia	10	1	914
Astorina	Massimiliano	12	2	834
Aleo	Lucia	16	1	604
Ammann	Catherine E.		1	1013
Adam	~~Michael~~ Stephen	19	1	213
Andzejeski	Czeslaw		2	237
Azzinore	Antonetta	21	2	1009

INDEX OF BIRTHS IN NEW JERSEY

1915-19. Trenton

SURNAME	CHRISTIAN NAME OR PARENTS' INITIALS	DATE	VOLUME	PAGE
		1919		
Abel	Michael	Aug. 22	1	52
Allegreti	Entizio	23	1	713
Applestein	Louis	27	2	487
Angoroni	Vito	31	2	294
Angelico	Umile	Sept. 9	2	259
Anderson	James V.	10	2	104
Able	Frederick	20	1	49
Abel	George		1	48
Allen	David A.		1	744
Amici	Albert	25	1	1003
Arcarese	Angelina	26	2	526
Antomain	Angelina	28	2	362
Abrams	Eugene B.	Oct. 10	1	103
Applegate	Clifford A.	16	2	461
Aroni	Frank	19	2	701
Acolia	David W.	27	1	197
Antonisin	Martin	31	2	387
Abrams	Annie	Nov. 1	1	100
Ashmore	Dorethy	2	2	783
Amodio	Amuzello	8	1	1027
Antal	Anna	11	2	332
Angel	Truman R.	12	2	253
Applegate	Howard B.	17	2	473
Austin	Elizabeth M.	18	2	936
Allen	Earl K.	21	1	748
Ayers	Anna M.	24	38	948
Andiosko	Elizabeth	26	2	157
Anderson	Hanna --	Dec. 14	2	86
Accongiagicco	Carmela R.	16	1	131
Ailey	Thomas	28	1	462
Azara	Constance	Feb. 15	68	445

INDEX OF BIRTHS IN NEW JERSEY

1915-19. Trenton.

SURNAME	CHRISTIAN NAME OR PARENTS' INITIALS	DATE	VOLUME	PAGE
		1915		
Bushel	Stephan	Jan. 4	7	494
Bill	E. & N.	5	4	887
Belvardo	Francesco	6	4	116
Ballone	Pippin	7	2	1210
Buhrman	Richard B.		7	60
Bermoli	Emi	10	4	532
Beg	Teresia	11	3	1070
Bernat	Anna	14	4	553
Brinkley	Raymond F.	15	6	380
Brown	Edward T		6	671
Brown	Edward H.	16	6	670
Biddle	Ethel M.	17	4	790
Bilderback	Dorothy E.	21	4	876
Baran	Pawel	25	3	104
Bates	Charles N.	26	3	649
Bowers	Ernest A.	27	5	945
Blackman	Eleanor V.	30	4	1138
Braasch	W. & E.	31	5	1069
Bodnar	John	Feb. 1	5	315
Beans	Fred C.	4	3	874
Benick	Pauline	9	4	205
Bremmer	William E.	10	6	184
Barlow	Clarence A.	13	3	264
Barber	Edna H.	14	3	242
Bakura	Margaret	15	2	1074
Brooks	Charles S.		6	536
Bilancio	Luigi	16	4	868
Bedford	Emily	21	3	1008
Belyung	N. & C.		4	118
Bon	Peter	21	5	545
Bozarth	E. & A.		5	1053
Bachitto	Micuch	23	2	801
Bascull	Joseph	24	3	560
Burslem	Harry		7	431
Ball	G. & L.	25	2	1164
Bednatovic	P. & A.	26	3	1023
Brelsford	John W.	28	6	179
Bevins	Edward	Mar. 2	4	715
Brown	Richard		6	790
Brune	Nicole	3	6	901
Braggala	James	5	5	1178
Beiswanger	Ralph M.	7	3	1126
Bogdal	Marcela	8	5	373
Blahorska	Stanislava	10	4	1163
Brophy	J. & C.		6	564
Blanchard	Esther K.	11	5	32
Bohn	Harry A.	13	5	447
Breman	E. & E.	14	6	180
Bujacko	Joseph		7	67
Beetles	Charles	15	3	1066
Babucs	Anna	18	2	775
Biros	Josefa	19	4	1004
Butler	William J.		7	568
Brenna	Josafina	20	6	196
Bak	Joseph	21	2	974
Blaha	Joseph		4	1161
Borgianini	Enrico		5	711
Breneman	Elizabeth T.		6	190
Bilardi	Pasquale	22	4	870
Blanar	Mary		6	26
Bieber	Lester	29	4	806
Brennan	Joseph		6	213
Barber	Elwood E.	30	3	154
Burak	M. & A/.	Apr. 3	7	173
Burns	Margaret	4	7	385
Banzeczky	John	6	3	92
Bobetts	A. & V.	8	5	235
Beers	F. & B.	9	3	1053
Bogdon	J. & M.		5	378
Berkheiser	Robert	12	4	482
Brewer	Etta J.	14	6	271
Bennett	Charles W.	15	4	257
Bentivagli	M. & E.		4	340
Bogdan	Helline	18	5	374
Bumbera	Andrew		7	106
Boynton	Henry C.	19	5	1046
Bashana	Betina		3	567
Bashotta	Rosie		3	568
Bakos	Aladar		2	1070
Bonoski	J. & B.		5	616
Bernstein	Leonale		1	581
	Harry		5	120

INDEX OF BIRTHS IN NEW JERSEY

Trenton 1915-19.

SURNAME	CHRISTIAN NAME OR PARENTS' INITIALS	DATE	VOLUME	PAGE
		1915		
Billing	Margaret C.	Apr. 30	4	895
Brown	George E.	May 1	6	698
Babbett	May	2	2	742
Becker	W. & J.	3	3	949
Baoskai	Irin	4	2	841
Butka	John		7	530
Baber	Beatrice D.	5	2	759
Bergner	G. & M.		4	465
Borrs	Enni		5	757
Bresner	Joseph		6	252
Beck	Mary E.	8	3	939
Buchanan	Mildred R.		6	1078
Baranyai	Mary	9	3	111
Brown	Fred	10	6	691
Baker	Marion R.	14	2	1040
Burchell	Edward W.	16	7	184
Bannon	Karl E.	19	3	84
Bargels	May E.	22	3	224
Brian	Doris A.	23	6	288
Baker	Henry	24	2	1020
Bazner	Anna M.		3	839
Buffin	William T.	29	7	45
Bitner	Gerard P.	June 2	4	1065
Bogatch	Joseph	3	5	371
Brigini	Angiale	4	6	342
Bird	Gladys	7	4	969
Brown	M. & C.		6	625L
Bossom	James	9	5	817
Brown	Margaret		6	757
Burchell	Elizabeth	10	7	185
Bayer	John L.	12	3	817
Berkowitz	Harry		4	486
Black	Richard J.	14	4	1122
Bembenick	John	16	4	123
Bright	Donald		6	335
Brown	T. & M.	17	6	630
Bransfield	Anna	18	6	56
Baleo	John	19	2	1144
Barletta	Quirino		3	258
Bor	Mary	21	5	666
Buchanski	Michael	23	6	1084
Bunting	A. & M.	24	7	138
Berta	Margeret	25	4	628
Bisignano	Maria A.		4	1049
Benck	Wardell H.	28	4	140
Backes	Edward	30	2	827
Boyd	Delores H.		5	991
Bruno	Angelina	July 2	6	942
Baker	Lee Etta L.	3	2	1036
Bloore	George		5	164
Brant	Francis A.		6	60
Bohn	Elizabeth	4	5	446
Brearly	Ella		6	131
Brearley	Edna M.		6	130
Braasch	Dorothy M.	5	5	1070
Bomone	Helen	6	5	544
Buck	William H.	7	6	1110
Balog	Joseph	8	2	1222
Bremler	Elizabeth		6	183
Bodnar	J. & A.	10	5	313
Braun	Sarah T.	12	6	99
Barany	Borbala	13	3	110
Busch	William A.	14	7	473
Backen	Miny	19	2	822
Bass	Blanche		3	592
Braun	Christian		6	86
Britton	Richard B.	21	6	418
Byrne	Henry A.	22	7	646
Basso	Joseph	23	3	613
Bates	Frederick	26	3	654
Breg	Mary	28	6	162
Berta	Anna	29	4	625
Brookman	Bruce T.		6	526
Bruen	Francis	Aug. 1	6	869
Bruen	Francis		6	868
Blackwell	Helen W.	2	4	1150
Bearden	Homer	5	3	878
Beke	Anton	10	3	1132
Bentley	B. & M.	11	4	343
Boscorell	[illegible]sephine	12	5	792
Brown	[illegible]garet F.	14	6	759
Birks		16	4	[illegible]

1915-19. Trenton

SURNAME	CHRISTIAN NAME OR PARENTS' INITIALS	DATE	VOLUME	PAGE
		1915		
Boyonko	John	Aug. 22	5	1048
Bednar	Catharine	25	3	1010
Broninsky	Marian	26	6	509
Burket	Charles W.	27	7	315
Bordenca	Rosina	28	5	692
Boulden	Gladys E.		5	881
Butice	Micola	30	7	529
Byer	Arthur S.		7	621
Benson	Vera	31	4	338
Bonnett	Clayton		5	606
Brunislaf	P. & C.		6	924
Barbalaggi	Michele	Sept. 1	3	123
Barelkowska	Wictoria M.	3	3	220
Bulovcsak	Steve		7	97
Brown	Katherine	7	6	737
Bakerskey	Leana	8	2	1055
Balogn	Mary		2	1226
Bodnar	John		5	314
Bodnor	Elona	9	5	525
Brown	Robert	11	6	794
Baldwin	Martha C.	12	2	1129
Bartolomei	Esterina		3	512
Bateman	Morton	13	3	639
Bednarck	Salmaje W.	14	3	1014
Black	Dolores		4	1105
Beverage	A. & M.	17	4	705
Baststeka	Helena	19	3	626
Benson	Gladys V.	20	4	327
Benedetti	Ida	21	4	179
Biddulph	Dorothy E.		4	797
Belza	Mike	22	4	120
Basyouf	W. & V.	26	3	527
Bolinaki	William		5	500
Baker	T. & M.	27	2	995
Benedelta	Saviuza		4	175
Brumbaugh	Katherine A.		6	886
Bergen	Elizabeth	28	4	415
Brill	John H.	29	6	357
Biakoski	Yadaviga	30	4	741
Bierbon	Nast		4	833
Burns	Robert	Oct. 2	7	395
Burton	Emily E.		7	446
Brugno	Filomena	3	6	877
Butterer	Arthur K.		7	575
Bernath	John	4	4	556
Bogdan	Maria	5	5	375
Barcroft	Norman	7	3	199
Borna	Steve		5	726
Batessa	Fortunto	8	3	660
Benson	Margaret	13	4	329
Bird	Mary A.		4	975
Borden	William H.	15	5	689
Blackford	William A.	16	4	1132
Brown	O. & R.	19	6	531
Berta	Joseph	20	4	627
Brecht	Carl G.		6	134
Biah	Herman J.	21	4	740
Beaumont	Herbert M.	22	3	910
Beima	Edward	23	3	1114
Benecs	Elemer	24	4	1[illegible]
Blowers	Alfred W.	25	5	17[illegible]
Brown	Marie		6	763
Bulopowski	John	29	7	96
Bac	John	Nov. 1	2	781
Bigalke	Elizabeth J.		4	846
Bourton	Florence M.		5	891
Bagonschot	Gabor	2	2	907
Braun	Joseph		6	96
Blake	Isabel D.	4	5	10
Bates	J. & E.	5	3	645
Bates	J. & E.		3	644
Brister	John T.	6	6	403
Bellittieri	Salvatore	8	4	87
Borocz	Mary		[illegible]	738
Braithwaite	Kathleen M.		[illegible]	1187
Bugaj	Leon	9		52
Betts	William R.	10	[illegible]	693
Barabas	Anna	13	3	94
Brown	Veronica G.		6	822
Basler	George F.	15	3	589
Blatchford	Dorothy H.	19	5	63

73 INDEX OF BIRTHS IN NEW JERSEY

Trenton 1915-19.

SURNAME	CHRISTIAN NAME OR PARENTS' INITIALS	DATE	VOLUME	PAGE
		1915		
Barata	Julian	Nov. 23	3	114
Brand	Irma M.	26	6	17
Bloore	Arthur	28	5	163
Britton	Margaret		6	417
Bir	Elizabeth	29	4	949
Boekii	Nicholas	Dec. 7	5	348
Bloomfield	H. & V.	9	5	158
Blaga	Florie	10	4	1159
Brenner	Charles H.	11	6	234
Bartour	Henry	12	3	534
Bleistein	Osborn J.	16	5	93
Burd	Floyd W.		7	199
Bradbury	W. & F.	17	5	1088
Bergen	Elmer L.	19	4	416
Braithwaite	Thomas R.		30	1147
Bellardo	Maria A.	20	4	60
Bloom	I. & F.		5	146
Buklad	Thaddeus J.		7	70
Bentivogli	Daniel J.	23	4	341
Brancolino	Francesco		6	14
Baschik	Helen	24	3	559
Bogage	Bessie S.	25	5	362
Bush	Gertrude		7	485
Bajko	Lebastian	29	2	972
Bradshaw	Thomas W.	Dec. 8	5	1128
Banaski	Josephine	Apr. 25	5	616
Basacaba	Petruse	May 30	3	556 m
Barger	Thomas	Sept. 7	3	224 m
Baldwin	Vinson	May 3	2	1133 m
Broomfield	Norman	Dec. 9	6	158
Baskey	Nicholas S.	Dec. 7	5	348

1915-19. Trenton.

SURNAME	CHRISTIAN NAME OR PARENTS' INITIALS	DATE	VOLUME	PAGE
		1916		
Burnett	C. & K.	Jan. 3	7	16
Bisenger	Alice A.		4	893
Bolla	Wladislawa	4	5	307
Bentivogli	Dante	6	4	148
Blank	Raymond	7	4	1101
Broadhead	John W.		6	276
Burgner	John W.		6	1258
Benc vengo	Giambattisto		3	1204
Benc	Anna M.	10	3	1198
Bucchi	Guiseppe	13	6	870
Blasi	Angelo	14	4	1120
Bossman	Frank		5	712
Bozychowski	Stanislawa		5	996
Bastian	Catherine D.	15	3	526
Bernhard	Frank		4	371
Beardley	Louise	17	5	5
Brennan	Mary E.	20	6	82
Blackley	Frances	21	4	1014
Bremske	Minie		6	49
Bodner	Robert	22	5	122
Boney	Edward		5	419
Bencivengo	Teodore	23	3	1205
Bernath	Joseph		4	361
Bingham	Bernice	24	4	793
Bacofsky	Rose	30	2	786
Burdell	Leo C.	Feb. 1	6	1201
Bednarski	Victoria M.		4	355
Bare	Mike	2	3	140
Bloom	Mildred	3	4	1230
Blanar	John		4	1084
Berkowitz	Doris	4	4	306
Biddulth	Patric		4	654
Bowers	Hazel L.	6	5	837
Baratta	Silvia		3	37
Bohner	Mary	8	5	235
Bransfield	Walter R.	9	5	1191
Banker	Mirian C.		2	1256
Bywater	Lillian R.	13	7	356
Bech	C. & B.	14	3	821
Binto	Witantoni	15	4	814
Burroughs	William C.	16	7	98
Blisko	Helen	19	[illegible]	1194
Blackford	Elenor	21	4	1011
Barlow	Mary C.	22	3	196
Barbieri	Rocco		3	97
Bolc[illegible]ki	Peter	24	5	331
Borre[illegible]	Iolanda	2[illegible]	5	645
Bretschge	F. & C.	7	6	130
Burk	Anna E.		6	1265

INDEX OF BIRTHS IN NEW JERSEY

Trenton. 1915-19.

SURNAME	CHRISTIAN NAME OR PARENTS' INITIALS	DATE	VOLUME	PAGE
		1916		
Barkocsi	Elizabeth	Feb. 27	3	180
Bailey	Cecelia	28	2	895
Bodnar	Anna	29	5	107
Bendor	Mary		5	406
Black	Anna		4	984
Brzuszczak	Aleksander	Mar. 1	6	844
Ballantine	Margaret R.		2	1121
Ballantine	isabel L.		2	1120
Bresnen	T. & A.	4	6	120
Barnocky	Joezef	6	3	245
Bednar	Mary	7	3	906
Barber	Mary E.	8	3	77
Bennett	Harry J.		4	81
Betz	Elsie A.	9	4	525
Britton	Edward	11	6	257
Becker	Paul H.		3	872
Bentley	Marion E.		4	153
Blaskovics	John	12	4	1131
Birks	Jesse B.	13	4	864
Bernath	Frank J.		4	360
Bowen	John W.	16	5	823
Bellinger	Louisa		3	1137
Benosh	John	19	5	460
Burkhardt	Frederick W.		6	1333
Burkhart	Catherine T.		6	1332
Brennan	Mary	22	6	80
Bankofske	V. & J.		2	1260
Bicsk	Helen		4	648
Beres	Susie	24	4	215
Barkaszi	Nicholas	27	3	158
Beck	Ralph M.	29	3	843
Buletsky	Harry	30	6	1067
Burkert	Ruth G.	Apr. 3	6	1323
Brancolino	Olipmia	4	5	1145
Blohm	William H.	7	4	1211
Brem	Jolan		6	43
Beviso	Philomena	8	4	561
Buchko	Rose	9	6	906
Bartolomei	Annunziata		3	409
Brenner	Alfred J.	10	6	94
Brewer	Willis P.		6	146
Butera	Salvatore	11	7	196
Bound	George S.	12	5	774
Brophy	Walter A.	13	6	404
Bartolina	Guiseppe	14	3	405
Bannister	George J.	15	2	1285
Bennison	Florence M.		4	117
Bevins	James D.		4	558
Bojan	Maria	17	5	256
Brandt	Joseph		5	1172
Burg	Karl		6	1221
Broughton	Carol A.	18	6	426
Brillantini	Dalba	22	6	215
Brody	Bessie F.		6	315
Baisley	Abbie C.	23	2	938
Bell	Welling T.		3	1108
Boulton	Hilda L.	25	5	769
Baker	G. & A.	30	2	961
Bromer	Helen	May 3	6	346
Bethke	Myrtle V.	4	4	507
Bernasco	Virginia M.	5	4	354
Buker	Margaret M.	6	6	1053
Burke	May	8	6	1312
Bertles	May A.	9	4	453
Burden	Kyran	10	6	1204
Bannon	Leo	13	2	1288
Benedetti	Maurizio	15	4	6
Baghetti	Cesare	16	2	847
Brady	Helen	17	5	1086
Bellisario	Rossa	18	3	1149
Bleier	Stephan	19	4	1169
Boroto	Peter		5	620
Beth	Edward		5	727
Botolski	Vatslof	23	5	734
Biddle	Howard S.		4	650
Bontye	Irene	25	5	475
Biddulph	Bernedit		4	652
Burroughs	Clinton R.	27	7	94
Belasio	Maria		3	1027
Bentley	Lillian D.		4	152
Bowden	George F.	29	5	793
Budwitsky	Dorothy		6	1009
Bolo	Daniel	June 7	5	325

INDEX OF BIRTHS IN NEW JERSEY

1915-19. Trenton.

SURNAME	CHRISTIAN NAME OR PARENTS' INITIALS	DATE	VOLUME	PAGE
		1916		
Buchicchio	Virginia	June 9	6	903
Boncivengo	Frank		3	1203
Brown	Kenneth	10	6	586
Bacorn	William		2	798
Barna	Mike		3	206
Britton	Helen E.	11	6	258
Belardo	Domenico		3	1024
Beltz	Stella M.	12	5	348
Benck	John W.	14	3	1206
Brown	James H.	16	6	500
Bates	Thelma		3	560
Bennett	J. & M.	17	4	53
Bogin	Anton	19	5	192
Berkowitz	Seldie	20	4	312
Bulakowski	Margaret E.	21	6	1052
Blease	Roger W.	22	4	1162
Bogdean	J. & V.	23	5	167
Bogoz	Helen		5	205
Bakos	Elza		2	1016
Bizacoho	John	24	4	963
Bates	Dorothy M.	27	3	548
Bernard	George W.	30	4	348
Borth	Arthur	July 1	5	656
Bronik	Mary	3	6	360
Brothy	Joseph	7	6	421
Bennett	Margaret M.	8	4	96
Bango	Margaret	9	2	1248
Bucka	Franc J.	10	6	924
Blackburn	Lemuel H.	11	4	1007
Bodner	Mary	12	5	121
Bodawich	Minie	16	5	86
Birks	William J.	17	4	865
Berczik	Elsie	18	5	549
Buczimosky	Ganya		6	976
Burns	Hilda M.	19	7	46
Borgianini	Anna	20	5	573
Buffin	Thomas D.		6	1027
Bowden	Vincent J.	21	5	795
Burkert	Joseph	25	6	1324
Banks	Robert A.		2	1277
Breining	Sinford W.	27	6	34
Boldago	Joseph	29	5	289
Budd	Charles L.		6	986
Bushnell	George F.	30	7	171
Bergman	Arthur	31	4	272
Bolimback	Rudolph	Aug. 2	5	298
Blair	Isabelle A.	4	4	1049
Bizarri	Luigi		4	964
Bloom	Helen-	5	4	1227
Banks	Ann P.		2	1267
Biriki	Madlin	8	4	859
Banaczki	Adel		2	1205
Bohnenberger	Margaret J.	9	5	232
Beemish	F. & G.		3	948
Bonwina	T. & R.	12	5	479
Borocz	Olga		5	611
Borota	Mary	14	5	619
Borza	Peter	15	5	672
Berkelhammer	Clara M.		4	301
Berkelhammer	Clara M.	16	4	300
Bojek	Helen	19	2	943
Bunting	A. & M.	20	6	1138
Bernard	Elizabeth	22	4	345
Baldwin	Alfred L.	24	2	1062
Bilardo	Domenico	27	4	731
Black	Joseph		4	995
Bowman	Mildred	30	5	877
Berzenske	B. & A.	Sept. 1	4	477
Blinn	Amelia E.	3	4	1190
Bersam	Albert		4	433
Barker	George A.	4	3	165
Bradics	Julia	5	5	1035
Buggy	Anna		6	1038
Brunislav	August	7	6	783
Benson	Esta	11	4	133
Brown	Mildred	13	6	64
Bielsdorff	George		4	688
Beekly	Marion	14	3	937
Becker	Gretchin A.		3	863
Bilecka	Helena		4	736
Bracalli	Rinaldi	15	5	1007
Barton	Daniel T.		3	417
Blackman	Charlotte E.	16	4	1018

INDEX OF BIRTHS IN NEW JERSEY

Trenton 1915-19.

SURNAME	CHRISTIAN NAME OR PARENTS' INITIALS	DATE	VOLUME	PAGE
		1916		
Bontya	John	Sept. 18	5	474
Beres	John		4	211
Bamli	Ilonka	20	2	1200
Browdy	Evelyn R.	21	6	431
Black	William H.	22	4	1004
Brown	Harry		6	542
Barszewjesdski	Peter		3	357
Burkchauser	Falentin	23	6	1272
Belasik	John	24	3	1026
Budjick	Augustus A.	27	6	999
Bojkewicz	Mary	28	5	259
Berman	Mary C.		11	180
Bresko	Micheal	29	6	113
Brown	James T.	30	6	563
Black	Margaret		4	998
Bumbera	Veronica	Oct. 2	6	1097
Bodo	Stephen	5	5	127
Brgole	Alfonce	6	6	157
Baker	Donald G.		2	979
Bray	Richard	7	5	1240
Buckley	Kenneth L.		6	947
Bogdon	Katarina	10	5	163
Busovni	Andrew	10	7	178
Bistran	Michael	11	4	938
Blatz	Evelyn S.	14	4	1141
Banatus	Anna J.		2	1217
Balcerowski	Edward	15	2	1043
Brocak	Jon	16	6	280
Bodnar	Mary	18	5	114
Brown	Simon J.		6	642
Betteley	George	21	4	515
Bodnar	J. & M.	22	5	105
Buhrman	Donald M.	23	6	1041
Blackman	W. &A.	24	4	1016
Bozzo	Michele		5	993
Bates	John G.	27	3	553
Barkholz	Dorothy E.	31	3	173
Bilancio	Rosina		4	729
Byczynski	Sophia	Nov. 3	7	287
Black	Harry N.	4	4	993
Bastecki	Wladek	5	3	522
Bondosz	Helena	6	5	407
Bucci	Guiseppi	9	6	872
Boyd	W. & E.	11	5	909
Bobbington	Doris	12	3	817
Bissinger	Doris L.		4	934
Brown	Richard C.	14	6	625
Belak	Stanofslof	20	3	1021
Barnack	John	22	3	210
Bain	Glady E.	23	2	922
Burdette	Irma M.	24	6	1209
Blake	David E.	25	4	1060
Bakun	Anthony		2	1026
Belyung	Barbara		3	1190
Buss	Maud	27	7	179
Burgess	John E.	29	6	1243
Barsamela	Calogera	30	3	347
Burkus	Margaret	Dec. 4	6	1339
Bedford	Bruce		3	897
Borden	Richard W.	5	5	554
Braasch	Mildred H.	6	5	1002
Blume	William C.	7	4	1271
Barcadipane	Vincenzo		3	106
Bombanak	Tom	11	5	354
Baconske	Mary	12	2	797
Baran	Zofi		3	16
Burns	Samuel J.	16	7	65
Bentivogli	Virginia	20	4	149
Burchell	Watson H.	21	6	1191
Breining	E. & R.	23	6	33
Burgess	John F.	24	6	1244
Bakancsas	Flori	25	2	956
Bobbington	Virginia R.		3	818
Bogach	Maria	27	5	157
Bobik	George	28	5	20
Berg	Emma	31	4	224
Bolos	Goldie	Nov. 30	5	331 m
Bradyish	Julia	Sept. 5	5	1111 m
Belifore	Maria	July 19	3	1048 m
Bloniarz	[illegible]	Mar. 19	4	1216 m
Bystrzycka	G. Lentine	Feb. 22	7	254 m

1915-19 Trenton.

SURNAME	CHRISTIAN NAME OR PARENTS' INITIALS	DATE 1916	VOLUME	PAGE
Blake	Margaret	June 16	4	1064 L
Bohlin	Bertie	Jan. 1	5	221 m
Bilecki	Harry	Nov. 30	6	1067
Benbenek	Thomas	Dec. 13	3	1197 m
Beebe	Benjamin	Mar. 4	3	924 M
BARTON	CECELIA H.	JULY 4	3	
		1917		
Burroughs	Samuel F.	Jan. 1	7	1143
Breza	Helen	4	6	1030
Babyak	Helen	7	2	976
Bornstein	Edith	8	6	148
Block	Samuel L.	10	5	645
Bannon	Alice M.	11	3	287
Bonzta	John		5	1262
Bishop	Virginia R.	12	5	366
Borden	Dorothy M.		6	71
Burns	William S.	13	7	1116
Baginski	Pawel P.	15	2	1079
Burns	Francis		7	1091
Brettell	William D.	16	6	1011
Bosko	Stefan	17	6	225
Berry	Robert	18	4	993
Berkovitz	Esther	19	4	866
Binder	Kathryn C.	25	5	233
Ballard	Florence M.	26	3	124

INDEX OF BIRTHS IN NEW JE

Trenton 1915-19

SURNAME	CHRISTIAN NAME OR PARENTS' INITIALS	DATE	VOLUME	PAGE
		1917		
Bergen	James	Jan. 26	4	796
Bohlin	Gustav H.		5	995
Breece	Le Roy J.		6	871
Burko	Fransic		7	1040
Backes	Rosa T.	27	2	1011
Bohn	Mathias		5	1004
Britton	Anna J.		6	1145
Britton	Lucy P.		6	1151
Buczuy	Malilda		7	654
Bogaz	Anthony	30	5	933
Bucchi	Frances		7	545
Bili	Helen	31	5	179
Blinn	Lester G.	Feb. 3	5	614
Brown	Betty M.	5	7	125
Berge	Terezia A.	4	4	792
Baker	Marie H.	8	2	1230
Benedetti	Italia		4	527
Biddulph	John R.		5	79
Bruning	George C.		7	394
Benninghoff	Charles G.	9	4	662
Blenk	Clara	12	5	602
Brown	Harry	13	7	201
Barrett	Joseph	14	3	651
Bastedo	Marjorie L.	15	3	895
Buzgo	Jahon		8	180
Brilla	Joseph	17	6	1097
Brown	Elizabeth V.	18	7	162
Benedetto	Nicolino	20	4	531
Bordofske	P. & M.		6	78
Brewer	Robert L.		6	1024
Burchell	Ruth	21	7	881
Bakos	Mary K.	22	2	1257
Boyer	George W.		6	474
Bresman	Lawrence	23	6	996
Bachik	Michael	25	2	989
Brown	Wilson H.		7	264
Burd	Marie L.	27	7	896
Biekoza	Anna A.	Mar. 1	5	101
Brown	Kathryn		7	235
Binder	Gertrude	4	5	232
Boyer	Kazmira	5	6	477
Bruno	Angelo		7	404
Bradley	Gertrude A.	7	6	611
Blackwell	William A.	8	5	455
Brigini	Michelina		6	1085
Benett	Helen M.	9	4	544
Bombora	Samuel	11	5	1126
Bamford	Milton G.	13	3	202
Bleek	Minnie	15	5	593
Bloom	Robert	17	5	672
Bottke	Wilhelm P.	20	6	294
Belmont	Inez E.	21	4	456
Biddulph	Arthur		5	77
Biddulph	Albert		5	76
Bradley	Nicholas	24	6	625
Buonizio	Angelina	25	7	855
Bansro	John	30	3	298
Bransfield	Helen I.	Apr. 1	6	777
Bodnar	Margaret	2	5	869
Boyarski	Maria		6	443
Bonton	June E.	3	5	1256
Brodowicz	Helen		6	1208
Bella	Rose	5	4	386
Burkert	Beatrice A.		7	1020
Burns	T. & M.	6	7	1068
Basler	Frank J.	8	3	863
Batisti	Selvino		3	953
Birban	Nastazia	10	5	267
Burslem	Irine W.		7	1156
Bonczero	Bronislaw	12	5	1161
Barlow	Horace J.	17	3	508
Burroughs	Henry A.		7	1139
Buzacott	Margaret		8	171
Bates	Dorothy	19	3	926
Boburzeyaski	Francis	20	5	752
Belmont	Louise	23	4	458
Boney	James		5	1193
Blair	Virginia	25	5	479
Bramley	Mildred		6	701
Burik	Sztepy	27	7	961
Breitenbach	Margaret M.	28	6	895
Bruscini	Vane[illegible]		7	444

1915-19 Trenton.

SURNAME	CHRISTIAN NAME OR PARENTS' INITIALS	DATE	VOLUME	PAGE
		1917		
Benson	Stuart W.	Apr. 30	4	701
Bertelle	Harald W.	May 2	4	1012
Bremman	James B.		6	946
Brightenbach	Elizabeth S.		6	1081
Britton	William R.	3	6	1154
Bernstein	Reba	4	4	958
Bencirango	Marianno	6	4	487
Bowers	Henry R.	7	6	387
Basso	George	8	3	889
Beatty	Harry	9	4	53
Birdsong	Lucy M.	10	5	303
Blumenthal	Frances J.		5	712
Buttice	James		8	143
Bogdan	Joseph	11	5	940
Baray	Elizabeth	13	3	350
Buck	Helen E.	14	7	600
Bulinski	Michael	18	7	779
Batchic	Pete	19	3	910
Breza	John		6	1032
Barkaszi	Geza	20	3	477
Bogucki	Joseph	28	5	969
Barnes	Catharine	30	3	547
Burns	Doris A.		7	[illegible]
Brennan	Alice G.	31	6	[illegible]
Bickel	William E.	June 1	5	56
Blackwell	Richard		5	454
Budassi	Helen	5	7	659
Becker	Florence E.	8	4	109
Ballone	Lovedenzia	13	3	129
Backa	Louis	17	2	1006
Bickford	Ruth S.	18	5	60
Brastem	William		6	796
Bugal	Julja		7	721
Bock	Peter	20	5	814
Bowden	Estella J.		6	345
Bishop	Beatrice	21	5	[illegible]
Backer	Catherine A.	22	2	007
Belviso	Domenica		4	475
Bialga	Joseph		5	12
Blaszczyczyn	Anna	23	5	558
Barbour	Mary	24	3	414
Bcedrn	Sophia	26	3	1159
Bogat	Sylvia		5	930
Bossmann	Ralph H.	27	6	239
Bultz	Franklyn M.	28	7	802
Balla	John	29	3	120
Blurton	Frederick J.	July 1	5	728
Brades	Howell H.		6	590
Babbitt	Alfred J.	2	2	932
Bryan	Barbara		7	471
Blenar	Nicholis	3	5	600
Brades	Helen L.	5	6	589
Burkholtz	Leon L.	6	7	1037
Bensel	Leroy W.	7	4	677
Bralynski	Tommy	8	6	699
Botts	Charles E.	9	6	302
Berg	Catherine	10	4	778
Byrne	Thomas		8	224
Bajanko	Pauline	11	2	1153
Balgis	Gussie	12	3	80
Barton	Loretta M.		3	788
Bennett	Laura		4	637
Busch	Agatha		8	9
Barbas	Mary	13	3	372
Bentley	George	15	4	715
Berger	Elizabeth M.	18	4	805
Burd	Nolan K.	19	7	898
Benisson	Elizabeth	20	4	567
Boyer	Emma N.		6	473
Bejgrowitz	Lucy	24	4	303
Bir	Rozalia		5	265
Bellatti	Giacinda	26	4	400
Bilardo	Pasquale	27	5	170
Berkman	Renetta	1	4	857
Bocal	Francis	29	5	783
Barcolow	Bernice	30	3	432
Budny	Helena		7	680
Buchanan	Walter D.		7	569
Bethke	Grace M.	Aug. 1	4	1060
Bannon	Donald	3	3	288
Borman	Clyde E.	9	6	131

Trenton 1915-19

SURNAME	CHRISTIAN NAME OR PARENTS' INITIALS	DATE	VOLUME	PAGE
		1917		
Bogdan	Helen	Aug. 10	5	936
Betz	Ruth I.	11	4	1084
Bresnen	Mary L.		6	998
Burd	Edith S.		7	890
Baytop	Louise L.	16	3	1150
Brown	Edith M.		7	148
Bonifacio	Vito	18	5	1212
Bernstein	Ruth E.	20	4	959
Brauchle	Alois		6	805
Broklett	Louis		7	34
Barber	Evelyn	23	3	381
Bennett	Mildred G.		4	644
Brown	Francis		7	182
Burroughs	Elizabeth V.	24	7	1138
Bohn	John T.	25	5	1002
Bahaly	Erie		5	983
Bodine	Eleanor R.	26	5	847
Brewer	Florence R.		6	1019
Brooks	Martha		7	20
Barbori	Rosina	27	3	393
Bethke	Mildred		4	1061
Bartolomei	Elmer	28	3	775
Best	Madaline G.		4	1052
Bec[illegible]n	William L.	30	4	144
Beck[illegible]an	Bernice		4	142
Brophy	Mary R.		6	1223
Benofske	J. & B.	Sept. 4	3	215
Banaski	Stefania		3	214
Bohoniy	Alex	5	5	1006
Berrien	William A.	6	4	969
Balog	Mary	8	3	160
Block	Edward		5	637
Brock	Charles R.		6	1177
Berry	Henry	9	4	985
Bartocovich	[illegible]	10	3	767
Bregenzer	Madeline	11	6	883
Bour	Helen	12	5	740
[illegible]nhart	Joseph	14	4	944
Belluscio	Frank	17	4	454
Baynard	Thomas W.	18	3	1138
Bowen	Beatrice	20	6	358
Bongard	Stanislaw	24	5	1197
Bellosak	Mike	26	5	1098
Bamford	Gordon T.	27	3	201
Bloor	Marjorie T.	28	5	676
Bugert	Beatrice	29	2	1071
Bannon	Helen	30	3	291
Bochowka	Ola		5	805
Burroughs	Winifred C.	Oct. 1	7	1146
Barry	Mary E.	2	3	689
Burkett	Martha E.	3	7	1024
Barkholz	Thelma V.	8	3	493
Bonafede	Adalgisa		5	1138
Brancolino	Domenica		6	722
Bullock	Elsie R.	10	7	792
Buonanno	Angelo	11	7	849
Berrelli	Mafalde	19	6	180
Brown	Charlotte	20	7	225
Bszezinski	Sygmund		7	522
Borodykievicz	Peter	21	6	157
Brown	Thomas	22	7	296
Bennett	Helen V.	26	4	628
Bengivenchi	Luciono		4	550
Bernatowicz	Franciszek		4	934
Balas	Frenk	27	3	9
Bernat	Mary	30	4	931
Bobitch	Minnie	31	4	66
Bl[illegible]	Dorothy S.	Nov. 1	5	613
Br[illegible]	Helen		6	1031
Baker	Hazel I.	3	2	1214
Brown	Elizabeth	4	7	158
Brenna	Josephine	5	6	926
Bakter	Anna	8	2	1259
Barwis	Richard L.	9	3	817
Burnham	Richard E.		7	1063
Bugay	Helen	10	7	724
Brown	Harry	11	7	200
Banks	Rudell A.	12	3	277
Butcher	Ruth F.	13	8	84
Barber	Russel		54	353
Bodnar[illegible]	Anna	14	5	860
Breining	Thomas		6	891
Buonanni	Leopoldo	15	7	848

1915-19 Trenton

SURNAME	CHRISTIAN NAME OR PARENTS' INITIALS	DATE	VOLUME	PAGE
		1917		
Brilliantini	Laura	Nov. 16	6	1100
Bretschge	William		6	1005
Bretschge	Francis		6	1004
Barna	Stefan	17	3	523
Bennett	Joseph H.	19	4	636
Brand	Joseph L.		6	728
Brill	Henry		6	1096
Baur	Joseph	21	3	1091
Bell	Nathan	22	4	376
Bevins	Alice M.		4	1102
Burke	Harvey B.		7	964
Byra	Jan	23	8	214
Boichuk	William	24	5	1013
Book	Helen		11	748
Besore	Helen D.	26	4	1041
Binder	Stephen	28	5	234
Batesso	Guiseppe	29	3	942
Berkenhopf	Robert O.	Dec. 3	4	850
Brooks	Harold F.	5	7	11
Burchell	Charles J.	6	7	880
Behrend	Evelyn E.	10	4	271
Bednoski	Helen	14	4	188
Bushnell	James C.	15	8	52
Boyle	Virginia L.	20	6	518
Bruder	Martin J.		6	873
Burns	Robert F.		7	1111
Burrough	Grace A.	22	7	1137
Babecki	Janina	24	2	941
Bingham	James L.	25	5	244
Bulanowski	Serefin	25	7	768
Balog	Emma	26	3	157
Brearley	Elizabeth	27	6	860
Britton	Margery P.	17*	6	1152
Bulakowski	Joseph E.	27	7	766
Brown	Evelyn D.	28	7	175
Barker	Elsie	31	3	482
Bodnar	Andreas		5	859
Bairo	Luigi		8	347
Bilardo	Louis	Nov. 18	16	504
Blaw	Irene	Oct. 4	15	462m
Broyle	Alfonso	Nov. 13	16	1220m
Boczek	Peter	June 20	17	125
Bozek	Edward	Jan. 12	16	539M
BECK	Jos. T.	Sep. 8	16	1135

83

INDEX OF BIRTHS IN NEW JERSEY

Trenton 1915-19

SURNAME	CHRISTIAN NAME OR PARENTS' INITIALS	DATE	VOLUME	PAGE
		1918		
Buyacsko	Mary	Jan. 4	9	656
Blanche	Louis A.	5	6	423
Burchell	John		9	181
Brooks	William D.	6	8	323
Baker	Mercedes B.	9	3	503
Bodnar	Lizzie		6	762
Bodnar	Joseph		6	760
Blease	Elizabeth M.	11	6	495
Bulino	Sabatello		9	58
Braun	Dorothy	13	7	856
Bittner	James Q.	14	6	276
Bart	Bela	16	4	351
Bresner	T. & A.		8	16
Beabout	William P.	22	4	784
BLoom	Herman		6	576
Braytenbah	Arthur		7	892
Buske	Martin	23	9	546
Barber	James	24	4	32
Beaumont	Edmund L.		4	857
Brown	Doris E.		8	456
Butcher	Stephen		9	575
Bash	Albert	25	4	477
Bogdan	Karol	28	6	819
Burkert	Caroline		9	315
Boncivengo	Raffealli	29	5	257
Belza	Ignacz	30	5	245
Biddle	Charles H.		5	909
Brelsford	Mary L.		7	942
Bell	Catherine H.	Feb. 3	5	131
Brigini	Atilla		8	126
Bryce	Mary G.		8	778
Bellerjeau	Marjorie C.	6	5	174
Broccoli	Johny	7	8	202
Risigiano	Antonio	8	6	238
Bruen	Charles		8	662
Burchell	Stewart C.	9	9	182
Bellusio	Vincenzo	11	5	226
Bergen	Helen M.		5	524
Baczowski		12	3	278
Bissinger	T.		6	256
Breut	J.		8	45

INDEX OF BIRTHS IN NEW JERSEY

1915-19 Trenton.

SURNAME	CHRISTIAN NAME OR PARENTS' INITIALS	DATE	VOLUME	PAGE
		1918		
Bransfield	John R.	Feb. 15	7	812
Buzgo	Alexander		9	671
Barceska	Felixa	18	4	70
Borgianini	Mabel		7	164
Beers	Katherine A.	21	5	26
Balcerouski	Leokadia	22	3	564
Bleistein	Lester A.		6	507
Burton	Franklin R.	24	9	476
Birbon	Kataryna	25	6	138
Braun	Catherine B.	26	7	854
Baton	Queen	28	4	615
Barry	Craig W.	Mar. 1	4	327
Bianchi	Giacchino		5	864
Braccoliere	Calogero		7	616
Blehurski	Stanislava	3	6	502
Bogdal	Leonora		6	815
Bird	John K.	4	6	159
Bracchetti	Arturo	7	7	613
Blome	Warren J.		6	557
Bernstein	Ivin D.	8	5	649
Bargelski	Francisek	9	4	113
Borocz	Helen		7	208
Bumb	Mary		9	86
Berman	Emily	10	5	605
Berman	Dorothy		5	604
Bumbera	Ene		9	87
Buhrman	Henrietta C.		9	28
Baten	Stanislawa J.	12	4	574
Baker	Edna H.	13	3	463
Bendel	Joseph	19	5	263
Brown	Donald W.	23	8	45[illegible]
Brokaw	Grace L.	25	8	26[illegible]
Brokaw	Elizabeth P.		8	26[illegible]
Black	A. & B.	28	6	313
Bizbon	Katarzina		6	29[illegible]
Britton	Raymond	29	8	184
Barker	Grace H.	30	4	141
Becker	Elizabeth F.	Apr. 2	4	910
Beckley	A. & M.	4	4	943
Briggs	Edith		8	103
Barkoosi	Veron	7	4	154
Brooks	Eleanor H.	9	8	304
Brooks	Eleanor H.		8	303
Brodowski	Norbert E.	13	8	237
Boone	Vansom	15	7	82
Blake	Edward I.	16	6	391
Bugyi	John	18	9	23
Burns	Mary V.	19	9	406
Becker	Gerald H.	21	4	915
Blanton	Blanche J.		6	442
Brown	Alverta		8	422
Black	Lillian	22	6	333
Brown	Della E.		8	453
Buzymawski	Helen		9	684
Barlow	Charles J.	23	4	167
Black	John W.		6	331
Boyer	Marjorie E.	24	7	581
Bodnar	Julia	25	6	761
Bolton	Samuel		6	982
Buttera	Joseph	26	9	635
Britton	Ruth M.	27	8	185
Beebe	Charles A.	28	5	1
Baker	Ellsworth G.	30	3	468
Baldwin	Betty L.		3	592
Beller	Grace		[illegible]	173
Bontza	George		7	64
Borozoski	Zigmund	May 2	7	132
Boyer	Bessie M.	3	7	528
Broncak	Helena		8	275
Blair	Frederick H.	5	6	577
Blair	Betsy R.		[illegible]	373
Bodnarek	Stanislawa M.		6	765
Bothers	Norman	6	28	54
Buck	Robert F.	7	8	886
Buzzi	Fulvio		9	682
Burgh	Elizabeth	9	9	239
Bowker	Ethel M.	11	7	461
Bullaro	Francewoo		9	67
Ball	Juzef	14	3	655
Bara	George	16	3	850
Beasch	August G.	18	4	845

81 INDEX OF BIRTHS IN NEW JERSEY

Trenton 1915-19

SURNAME	CHRISTIAN NAME OR PARENTS' INITIALS	DATE	VOLUME	PAGE
		1918		
Belyung	Katharine	May 21	5	243
Bellis	Olive R.		5	202
Bethke	Iona E.	25	5	760
Bagley	Marjorie M.	27	3	330
Battista	Severino	28	4	652
Banyaczky	Olga	30	3	843
Beres	John		5	496
Barrett	Katherine	June 2	4	296
Bartha	Helen	3	4	369
Bunting	Albert J.		9	130
Beaulien	William	6	4	843
Bogucki	Anthony	8	6	859
Bilancio	Eugenia	9	6	31
Baker	John	10	3	485
Bara	Elizabeth		3	849
Besetar	Earnest	12	5	740
Bourne	Thomas W.		7	383
Bajan	May	13	3	430
Bean	Clara		4	814
Bleier	Frank		6	505
Battaglia	Anthony	16	4	626
Baker	Martha A.	18	3	498
Blake	Helen M.		6	397
Bondachuk	Elizabeth	19	6	1028
Burns	John P.		9	397
Brophy	Ellen M.	21	8	329
Bingley	Dorathy	24	6	113
Brower	Ethel M.	25	8	381
Bangard	Andrew	27	3	777
Berta	James		5	711
Bikaski	Wladislava		6	25
Black	William	July 1	6	342
Bronek	Wladyslaw		8	281
Bednarski	Euginia	2	4	970
Besternak	August	3	5	753
Bulavosak	George	5	9	52
Bilordi	Antonio	8	6	88
Bateman	Rebecca	9	4	573
Bacowsky	Abram	11	3	271
Bilbee	Leon A.	12	6	36
Bobera	Wesley W.	13	6	677
Burgner	Betty R.	15	9	243
Beres	George	16	5	495
Brennan	Catherine M.		7	968
Baily	- & J.	19	3	409
Berry	Henry A.	21	5	579
Berlin	Sarah	23	5	597
Buchman	Virginia	26	8	870
Breman	James	28	7	974
Baran	Franczissek	29	3	862
Beverage	Norman A.		5	797
Bacsh	Wanda	AUg. 1	3	273
Bash	Bessie	5	4	478
Bowker	Esther L.		7	460
Boyle	John B.	6	7	560
Butren	Brunislava		9	629
Bowden	Gertrude M.	7	7	408
Bahney	Martha L.	8	3	344
Baker	John E.		3	488
Birbich	Edward		6	137
Betz	Charles R.	9	5	783
Berg	Anna	13	5	502
Bazner	Helen	16	4	780
Bayless	Samuel		4	761
Bogdan	Genowefa		6	818
Bacorz	Ester B.	17	3	269
Bocko	Joseph	20	6	722
Bucchi	Italia A.	22	8	830
Bielecki	Charles	25	5	934
Butkosky	Jula		9	588
Bevins	Mildred	27	5	814
Bopp	Albertha	30	7	113
Bopp	Alberta		7	112
Bleszko	Helen	31	6	516
Baker	Theopelas	Sept. 3	3	517
Berger	Joseph		5	536
Bangham	Marjarie H.	4	3	781
Bajusz	Ethel	5	3	435
Baill	Israil M.		3	406
Bates	Irvin L.	8	4	585
Benedetta	Lirisina		5	300
Brown	Mary L.	14	8	554

1915-19 Trenton.

SURNAME	CHRISTIAN NAME OR PARENTS' INITIALS	DATE	VOLUME	PAGE
		1918		
Bensel	William E.	Sept. 15	5	414
Belden	Jean P.	16	5	101
Bernard	John		5	618
Bodnar	Michael		6	763
Bealges	Anna	18	4	802
Basile	Ernesto	19	4	493
Bab	Mary	22	3	154
Blinn	Charles W.		6	527
Broughton	John S.	23	8	366
Barkowsky	Lawrence	24	4	159
Bumbera	Norman	25	9	88
Burger	Lillian F.	28	9	228
Balog	George	29	3	691
Bizzarri	Vittorio		6	294
Boguski	Waclaw		6	862
Bamford	Richard M.	30	3	738
Bogacz	Anna	Oct. 1	6	805
Bryant	Hugh G.	3	8	774
Bryant	Agiebell		8	769
Burns	Dorothy E.	6	9	385
Bickel	Charles F.	8	5	893
Bussenham	John W.		9	555
Brian	Sara M.	9	8	73
Bunting	Earl C.		9	132
Bond	Earnest M.	10	5	658
Boan	Ernest M.		6	657
Boguszeski	Helena		6	865
Barker	Evelyn		4	139
Bauerle	Tama E.	11	4	694
Buscher	Margaret C.		9	508
Bube	Wolard J.	13	8	816
Baran	Mary	14	3	868
Bash	Celia		4	479
Blanche	John F.	15	6	422
Blackwell	Edward		6	355
Baxter	Annie M.	16	4	746
Bloor	W. Spencer		6	590
Bejgrowicz	Janina	17	5	78
Brassch	Harry F.	19	7	828
Beck	Anna	26	4	873
Borden	Harold F.	28	7	138
Buck	Ellen	31	8	880
Biriki	Margareth	Nov. 1	6	170
Bucsku	Mayk		8	932
Burns	John F.	2	9	396
Burns	Robert W.		9	411
Baber	Rosina	3	3	169
Braithwaite	Elizabeth	6	7	735
Bejma	Leonard		5	79
Bootherstone	Franklin B.		7	109
Bilbee	Evelyn V.	7	6	35
Bihary	Frank		6	20
Billings	Elizabeth	8	6	74
Belza	Etmunda	11	5	244
Burkert	Katherine J.		9	316
Barlow	Arthur	15	4	166
Burtis	Arthur W.	19	9	467
Boughey	Grace	21	7	367
Buckalew	James	24	8	886
Benedetti	Vitorio	25	5	302
Bergen	Eleanor E.	26	5	521
Breneman	Sarah J.		7	956
Bartolozzi	Gemraso	Dec. 1	4	409
Binder	Mary		6	103
Brzezinski	Walter A.	3	8	796
Brown	Pauline V.	4	8	568
Black	Ethel J.	5	6	322
Bitker	Leona		6	262
Baker	William A.	8	3	518
Baldyga	Lorretta	10	3	618
Basler	John P.		4	519
Bockman	Laura K.	11	6	720
Buckley	Virginia R.	12	5	922
Black	Lillian	14	6	335
Bogdan	Eva		6	817
Bundley	Julia C.		9	101
Buffin	Edwin J.		9	4
Beck	Evelyn R.	15	4	880
Belenyi	Juliet		5	104
Bushos	John		9	543
Barna	Andrew	18	4	177

-VS

85

INDEX OF BIRTHS IN NEW JERSEY

Trenton 1915-19

SURNAME	CHRISTIAN NAME OR PARENTS' INITIALS	DATE	VOLUME	PAGE
		1918		
Borgusch	Anna	Dec. 21	7	167
Barday	Herbert G.	23	4	95
Barclay	Herbert G.		4	95
Bickle	Clifford		5	897
Brock	Eleanor M.	28	8	205
Bower	Arthur	30	7	441
Britton	Walter	June 17	8	187 M
x BUSH	JOHN G.	FEB 12	3	278.
BARTON	THOMAS E.	APR 13	4	

INDEX OF BIRTHS IN NEW JERSEY

1915-19. Trenton

SURNAME	CHRISTIAN NAME OR PARENTS' INITIALS	DATE	VOLUME	PAGE
		1919		
Bakun	Helena	Jan. 1	3	331
Barnum	Helen E.		3	873
Bottorf	Norman E.		6	601
Bishop	Robert	3	5	574
Betlike	Herbert T.	5	5	178
Barbour	Ruth	8	3	717
Bensky	Charles M.		4	910
Brenna	Vito		7	76
Bray	Ethel	9	6	1069
Bileka	Anna	10	5	412
Brelsford	Margaret R.		7	62
Bellett	Mary	12	4	674
Boruta	Frantiska	13	6	525
Bugyi	Michael		8	76
Barsamile	Joseph	14	3	1009
Bovinizzo	Luke		6	645
Berger	H. & A.	15	4	1018
Borne	Kathryn H.		6	476
Bzezinski	John		8	760
Brown	Lester K.	17	7	663
Bristo	Emma	19	51	263
Binder	Edward	20	5	454
Barrett	Charles A.	21	3	941
Biernatt	Stanislaw	22	5	361
Bingham	Reba B.		5	473
Bird	Charles E.	24	8	241
Buzinovsky	Stanley		8	686
Bellis	Helen	25	4	693
Brooks	A. & A.	26	7	414
Bozek	Maryanna	28	6	798
Bucher	Elizabeth M.	28	7	971
Bodo	Mary	29	6	45
Bebener	Stanley	Feb. 1	4	331
Bowker	Bessie M.	2	6	702
Beke	Alfred	3	4	548
Boikevitz	Rosie		6	154
Babbitt	Harold	5	3	14
Blaga	Mary		5	682
Baudish	Richard C.	7	4	159
Berta	James	8	5	113
Belza	Rozi	10	4	736
Bence	Joseph	11	4	752
Berkheiser	Matilda F.		4	1071
Bebout	Harry B.	12	4	333
Boatti	Rosa		5	973
Botch	Frank		6	574
Bolos	George	13	6	230
Barkholz	Marie H.	14	3	797
Baldwin	Betty W.	15	3	384
Brodowski	Bernetta	16	7	345
Brodowski	Gertrude		7	346
Byrnes	Gerald	18	8	745
Boland	Lillian E.	20	6	183
Basteczka	Kazimierz	22	4	56
Bentivogli	Loretta		4	929
Bagley	Artice A.	24	3	154
Bell	Florence W.		4	624
Bissinger	Pearl J.	25	5	593
Buonanno	Amalias	26	8	195
Burroughs	Harry M.	27	8	459
Butke	John	27	8	599
Banatus	John	28	3	521
Berger	Joseph E.	Mar. 4	4	1025
Berger	James E.		4	1024
Beres	Verona	7	4	988
Bonas	Michael		6	277
Blank	Frank	8	5	748
Byrnes	Frederick	11	8	742
Budgick	Donald	12	8	20
Barsczewski	Edward	13	3	1014
Buczny	Elizabeth		7	1042
Bergen	William V.	14	4	1016
Bernhart	Susie D.	17	5	65
Burchell	Russell L.	18	8	237
Bednarsko	Joseph	20	4	428
Backes	William A.	22	3	86
Bilardo	Maria		5	400
Baldwin	Edward	27	3	386
Bus	Joseph	28	8	505
Briel	William C.	29	7	209
Bocanski	Ilona I.	31	5	1001

INDEX OF BIRTHS IN NEW JERSEY

Trenton 1915-19.

SURNAME	CHRISTIAN NAME OR PARENTS' INITIALS	DATE	VOLUME	PAGE
		1919		
Baker	Lewis L.	Apr. 2	3	298
Budassi	Stephen	5	8	3
Bacz	Frank	6	3	106
Bridgewater	Leone F.		7	205
Bucci	James		7	939
Brigini	Celestina	7	7	235
Budson	Thelma		8	32
Bleeck	Jacob L.	8	5	814
Bodnar	Rose		6	37
Blanche	John	9	5	734
Bognar	Joseph		6	112
Barry	Edward	10	3	992
Bendi	Lena		4	774
Brody	Solomon		7	358
Brown	John		7	646
Bickel	Frederick	11	5	285
Brown	Wendell A.		7	740
Bogatz	Stanislawa	12	6	86
Brooks	Robinson O.		7	448
Belets	Lillian	14	4	588
Banas	Mieczyslaw	19	3	517
Belz	Theodore R.		4	735
Battaglia	Salvatore	20	4	116
Bard	John	22	3	739
Baten	Stanislaw	23	4	78
Bash	Alice		4	14
Biabesak	Stanislaw	25	5	241M
Besmertnik	Martin		5	155
Bajor	John	26	3	245
Baker	Irene E.	27	3	291
Bartolozzi	Louisa L.		3	1088
Barrett	Clarence A.	28	3	942
Bencivencho	Rosina	29	4	753
Bernett	Margaret T.		5	56
Boughey	Joseph P.		6	610
Bresnen	Francis J.	30	7	150
Ballone	Providenzia	May 2	3	465
Brasiello	Emilio		6	1017
Bates	Richard B.	3	4	86
Bencivengo	Luciano	5	4	756
Bonifazio	Theresa		6	329
Berger	Rita	6	4	1032
Bresner	T. & A.	9	7	151
Bacsik	Anna	11	3	102
Bloom	Raymond		5	892
Bonas	Frank	12	6	276
Baka	Elmer	13	3	250
Bates	C. & C.		4	80
Bentley	William E.		4	941
Boney	Thomas		6	311
Bullock	Charles	14	8	127
Binder	Harold	16	5	456
Bastian	George R.	18	4	59
Bartram	Rita	23	3	1120
Barbieri	Neomondo A.	25	3	713
Brek	Helen	26	7	55
Bodnar	Margaret	27	6	30
Bonanni	Maria		6	267
Bound	Eugene V.	28	6	614
Blake	Mary A.	30	5	713
Ballard	James W.	June 1	3	442
Ball	R. & G.	3	3	424
Boirski	Helen V.	4	6	157
Bakter	Ferdinand	5	3	330
Bonnette	Richard R.		6	350
Brunsen	Nancy	6	7	872
Bleistein	Donald G.	9	5	821
Buchicchio	Raphael	11	7	972
Bogdan	Helena	12	6	87
Borden	George W.		6	430
Blurton	Rosa	13	36	738
Barber	Earl H.	14	3	680
Buonofiglio	Maria R.	17	8	211
Borgianini	Alfonzo	20	6	449
Berman	Leah	26	5	22
Bleier	Franz		5	818
Bodnar	Elizabeth	27	6	24
Bradley	Francis E.		6	854
Byer	Melvin	28	8	696
Burslein	Bert T.	30	8	474
Burk	Mary E.	July 5	9	309

1915-19. Trenton

SURNAME	CHRISTIAN NAME OR PARENTS' INITIALS	DATE	VOLUME	PAGE
		1919		
Bertells	Walter H.	July 7	5	117
Brunini	Chiara		7	829
Butcher	William A.	8	8	592
Burns	Thomas	15	8	439
Billingham	Audrey H.	16	5	432
Bamford	Elizabeth	19	3	508
Bearden	W. & T.	20	4	297
Ball	Robert M.	22	3	433
Beres	Rose	23	4	986
Brunewski	Edward	25	7	823
Barker	Martha	26	3	789
Bakancsos	Mary	28	3	254
Barber	Agnes M.		3	676
Blank	Joseph	Aug. 1	5	749
Brown	Louis	2	7	666
Babucz	Theresa	4	3	44
Bannon	George		3	598
Beres	Theodore	5	4	987
Bumbera	Joseph	6	8	147
Brandt	Nora	7	6	989
Bloom	Sylvia	9	5	894
Bryce	Catherine	11	7	903
Blachurski	Emil	12	5	627
Breeden	Le Vern		7	19
Brister	Harold V.		7	277
Babbitt	Blanche	16	3	13
Britton	Cynthia D.		7	288
Beatty	Robert P.	18	4	321
Beer	Catherine	23	4	470
Barkholz	Francis H.	24	3	796
Bojarski	Piotr		6	164
Brennan	Eleanor M.	25	14	460
Burg	Frank	26	8	266
Buck	Nora A.	29	7	947
Boarski	John	Sept. 1	5	970
Brown	Charles J.		7	515
Bednar	Michael	3	4	424
Bentley	Walter		4	940
Bilancio	Ada A.	5	5	396
Brown	Beverly		7	540
Becker	Emma N.	6	4	366
Bartolomei	Celestino	8	3	1081
Bromberg	Lewis	9	7	385
Barnett	William J.	10	3	867
Bogucki	Edward	11	6	119
Bergen	Catherine	12	4	1007
Bilardo	Vingenzo	13	5	403
Brower	Carleton L.		7	485
Brown	Bertha A.		7	536
Barker	Arthur J.	14	3	779
Brennan	Catherine		7	79
Bromer	Pearl M.	15	7	388
Brown	Elija	19	7	573
Bennett	Peter M.	20	4	886
Burkhart	Frederick R.	21	8	363
Ballantine	David	22	3	440
Bock	Lenard A.	23	5	1027
Borrmeo	Benardine A.	24	6	505
Bruchine	Anna Z.		7	783
Brenna	Pearl	25	7	75
Buchanan	William J.		7	962
Bell	Benjamin	28	4	613
Bayuk	Boleslaw	30	4	256
Bartolomeo	Catharine	Oct. 1	3	1082
Berman	Joseph		5	21
Bencivengo	Louise	2	4	755
Beyer	Evelyn C.		5	233
Berry	Albert A.	3	5	91
Barota	Nick	4	3	912
Buonanno	Rocco		8	196
Belyung	Nicholas	5	4	733
Benesta	Charles	6	4	793
Bernasco	Richard H.		5	68
Blackford	Edward A.		5	659
Bullaro	Caloggro	7	8	119
Browne	Barbara J.	9	7	759
Bialota	Helen	10	5	252
Bransfield	William D.	10	6	1005
Brown	Eugene		7	586
Butler	Hazel		8	616
Baldassari	Guido	14	3	362
Bellucbio	Remo		4	711
Bopp	Carl F.		6	407

INDEX OF BIRTHS IN NEW JERSEY

Trenton 1915-19.

SURNAME	CHRISTIAN NAME OR PARENTS' INITIALS	DATE	VOLUME	PAGE
		1919		
Bumbera	Frank	Oct. 15	8	146
Bigelow	Allen C.	17	5	377
Blumberg	Rita		5	939
Bolino	Rosina	19	6	209
Burzachiello	Bennie	21	8	501
Benedetti	Laura	22	4	783
Bossmann	Helen V.	25	6	559
Berrien	Richard E.	26	5	88
Banks	Alice	30	3	566
Barber	Louise M.		3	691
Bibac	Mary	31	5	273
Butler	Warren S.		8	636
Botnarick	Albert	Nov. 3	6	584
Brown	Milton D.	5	7	688
Bodnar	Miklos	9	6	36
Bogdan	Vincenti	10	6	90
Blaszcyszyn	Stanislaw	12	5	785
Bora	John		6	411
Brooks	Virginia J.		7	452
Bilardo	Gnesina	13	5	399
Bean	Dorothy M.	14	4	292
Buzby	Marion W.	15	8	679
Batisz	Benjamin	16	4	97
Buchanyk	Michael	16	7	966
Britton	Virginia	17	7	296
Bush	Lucile G.		8	548
Brodonicz	Leopold T.	18	7	343
Biddulph	Richard W.	19	5	303
Beinadiakos	Kostansia	22	4	538
Borsos	Irene		6	509
Bush	Arthur B.		8	532
Baggott	Anna M.	23	3	151
Baird	Marie	25	3	234
Bratyuski	Wladyslaw		6	1037
Bailey	Frank A.	26	3	182
Barwis	Edward M.	27	3	1130
Brookman	Janice M.		7	411
Bernat	Irene	29	5	45
Bunda	Anna M.		8	154
Bunda	Anna		8	155
Black	Frank A.	30	5	639
Barr	Grace E.	Dec. 2	3	921
Bulakowska	Stanislava		8	108
Beczo	Bela	6	4	402
Borwaski	Stanislaw	7	6	420
Bell	Lewis	8	4	640
Bela	Helen	11	4	557
Blanner	George		5	722
Berklehammer	Evelyn T.	13	4	1064
Berkelhammer	Evelyn		4	1063
Bodine	Charles H.		6	18
Bodine	Charles H.		6	19
Bastedo	Edith M.	15	4	58
Bishop	Rose M.	19	5	577
Bacsik	Anna	20	3	103
Baker	Edward J,		3	275
Bilardo	Marianna		5	401
Buckman	Samuel	23	7	1026
Barber	Francis C.	25	3	681
Backes	Thomas M.	26	3	84
Backes	Thomas W.		3	85
Biegler	Marie A.	27	5	322
Brent	Robert		7	136
Bieksza	Anthony	28	5	323
Bontja	John		6	369
Buck	Paul W.	29	7	998
Bachetti	Louis	30	3	64
Buszko	Joseph		8	585
Boran	John	31	6	417
Boyczuk	Mary	July 22	6	954 L
Beebe	Thelma	Sept. 18	4	447 m
Balitz	Anna	Sept. 9	3	418 m
Butkosky	George	Jan. 2	53	971
Begimsky	Emily	Mar. 2	4	500 m
Balitz	Celia	Sept. 9	3	418 m
Bahrenburg	Robert	Jan. 25	3	165 M
Belardino	Felix	July 25	64	535

1915-19. Trenton.

SURNAME	CHRISTIAN NAME OR PARENTS' INITIALS	DATE	VOLUME	PAGE
		1915		
Campioni	Angola	Jan. 1	7	1068
Castaldo	Luigi	3	8	925
Cipolla	Carmela		9	857
Cubberly	Charles B.		11	828
Carlucci	Benedetto	4	8	453
Chianese	Annunziata		9	384
Callery	Dorothy F.	5	7	904
Capitano	Rosina	8	8	142
Caracciolo	Guiseppe	10	8	251
Cramer	Betty J.		11	405
Castilluccio	Nazzarina	11	8	956
Cleary	Marie M.		9	1123
Chonski	John J.	12	9	520
Czap	Frank		12	78
Chiacchio	Maria	13	9	379
Cupeds	B. & E.		11	980
Clark	Dorothy	15	9	990
Cibulski	Jan	16	9	699
Cagledi	Nicolias	17	7	724
Chmela	Joseph V.		9	493
Cooper	Ida E.	18	10	959
Cooney	Charles H.		10	919
Collard	Fenton W.	19	10	343
Cicarelli	Guiseppe	20	9	713
Convery	Thomas		10	803
Curtis	Raymond H.	21	11	1069
Carraturo	Sabata	23	8	586
Carlin	John J.	25	8	398
Chiacchio	Anna		9	378
Camrnisi	Sanrolo	26	7	1076
Cavallo	Morgan A.	29	8	1081
Cavallo	Morgan A.		8	1080
Connell	Thomas P.		10	639
Copestake	Edward J.	31	10	1002
Cardona	Evelo	Feb. 1	8	309
Carver	George W.	4	8	757
Centomain	Robert		9	20
Cadwallader	Lewis H.	6	7	710
Cunningham	Margaret	8	11	960
Champion	Marion	11	9	169
Carl	Eleanor	12	8	378
Candellori	Allesandro	14	8	13
Cosgrove	Anna F.	16	11	101
Chell	Thomas	17	9	319
Carmignani	Cecilia C.	21	10	568
Capple	Deloris M.	28	8	196
Csucsaras	Jolan		11	811
Chamberlain	Mary A.	Mar. 5	9	142
Coposso	Rosina	6	10	1011
Carr	F. & D.	8	8	551
Catalano	Liberia	10	8	985
Case	Wilton.D.	13	8	811
Carlile	Lorraine B.	15	8	390
Carothers	Alvera D.	17	8	526
Chiandesa	Antonietta		9	383
Chaikin	Philip	19	9	123
Connelly	Mary J.		10	647
Castor	Charles H.	20	8	970
Cosgrove	J. & E.		11	99
Cahill	James E.	23	7	737
Cloward	A. & M.		9	1222
Case	Nathan	25	8	809
Cryne	George J.	29	11	767
Callahan	Grace	31	7	874
Ciborski	L. & A.	Apr. 2	9	697
Costigan	Anna	7	11	170
Chapman	Dorothy L.	7	9	207
Combs	D. & F.		10	472
Carlucci	Maria	8	8	455
Cicarelli	Emma	15	9	712
Cardone	Tommaso	16	8	313
Cooper	Oliven	17	10	976
Cieszkowski	Helena	20	9	782
Clinck	Edward	21	9	1189
Crispens	Caroline E.	23	11	624
Craig	J. & M.	24	11	373
Carlston	Henry	25	8	452
Coles	Flomnoy A.		10	320
Cloward	William P.	27	9	1223
Cook	Ruth E.	29	10	881
Cacciatore	Michele	30	7	691

INDEX OF BIRTHS IN NEW JERSEY

Trenton. 1915-19.

SURNAME	CHRISTIAN NAME OR PARENTS' INITIALS	DATE	VOLUME	PAGE
		1915		
Coakley	John	May 1	10	3
Cook	Spencer		10	882
Cloeren	Margaret	8	9	1209
Collins	W. & M.	12	10	370
Campbell	Eleanor	15	7	1015
Cembela	Tonny		9	1
Cilsy	Eny		9	812
Crowley	Seaman	17	11	744
Carnavale	John	19	8	485
Cook	H. & I.	22	10	831
Conti	Andrew	24	10	781
Cincci	Domenico	26	9	831
Cairo	Itolie M.	29	7	767
Cook	Malvina R.		10	868
Campi	Dante	30	7	1061
Cartaldo	Ida	31	8	664
Caffey	Elaine	June 3	7	716
Coffey	Lillian E.	4	10	94
Cabi	Dezso	5	7	684
Cross	Richard W.	6	11	701
Carderone	Arcangela	9	8	294
Carnall	J. & K.	10	8	484
Cordo	Divina I.	11	10	1094
Cebrei	Antonia	15	8	1122
Cox	Mildred		11	323
Carll	Tressie	18	8	407
Carlucci	Vito	June 1.	8	462
Cooper	Jean F.		10	953
Cutillo	James	19	12	26
Carroll	J. & M.	20	20	184
Coens	John	24	11	646
Callahan	Mary	27	7	884
Clark	W. & S.		9	980
Conly	Helen B.		10	617
Carroll	Arthur E.	28	8	613
Caulfield	John D.		8	1052
Crep	Mary		11	570
Connor	Robert E.		35	606
Carroll	Thomas	29	8	641
Chapin	John S.		9	198
Cook	David		10	844
Caruso	Louisa	30	8	735
Crea	Michael		11	537
Chatman	Lawrence	July 2	9	273
Carty	William	4	8	710
Conetski	A. & A.		10	557
Calisti	Pietro	7	7	856
Caponi	Scolastica		8	163
Csorba	John	8	11	808
Crumm	George B.	9	11	758
Chatten	Katherine A.	10	9	274
Croxson	Carleton		11	749
Csordas	Vladimir	11	11	809
Cassidy	Margaret M.	12	8	901
Crane	Florence E.		11	657
Cray	Maribel H.	17	11	532
Czoh	Annie		12	132
Chapman	Charles M.	18	9	206
Connoly	John W.	21	10	677
Capone	Francesco	22	8	154
Csakany	Mike		11	771
Cardinale	Maddalena	23	8	304
Cubberley	Catherine R.		11	827
Cantwell	Dorothy	24	8	102
Cattani	Nina		8	1038
Culliton	Robert		11	907
Clegg	Evelyn K.	26	9	1135
Ciliendo	Caterina	27	9	805
Carnagy	Isabella S.	Aug. 1	8	483
Connelly	John	3	10	643
Carmigiani	August	5	8	479
Carstarphen	Elizabeth		8	661
Carr	Katherine E.		8	563
Calciara	Guiseppe	6	7	912
Cronwell	Leon		11	675
Cammprata	Lucia	7	7	960
Czenis	Alexander	11	12	108
Carson	Lydia F.	15	8	659
Curzio	Tarquinio	18	11	1073
Calver	George F.	19	7	523
Cook	Mary M.	20	10	873

1915-19. Trenton.

SURNAME	CHRISTIAN NAME OR PARENTS' INITIALS	DATE	VOLUME	PAGE
		1915		
Corbishley	John A.	Aug. 20	10	1050
Cartwright	Rosina M.	21	8	703
Cope	Anthony		10	991
Czytailo	Katharine		12	145
Cooper	Anna	24	10	935
Crush	L. & M.	25	11	762
Combs	Mary	27	10	473
Chapko	Mike	29	9	199
Cunningham	J. & A.	31	11	946
Clayton	Robert W.	Sept. 4	9	1115
Chamberlain	Frederick W.	5	9	137
Copizz	Samuel		10	1004
Carlton	Claude L.	7	8	451
Costantini	Maria		11	138
Curtis	Windfield		11	1070
Corns	John P.	9	11	20
Caplan	Anna	11	8	146
Clair	Joseph M.		9	945
Cruzzanello	Anetembro	13	11	765
Calderone	Stella	26	7	823
Corso	Rosina		11	56
Corvino	Pasquale	28	11	80
Cloney	Mary	29	9	1210
Cammarata	Carolina	30	7	959
Cebera	Yolak		8	1120
Cooper	Catherine		10	941
Cohen	Clara	Oct. 1	10	143
Carella	F. & M.	3	8	318
Ceffello	Jackena	7	8	1139
Cooper	DONALD C.		10	944
Cartwright	Edwin	10	8	701
Crossley	Mary		11	706
Conner	Gladys M.	11	10	651
Connell	Barton E.		10	627
Carfagna	Emilio	14	8	350
Cooke	Rose M.		10	894
Conti	Peppina	15	10	786
Cunningham	William F.	16	11	967
Capodicco	Frank	17	8	150
Carts	Hattie		8	700
Conivier	Frank	18	10	571
Caskavna	A. & S.	19	8	846
Cramer	Raymond C.	21	11	420
Campbell	Geraldine K.	26	7	1023
Csanyi	Colomon	29	11	775
Calderone	Rocco	30	7	822
Carocci	Ida		8	508
Crea	Francesco		11	536
Carnecki	Alfert	Nov. 1	8	489
Cruise	James C.	2	11	755
Carter	Jean P.	4	8	682
Corbay	Margaret M.		10	1057
Consiglio	Vincenzo	5	10	758
Chamberlain	Anna R.	8	9	135
Carciatore	Maria	11	8	274
Case	George W.		8	805
Chodak	Wladyslaw	12	9	507
Conley	Dorothy M.	13	10	600
Cerenzia	Gorge	17	9	51
Cherry	E. & M.		9	343
Conti	Pasquale		10	785
Civiklinski	Edna	20	9	932
Collins	Grace	20	10	387
Costantine	Andrew		11	178
Curini	Cleofa		11	1013
Condi	Andrea	22	10	532
Cartlidge	Gladys V.	24	8	697
Cartlidge	G. & M.		8	696
Ciovatto	Paolo	25	9	853
Cebolske	Staneslof	28	8	1121
Coleman	Eve M.	29	10	303
Chatten	Edna M.	30	12	423
Cochran	Raymond J.	Dec. 2	10	41
Cook	G. & A.	5	10	830
Carr	Harry J.	6	8	561
Craft	Alice	7	11	365
Chase	Inez	11	9	256
Chioriello	Nanino		9	458
Clinton	Mary		9	1199
Campbell	Jean B.	12	7	1029
Calvanelli	Giovanni	16	7	918

INDEX OF BIRTHS IN NEW JERSEY

Trenton. 1915-19.

SURNAME	CHRISTIAN NAME OR PARENTS' INITIALS	DATE	VOLUME	PAGE
		1915		
Cramer	J. & M.	Dec. 17	11	404
Costanzo	Consiglia	20	11	142
Cralice	Natalena	22	11	397
Cipolla	Calogero	27	9	856
Clogg	Kermit D.	28	9	1136
Cebera	J. & M.	30	8	1119
Cooper	Sydney	June 15	10	982m
Champion	Florence	Aug. 28	9	168 M
Chebunin	Nadeshda	Aug. 25	9	86M

INDEX OF BIRTHS IN NEW JERSEY

1915-19. Trenton.

SURNAME	CHRISTIAN NAME OR PARENTS' INITIALS	DATE	VOLUME	PAGE
		1916		
Castronovo	Concettina	Jan. 1	8	470
Coltre	Corizia	2	9	1135
Celenski	Genowefa	3	8	648
Clarke	Edith M.	4	9	439
Caruccio	Orlando	5	8	207
Carpenter	Evelyn F.	9	8	27
Cappella	Filomena	10	7	948
Chiariello	Emanuela		8	1074
Chianes	Euglina	11	8	1065
Chudzik	Joseph		8	1287
Closson	Mary F.	12	9	599
Commisc	Maria	14	10	37
Czaikowski	Alfred		11	635
Clair	D. & I.	15	9	301
Correnti	Tresa	15	10	782
Carabelli	Bruno	16	7	1018
Citro	Leoniore	17	9	272
Carr	Mildred F.	18	8	64
Crews	Beatrice	19	11	55
Cheaseske	Z. & E.	20	8	980
Corte	Jennie D.		10	819
Cramer	Ada		10	1197
Coltre	Juiseppi	24	9	1136
Compagnucci	~~Maria~~ TERESA	26	10	42
Cosca	Marie	Feb. 1	10	845
Coloscak	J. & Y.	2	9	1120
Cibulski	Edward	6	9	52
Contento	J. & R.		10	378
Cook	Frank		10	472
Coyle	Joseph	8	10	1124
Cappelli	Eodoardo	10	7	949
Coculo	Francesco	11	9	704
Casroryski	Waclaw	13	8	464
Cohen	Sydney	14	9	856
Cydowska	Stanislawa	16	11	619
Cichetti	Anna	19	9	101
Clendening	W. & H.	27	9	540
Cohen	Ida	Mar. 1	9	815
Czehut	Margaret		11	663
Callahan	Doris	2	7	551
Crecco	Helen F.		11	15
Cappione	Marie	9	7	957
Collinson	Arthur J.		9	1097
Cacaccione	Mary	10	7	856
Cappucci	Tommaro	11	7	970
Cutter	Geraldine	12	11	598
Caporosso	Francesco	14	7	922
Cohen	Aaron		9	78[illegible]
Cloward	Aaron	20	9	61[illegible]
Conte	Branca		10	366
Cain	C. & A.	23	7	437
Czerkes	Wladyslaw	24	11	673
Celim	Julia	25	8	657
Cicketti	Ireni		9	78
Clark	Margaret M.	27	9	401
Cooper	Alexander C.		10	555
Campana	Emma	29	7	658L
Chambers	J. & C.		8	849
Chester	Henry S.		8	1040
Cak	Joseph	30	7	452
Connelly	Margaret	Apr. 1	10	215
Cottirto	Grazia		10	975
Campbell	Gertrude	2	7	689
Claria	Lizzie		9	327
Claria	Anglina		9	326
Catalano	Calogero	10	8	478
Cleary	Mildred A.	14	9	505
Coluccio	Francesco		9	1145
Cantwell	David	16	7	843
Czukora	Margret		11	696
Czajkowski	Stanislaw	16	11	641
Chamberlain	Daisy M.	20	8	834
Clay	Gertrude M.		9	472
Czeizinger	Elizabeth	25	11	664
Cohen	Louis H.	26	9	825
Cook	John E.		10	482
Castellani	Antonio	29	8	417
Ceffallo	Maria A.		8	637
Coles	A. & C.		9	990
Ceraso	Joseph	30	8	704
Chamberlain	Charles T.		8	833
Cheob	Margret	3	8	982
Carter	Bernard	4	8	164

INDEX OF BIRTHS IN NEW JERSEY

91

Trenton. 1915-19.

SURNAME	CHRISTIAN NAME OR PARENTS' INITIALS	DATE	VOLUME	PAGE
		1916		
Cook	Edward J.	May 4	10	462
Cesaro-	Mafalda	7	8	774
Cole	Mary E.		9	945
Criscio	Emilio	9	10	77
Cannon	Bertha M.	10	7	807
Csiplo	Arabella		11	294
Centomani	Gustina	11	8	692
Calisti	Angelo		7	534
Centomani	Justina		8	692
Clugston	John M.	14	9	618
Cuszma	Helen M.		11	577
Carlin	Thomas	17	7	1164
Cimmino	Guiseppe		9	171
Carr	Lester	20	8	61
Callery	Harry	22	7	585
Cochran	Jacob E.	23	9	686
Casciani	Francesco	25	8	284
Carlani	Viola	27	7	1147
Carmody	Mary		7	1252
Castaldo	Frank		8	407
Carty	Emma M.	28	8	203
Chorlton	Dorothy E.	June 2	8	1198
Claus	Dorothy	3	9	458
Castiello	Antonia	4	8	440
Catana	Dorothea	5	8	486
Clugston	Marjorie	7	9	619
Cohen	Freda		9	804
Cienkus	Antonia	8	9	120
Courtney	Joseph	9	10	1034
Cassidy	Marie J.	13	8	384
Chiariello	Vincenzo	15	8	1077
Cook	Magdeline M.		10	488
Coporossi	Maria	17	10	629
Chiariello	Concatta	19	8	1073
Caponigro	Angelina	22	7	911
Cavanaugh	Wynniefild C.	23	8	582
Ciucci	Rinaldo		9	278
Carroll	Joseph L.	24	8	131
Crane	Warren		10	1247
Crane	Warren E.		10	1246
Capin	Giani	26	7	881
Cristofero	D. & R.	27	11	95
Clark	Geneva	28	9	372
Catano	Evelyn R.	30	8	488
Colinsky	Clara M.	July 1	9	1011
Cordini	Annie		10	713
Cobra	Emil	5	8	616
ass	Lillian	7	8	356
Cooper	Emma J.		10	562
Connor	Richard G.	8	10	262
Connor	Eugene M.		10	258
Cerna	Elizabeth	16	8	736
Closson	Dayton E.	17	9	597
Calavito	Santo	19	7	496
Calavito	Leonard		7	495
Caiazzo	Conressa A.	24	7	434
Cerone	Rose		8	744
Cohen	William	27	9	859
Couskaske	J. & H.		10	1040
Comfort	Daniel		10	24
Carlin	Louise C.	28	7	1159
Chambers	George R.	29	8	855
Cook	Christopher	31	10	454
Cloward	George J.	Aug. 4	9	612
Cubberley	Mary		11	319
Case	Elizabeth M.	7	8	301
Czerniewski	Maria A.	8	11	679
Cotlar	Joseph	13	10	958
Czerniawski	Stanislaw	15	11	677
Coryell	Blanche A.	16	10	842
Criscnino	Andelino		11	79
Chamberlain	Thelma L.	19	8	843
Cincaske	Stephania		9	181
Convery	John G.		10	404
Conover	Cathrina C.	20	10	289
Carlucci	Luisa	22	7	1225
Chardos	Anna		8	928
Chance	Leroy	25	8	880
Chapman	Helen M.	28	8	911
Campi	Carlo	29	7	729
Carnagy	Fred D.	30	7	1256
Colascek	[illegible]ie		9	903
Csanji			11	263

CORR. See Supp file

INDEX OF BIRTHS IN NEW JERSEY

1915-19. Trenton.

SURNAME	CHRISTIAN NAME OR PARENTS' INITIALS	DATE	VOLUME	PAGE
		1916		
Cardelia	Margherita L.	Sept. 2	7	1064
Ciliento	Maria		9	152
Clama	Steavina	5	9	305
Cacci	Paolino	6	7	371
Callan	Helen		7	575
Conseki	Stanley		10	345
Chumro	Frank	12	8	1292
Ciricolo	Thomas		9	236
Chernichovska	Stefania	17	8	1022
Collara	Louis		9	1014
Cray	Richard A.	18	10	1296
Carlin	Manard	19	7	1160
Cuniglio	Antonio	21	11	441
Corola	Adela	22	10	762
Craver	Kenneth W.		10	1267
Carmerche	M. & V.	25	7	1245
Castaldo	Maria G.		8	408
Condo	Caterina	26	10	86
Cross	Frank		11	174
Clayton	Frank M.	28	9	487
Crossley	Mary		11	180
Cooley	Mary	Oct. 1	10	525
Clark	Walter H.	4	9	427
Cook	Doris	5	10	455
Costigan	Loretta M.	6	10	947
Coleman	Sarah M.	8	9	985
Cristofalo	Margareta D.	9	13	373
Cammarata	Rosina	11	7	639
Clark	James L.	16	9	385
Conover	Mary A.	26	10	305
Cahill	Mary	27	7	425
Case	Nancy I.	28	8	306
Chebunyn	Julia	31	8	981
Cronce	Dorothy M.		11	139
Costner	Mildred	Nov. 1	10	949
Connolly	William	6	10	251
Chambers	Melville O.	10	8	859
Cammiso	Antonio	11	7	643
Coloiero	Angelina		9	1108
Centi	Letezia	12	8	688
Curtis	Herbert		11	551
Connors	Raymond W.	13	10	270
Clair	John J.	17	9	303
Catona	Frank	19	8	525
Connell	James F.	20	10	188
Ciafrei	Clemente	21	9	3
Cruse	Rolly M.		1[illegible]	[illegible]
Carr	Lewis B.	22	8	62
Cusmota	Marie		11	[illegible]
Craft	Walter	23	10	115[illegible]
Craft	Walter		10	1154
Craft	Marjorie		10	1152
Csakan	Andrew	28	11	256
Combs	Ruth M.	Dec. 1	10	13
Convery	J. Ferdinand	2	10	403
Cullen	Mildred		11	385
Cal	Josev F.	3	7	453
Chomicki	Nikola	4	8	1191
Carney	Mary	5	7	1268
Callery	Ruth S.	8	7	587
Crews	Douglas C.	11	11	56
Cochran	Florence	13	9	683
Cohen	Gertrude		9	807
Carman	Harry P.	14	7	1234
Clugston	Bertha K.		9	616
Carman	Walter F.	15	7	1236
Cucagna	Genoeffa		11	327
Cardona	Avolo	16	7	1084
Cibera	V. & X.		9	50
Cohen	Edith		9	798
Campbell	Alma B.	18	7	676
Cardualo	Angelo	20	7	1078
Costantini	Rosa		10	909
Childs	Robert	22	8	1109
Crawford	Harold E.	23	10	1280
Chapman	Meta V.	26	8	917
Comfort	Mary	27	10	26
Czyzyk	Edmund		11	725
Cardone	Marie	28	7	1068
Capone	Joseph	30	7	904
Cantwell	Frank V.		7	846
Cavanaugh	Anna		8	577

INDEX OF BIRTHS IN NEW JERSEY

Trenton 1915-19.

SURNAME	CHRISTIAN NAME OR PARENTS' INITIALS	DATE	VOLUME	PAGE
		1916		
Cicchetti	Melba	Dec. 31	9	74
Connolly	Winifred M.	Nov. 14	10	253
Carlone	Vincent		7	1086 m
Cetkowski	Henry E	Apr. 22	45	1040
Chato	Olga	Sept 11	11	273 M
Csernikovszky	Stefanie	" 17	11	281 M
Chiaramonti	Renato	Aug. 21	8	1071 m
Clark	Elizabeth	Nov. 27	9	364 m
Cree	Dorothy Mr.	Dec. 3	11	228 m
Carroll	Robert	May 29	8	133 m
Chubin	Fred	Aug 12	8	1280 m
Colavita	Santa	June 17	9	913 M
Chuma	John	June 16	8	1291 L

INDEX OF BIRTHS IN NEW JERSEY

1915-19 Trenton

SURNAME	CHRISTIAN NAME OR PARENTS' INITIALS	DATE	VOLUME	PAGE
		1917		
Cairo	Luigi	Jan. 1	8	347
Carvello	Angelo		9	330
Ceffello	Rose		9	726
Chell	Lucy	2	10	34
Corse	~~Oncornato~~ INCORNATA	3	11	1108
Cevec	Steve	5	9	887
Clark	John		10	748
Cannizzaro	Marco	6	8	752
Costantini	Anenzio		12	64
Campioni	Armand	7	8	662
Cooper	Edward	8	11	838
Capitano	Marietta	9	8	850
Coyle	John		12	300
Corrado	Gerardo	10	11	1079
Cardo	Eleanor M.	11	11	1014
Cordo	Emma V.		11	1013
Clarke	Thomas J.	12	10	817
Carson	Ella M.	13	9	216
Calderone	Anna	14	8	398
Cooper	Marion C.	15	11	866
Connelly	T. & A.	17	11	489
Chadwick	William	18	9	913
Coles	Alma T.		11	133
Chiavatti	Giovannina	22	10	114
Cannon	Edna L.	24	8	759
Cornell	Charlotte H.	25	11	1052
Champion	Roy B.	27	9	972
Carvine	Donato	28	9	340
Cameso	Pascarella	31	8	529
Catalano	Angelo		9	571
Combs	Francis		11	308
Cornine	Dan		11	1062
Clethro	Charles F.	Feb. 1	10	916
Cuchnutto	Anthony		12	838
Cryan	J. & M.	2	12	764
Cahill	James B.	4	8	325
Crutchley	H. & L.	5	12	762
Craig	Robert M.	6	12	350
Clarke	Sbiother J.	8	10	815
Cantwell	James	9	8	801
Curcio	Verginia		12	992
Chiariello	Frank A.	12	10	109
Clark	James E.		10	745
Commini	Dora	15	11	331
Crawford	Milicent	18	12	467
Calentto	Andreia	20	8	415
Cartilluccio	Marianna G.	23	23	879
Carey	Louise C.	27	8	1069
Cole	Helen	Mar. 3	11	70
Comford	Mary E.		11	316
Cooper	Edmund R.		11	837
Ciavatto	Benedetto	5	10	401
Catchenofske	Francis	6	9	598
Conti	Rosina		11	655
Coneske	Jasmer	7	11	400
Casnaloic	Alik	8	9	444
Cochran	Maley M.		10	1032
Cardinale	Umberto	9	8	1036
Comorante	Mary		11	338
Coiro	Umili	10	11	5
Cole	Robert W.		11	87
Corsi	Maria	13	11	1113
Cesnolvich	Yadwiga	14	9	873
Cianetti	Rosa	15	10	384
Claveske	Josfa	16	10	840
Caplan	Ida F.	17	8	857
Chachko	Margaret		9	902
Cotanlini	Giacomo	20	12	121
Callery	Dorothy	23	8	478
Caulfield	Joseph	25	9	637
Cavallo	Louis A.	27	9	650
Cavalla	Arthur L.		9	651
Cosgrove	Thomas	28	12	28
Csorba	Verono	Apr. 1	12	808
Carr	Lillian	3	9	113
Caporassi	Maria	4	8	884
Carrigg	Hugh E.	5	9	143
Cummings	Erma E.		12	911
Chakedis	Christina	6	9	926
Carterone	Rachersl	7	9	234
Carlile	Ralph C.	10	8	1128

INDEX OF BIRTHS IN NEW JERSEY

Trenton 1915-19

SURNAME	CHRISTIAN NAME OR PARENTS' INITIALS	DATE	VOLUME	PAGE
		1917		
Crucili	Silvano	Apr. 10	12	745
Corrigan	Marie	11	11	1099
Caruso	Anthony	13	9	291
Cherry	William V.	14	10	60
Cook	Madeline H.		11	765
Clark	William A.	15	10	794
Crangle	Phylis F.	16	12	420
Chianese	Copoldo	17	10	95
Chianese	Antonette		10	94
Cral	Ippolnia	18	12	358
Cottrell	Mildred	20	12	148
Chiariello	Gennoro	22	10	110
Carroll	John S.	24	9	180
Cebulsky	Francis C.	25	9	706
Culliton	Henry		12	894
Cercco	William	27	9	805
Chillam	Andy	28	10	150
Caracciolo	Salvatore	May 3	8	968
Cimino	Albert S.	9	10	537
Convery	Vincent		11	678
Cole	Anna	11	11	9
Cole	Mary		11	81
Chiacchio	Francesco	12	10	89
Capasso	Mauro	14	8	824
Casciani	Mary	18	9	389
Chorba	Mary	20	10	245
Chrvnchiak	Mary		10	339
Conover	Paul J.		11	587
Cahill	Dorris M.	22	8	319
Carr	Harry C.	25	9	108
Christofero	Frank	27	10	327
Cooper	Marjorie M.		11	864
Chabi	Alador	28	9	897
Cacciatore	Maria	25	8	273
Connor	Harry J.		11	549
Corskan	Annela		11	1114
Cooper	Henry A.	June 5	11	850
Chiacchio	Amodia	8	10	88
Cannon	James	9	8	762
Cook	Theodore S.	11	11	779
Chappetta	Marianna	12	9	1027
Connolly	Catherine		11	492
Companilli	Libera	13	11	342
Carderone	Concettina	17	8	1022
Cintale	George	20	10	559
Csopko	Lizabet		12	806
Carlin	Anna C.	21	8	1124
Cibera	Wanda	24	10	403
Clegg	Irene G.		10	885
Coleman	Francis J.	25	11	106
Cosach	Sophia	29	12	1
Cranofske	Toney		12	435
Cappelli	Luigi	July 1	8	902
Cooper	Louis	2	11	861
Chugo	Angelo	5	10	348
Citron	Raymond L.	6	10	633
Cescus	Bennedak	7	9	866
Cr n	Matilda	10	12	659
Coo	John A.	11	11	756
Cook	John H.		11	755
Cook	John A.		11	754
Crawford	Thomas	12	12	473
* ~~Chek~~ See Dziak Joseph	~~Joseph~~	~~13~~	~~9~~	~~925~~
Carnavele	Alfred	14	9	6
Cartwright	Edith E.		9	271
Case	Lillian M.		9	401
Cunningham	Francis		12	943
Cudney	Jessie S.		12	853
Cartlidge	Arthur G.	17	9	263
Carson	John O.	18	9	220
Callahan	Hugh F.	19	8	457
Callahan	Hugh F.		8	456
Cryne	Margaret	21	12	767
Copple	Emily S.	22	8	911
Condi	Pasqualina		11	367
Coleman	Madeline M.	25	11	119
Carver	Pearl E.	27	9	336
Cavo	J. & V.		9	341
Craddock	R. & M.	29	12	329
Castaldo	Frank	30	9	507
Carmignani	Maria	31	8	1211
Carlucci	Rosa		8	1187

INDEX OF BIRTHS IN NEW JERSEY

1915-19 Trenton.

SURNAME	CHRISTIAN NAME OR PARENTS' INITIALS	DATE	VOLUME	PAGE
		1917		
Carr	Marion	Aug. 4	9	116
Campbell	Evelyn H.	5	8	607
Calisti	Luigi		8	437
Cerino	Louis E.		9	818
Curase	Maria A.		12	975
Castianna	Charles G.	8	9	537
Cipper	John		10	579
Constantino	Anthony	9	11	628
Clayton	Dorothy M.	11	10	857
Crofavich	Joseph	12	12	621
Carroll	Armerta E.	13	9	162
Clark	Mary	14	10	766
Chatten	Alfred C.	15	9	1083
Curry	John W.	16	12	1034
Capizzi	Guiseppina	19	8	854
Carney	Helen F.		9	28
Carstarphen	Charles F.		9	225
Carr	Dorothy A.	20	9	103
Caponi	Amadio	24	8	877
Cooper	Laura	26	11	859
Cole	Philip J.	30	11	83
Cileo	Santo	31	10	520
Chetneky	Margareth	Sept. 1	10	73
Crei	Giuseppe A.		12	509
Cimbalo	George	3	10	531
Cameron	John W.	6	8	526
Cox	Raymond	7	12	288
Carlini	Filippo	8	8	1133
Cislukwoski	Alexander		10	623
Carrell	John	12	9	132
Chiacchio	Vincenzo		10	90
Cirillo	Nanina		10	602
Czap	Anny	13	13	80
Caposso	Lasio	15	8	888
Colligan	Catherine	18	11	185
Chouchon	Mary	20	10	254
Carmen	Robert O.	23	8	1196
Candela	Flora	26	8	698
Conti	Catrina	29	11	651
Chefalo	Frances E.	30	10	21
Clarisse	Agnes		10	680
Conover	Jane	Oct. 1	11	561
Chefala	Frances	2	10	20
Czajkowski	Clara		13	73
Chargo	Steven	4	9	1035
Creeden	Francis X.	5	12	500
Croot	Dorothy		12	661
Crouch	Mildred		12	70
Carrigan	Cornelius	6		
Castanza	Thomas A.	7		
Czerniewski	Janina			
Critchlow	Raymond R.			
Cahill	John J.	10		
Cox	Douglass B.		12	
Cubberley	Ethel M.	12	12	818
Coltre	Francesco	13	11	282
Cooney	John P.	16	11	820
Cunningham	John	17	12	945
Carr	Margaret M.	18	9	115
Capellino	Rose	19	8	831
Crannage	Earl L.		12	433
Celeba	Maria	20	9	738
Cox	Joseph C.	21	12	279
Castellani	Angelina	22	9	520
Campana	Theresa	25	8	563
Champion	John		9	966
Crittenden	Jean		12	608
Crittenden	Jean		12	609
Cleveland	Howard J.	28	10	921
Clayton	Edgar L.	29	10	858
Coltre	Filippo		11	281
Choncoz	S. & H.	30	10	237
Choncoz	Walter	30	10	236
Chatten	John C.	31	9	1085
Ceraso	Antonio	Nov. 6	9	797
Cifelli	Tony		10	500
Czerna	Stephen	7	13	119
Connors	Pearl M.	8	11	559
Callahan	Eugenia	9	8	451
Clark	Charles D.	11	10	702
~~Castanzo~~ Costanza	~~Castanzo~~ Raffaela	12	9	515

94 INDEX OF BIRTHS IN NEW JERSEY

Trenton 1915-19

SURNAME	CHRISTIAN NAME OR PARENTS' INITIALS	DATE	VOLUME	PAGE
		1917		
Comfort	Richard	Nov. 12	11	318
Conte	Angelina		11	636
Cole	Wallace H.	19	11	90
Coleman	Myrtle E.	21	11	122
Cook	Helen E.	24	11	747
Clair	- & R.	26	10	657
Clark	- & R.		10	657
Carlucci	Leonora	29	8	1181
Cucci	Rosa	Dec. 1	12	830
Castronova	Crocifina	2	9	560
Ciesielski	Helena M.	3	10	486
Cooney	James		11	818
Coianti	Adele	6	11	1
Cook	Lester L.	7	11	763
Carr	Leah R.	8	9	111
Campo	Joseph	9	8	668
Conte	Flora		11	640
Cesaro	Trieste	10	9	864
Clark	J. & A.		10	687
Cramer	Margaret	11	12	374
Cieslikowski	Leonard	12	10	489
Carella	Gabriel J.	13	8	1045
Cooper	Warren	15	11	877
Cherowitz	Robert	17	10	55
Capodicci	Margaret	18	8	868
Cook	Anna	19	11	725
Crooks	Katherine E.	21	12	657
Crooks	Katherine E.	23	12	656
Clark	Carrie M.	24	10	698
Celu	Mary	25	9	759
Carson	Eleanor	26	9	214
Cohen	Orville S.	29	10	1195
Craig	E. & M.		12	335
Coville	Doris	30	12	218
Civinsky	Alfonso	July 21	3	78
Cardicciotti	Paolo	Oct. 14	8	1023m
Candelori	Angelo	Feb. 28	8	702m
Conte	Orlando	Jan. 7	11	642m
Ciccarelli	Ernest	Aug. 20	10	418m
Crea	Josephine A.	Sept. 1	12	509
CAPPELLI	LUIGI	JUL. 1	8	902

INDEX OF BIRTHS IN NEW JERSEY

1915-19 Trenton.

SURNAME	CHRISTIAN NAME OR PARENTS' INITIALS	DATE	VOLUME	PAGE
		1918		
Caminade	Altja C.	Jan. 2	10	27
Czibira	Czeslaw J.		15	244
Capasso	Michele	3	10	281
Curini	Chiara		15	28
Cicchetti	Lizzie M.	5	12	70
Coleman	Catherine		12	946
Colombo	Prassede	8	13	93
Cook	Margaret E.		13	593
Cristiani	Antonietta M.	12	14	524
Culver	Rose F.		14	891
Comfort	Horace W.	13	13	157
Cunningham	Mary		14	948
Cunningham	Joseph R.		14	945
Cartlidge	Ellen	14	10	912
Cerenzia	Jimmie	15	11	360
Clark	Jeannette L.	17	12	377
Cleary	William L.	18	12	500
Crews	Evelyn	19	14	477
Cochran	Wilma G.	20	12	659
Crowley	David F.	21	14	666
Caffee	Harold D.	22	9	796
Caffee	Arnold L.		9	795
Casyi	S. & T.	24	11	139
Chamberlain	Robert		11	482
Czebunin	Michall		15	213
Clarker	Margaret	25	12	444
Ciborski	John	27	12	51
Connell	Francis	28	13	320
Carkhuff	Ruth R.	Feb. 1	10	560
Cosek	John		13	939
Cuttner	Joseph	2	15	154
Cummings	Sheppard C.	3	14	917
Czjajkowski	Francisyka		15	257
Corrigan	Jeanette		26	184
Cifelli	Philomena	7	12	137
Centomani	Francesco	8	11	336
Capitano	Amodeo	10	10	309
Chamberlain	Ezekial	11	11	475
Ciepowicz	Stanislawa	12	12	120
Czicik	Helena	19	15	248

INDEX OF BIRTHS IN NEW JERSEY

Trenton 1915-19

SURNAME	CHRISTIAN NAME OR PARENTS' INITIALS	DATE	VOLUME	PAGE
		1918		
Carman	W. & E.	Feb. 20	10	650
Cohen	Isidor R.	25	12	785
Coppola	Luigio		13	738
Cohen	S. & L.	26	35	760
Clemens	Charles J.	27	12	506
Chepiga	Walter	Mar. 2	11	652
Clancy	John F.	3	12	312
Conover	Wilbur C.	4	13	442
Callio	Wilbur		13	442
Cloward	Raymond A.	5	12	602
Cole	Geraldine	6	12	900
Costantini	Joseph		14	22
Clayborn	Alice	7	12	466
Cappucci	Francesco	8	10	390
Czetty	Helen	9	15	241
Coculo	Trieste	11	12	674
Chase	Leroy	12	11	594
Chianrlli	Anthony	13	11	719
Chapman	George D.	15	11	546
Conover	Chester H.	16	13	407
Carocci	Santo	23	10	713
Carman	Arpad	26	10	651
Carter	Elizabeth M.		10	886
Carr	John D.	27	10	767
Clemens	Grace		12	507
Costantini	Mario	30	14	24
Ciangoglione	Pasqua R.	31	12	32
Chonski	Francis	Apr. 2	11	842
Corsi	Romualdo	3	13	895
Cordwell	Mamie E.	5	13	807
Carmone	Harold	8	1	43
Caplan	Frederick H.	12	10	318
Curry	Thomas E.	15	15	80
Cook	Lester E.	18	13	590
Castaldo	Orisalina	19	11	73
Czerniaski	Anadzia		15	228
Charitonczyk	Jadwiga	24	11	566
Crowell	Florence M.	— 30	14	659
Connors	J. & L.	May 1	13	384
Connelly	Miriam	2	13	343
Carlucci	~~Maria~~ TERESA	3	10	641
Crawford	Alice	5	14	389
Campagnucci	Eva	7	10	60
Corrente	Francesco	8	13	870
Croot	Horace F.		14	596
Csordas	Yarmil	10	14	762
Costanza	Carl	11	14	34
Camisa	Guiseppe	14	10	29
Cohen	Selma	16	12	819
Castilluccio	Mary	19	11	117
Chiarie'lo	Teresa	20	11	732
Chiarie[illegible]	Christfano		11	730
Corvine	Guiseppo		13	928
Collins	Thomas	21	13	70
Coakley	Emily	22	12	615
Caplan	Mildred	23	10	320
Caponi	Vetena	24	10	350
Cole	Otis		12	921
[illegible]oesdale	Francis	26	14	538
[illegible]ukay	Nora	27	11	968
[illegible]roll	Francis	29	10	821
[illegible]ningham	Dorothy	30	14	936
[illegible]leman	Frederick	June 1	12	953
Cimino	Giovani	3	12	175
Conover	Paul		13	437
Cook	Albert	4	13	549
Camiso	Pasquale	6	10	30
Carmody	Kathleen	7	10	672
Carll	James	9	10	595
Cohen	Chester		12	760
Caiazzo	Mimy	10	9	833
Commini	Maria L.	11	13	172
Collins	John R.	12	13	53
Clayton	Nadine R.	13	12	488
Curlett	Margret E.		15	30
Cavanaugh	James	15	11	238
Connelly	William G.	20	13	345
Conroy	James A.	21	13	458
Chakanovsky	Zaslovia	22	11	452
Chesmor	John	23	11	680
Carman	Marvin H.	27	10	652
Criscuolo	Dorothea J.		14	506

1915-19 Trenton.

SURNAME	CHRISTIAN NAME OR PARENTS' INITIALS	DATE	VOLUME	PAGE
		1918		
Cartone	Marie	June 28	10	917
Chlelik	Helen		11	807
Cooper	Richard	29	13	690
Casciani	Ugo	July 5	10	1006
Cramer	Harry H.		14	316
Coleman	William	7	12	969
Coles	Anna M.	8	12	975
Cimbala	Mary	11	12	167
Cohen	Jacob D.	15	12	788
Cooper	Catherine C.	16	13	648
Clancy	Joseph	17	12	313
Clinton	Henry W.	18	12	566
Conover	Elmer		13	417
Czubek	Jozefa	19	15	268
Clowar	Alice M.	20	12	601
Conway	Bernice	22	13	520
Chiacchio	Francesco	25	11	712
Chechak	Anthony	30	11	619
Crawford	Doris H.		14	392
Carslake	Ruth J.	Aug. 3	10	853
Cohen	Morris	4	12	804
Culliton	Richard		14	881
Csarenwszki	Joseph	7	14	735
Carr	Mary A.	10	10	773
Chmielewski	Frank R.		11	819
Cario	Jimmie	12	10	556
Csanyi	Frank		14	730
Cuniglia	Rosina	15	14	926
Close	Josephine M.	18	12	582
Callahan	Marguerite	19	9	970
Colucci	Angelina	20	13	115
Carlton	James A.	23	10	635
Cipora	John		12	151
Castaldi	Gorizia	28	11	72
Czene	Verona	29	15	220
Cimino	Sebastiano	30	12	177
Camfora	Pauline	31	10	24
Cihocki	Jennie		12	147
Cuccagna	Maria	Sept. 1	14	791
Csatlos	Anna	3	15	210
Cameron	Catherine	4	10	19
Chianese	Leopoldo		11	718
Cienkus	Stanisława	8	12	118
Curry	Paul J.	10	15	79
Cottman	Katherine L.	11	14	85
Cippola	Baldasare	14	12	225
Cippola	Carmela		12	226
Connor	Ethel M.	16	13	379
Carey	Gernie	17	10	530
Cole	John B.		12	908
Ciemiega	Matthew	20	12	114
Cartlidge	Leon J.	21	10	913
Cianetti	Rosa	23	12	31
Cheresko	Joseph	25	11	654
Carty	Randall T.	27	10	929
Ciliendo	Giovannina		12	159
Clayburn	Michael		12	467
Czajkowski	Stanley		15	190
Carr	Earl S.	30	10	759
Cooke	John H.		13	618
Cammisa	Antonio	Oct. 1	10	36
Costigan	Robert		14	67
Czaplicki	Leonard J.	3	15	198
Cahill	Margaret	7	9	826
Cartwright	Russell F.	8	10	920
Connelly	Albert		13	330
Calkowska	Ustina	10	9	949
Ciampa	Seppa A.	11	12	14
Caster	Milton	12	11	108
Czibira	Julius E.	13	15	246
Conlan	Robert F.		13	300
Chech	Albert	16	11	617
Chevinsky	Henry	17	11	702
Candelori	Eva	19	10	184
Chefelli	Anthony	21	11	633
Conry	Ellen M.	25	13	467
Callery	William	26	9	990
Cardella	Elena	27	10	489
Cetkowski	Alfred H.		11	419
Clark	Raymond		12	412
Clark	James R.		12	375

INDEX OF BIRTHS IN NEW JERSEY

Trenton 1915-19

SURNAME	CHRISTIAN NAME OR PARENTS' INITIALS	DATE	VOLUME	PAGE
		1918		
Conners	Thomas F.	Oct. 27	13	356
Copper	Katherine V.		13	729
Cubberly	Joseph E.	27	14	779
Custer	John M.		15	124
Canatelli	Sabina	30	10	176
Clark	William W.	Nov. 1	12	435
Csorba	Steven	2	14	761
Colavita	Marcurio	3	12	871
Czibira	Filip		15	245
Ceraso	F. & F.	5	11	347
Cappone	Alesandro	6	10	338
Capone	Alesandro		10	337
Cathers	Horace		11	174
Cook	William G.	8	13	613
Cooper	June L.	10	13	672
Caracciolo	Nunziata	11	10	450
Cardarone	Rocci	13	10	486
Corendo	Genevia		13	814
Cardone	Pala	14	10	511
Charnicki	Mike	17	11	576
Chamberlain	Catherine	19	11	469
Collins	Raymond H.	20	13	66
Conte	Domenick	22	13	493
Croft	John S.	19*	14	556
Cronce	Leroy P.	Dec. 3	14	574
Crews	Harold W.	4	14	478
Cooper	John	7	13	670
Consolloy	James W.	9	13	477
Cuttri	Joseph		15	155
Callan	Francis	16	9	977
Cooper	William	17	13	698
Connolley	Peter	18	13	363
Caruso	Adeline E.	20	10	936
Caliste	Marie	23	9	946
Cardacistto	Antonina N.	24	10	483
Chmiel	Adam		11	814
Cristofera	Ermando		14	529
Crosby	Carlton		14	603
Craig	Anna C.	25	14	278
Czajkoski	James		15	188
Callahan	Eleanor	27	9	965
Covert	Donald G.	31	14	172
Csoha	Gustav	Aug. 29	74	1027
Cetkowski	Mieczyslaw	Dec 6	11	419m
Czartoryski	Leon	Jan 3	59	41
Chmielewski	Alexander	July 20	11	816m
Clark	Henry A.	July 24	5	679
Chiantese	Joseph	Dec. 1	11	719m
COMMISO (UNDER CAMISSO)	TERESA	JAN 1	23	706

INDEX OF BIRTHS IN NEW JERSEY

Trenton 1915-19.

SURNAME	CHRISTIAN NAME OR PARENTS' INITIALS	DATE		VOLUME	PAGE
		1919			
Chiacchio	Pasquale	Jan.	1	10	574
Cienkus	Jadwiga		2	10	1000
Chiarelli	Thomas			10	594
Culliton	Dorothy			13	571
Catalona	Vitoritto		4	10	26
Coles	John T.		5	11	798
Cox	Dorothy E.		8	12	994
Callahan	Anna T.		9	8	987
Culliton	Mary			13	572
Calverone	Angilamavia		12	8	1042
Cieslikowski	Henry J.		14	10	1016
Cheeseman	Catherine		16	10	485
Clayton	Betty C.			11	330
Cominski	William C.			11	982
Czyzik	Frank			13	930
Cecchetti	Lucia		17	10	149
Cregar	Charles E.		19	13	17[illegible]
Chiorello	Helen		22	10	655
Cousar	Marie			12	938
Corrigan	Anna		24	12	715
Cramer	Ruth		26	13	54
Chmilah	Miroslav		27	10	708
Cucci	Philip			13	491
Conti	Santobela		31	12	299
Collins	Louis R.	Feb.	3*	11	880
Cramer	Watson D.		5	13	55
Crane	Dorothy A.		7	13	76
Cappuccio	Antonio		3*	9	348
Ciborski	Edward		8	10	922
Czillich	Arthur J.			13	902
Cane	William		15	36	547
Cubberley	Ruth M.		16	13	479
Carr	Marie E.		19	9	742
Corsi	Pietro		21	12	735
Corsi	Bianco			12	734
Crecco	Nicholas			13	167
Costaldo	Alvira		22	12	825
Cardaroni	Charles		23	9	443
Cardaroni	Gaetano			9	444
Cahill	Mary E.		27	8	844
Ciebienr	Maryanna	Mar.	1	10	984
Clark	Theodore T.		3	11	266
Campbell	Evelyn E.		4	9	76
Cox	Ida L.		6	12	1007
Campioni	Maria C.		8	9	127
Chappetta	Annina			10	434
Clark	Dorothy B.			11	197
Crockett	Samuel G.		11	13	282
Cantwell	John		12	9	238
Campi	John		13	9	121
Carlson	Elizabeth M.			9	582
Conley	Thelma M.		14	12	103
Cammarata	Calogera		15	9	24
Cocks	Elizabeth E.			11	516
Cairo	Francesco		16	8	873
Catalano	Alfonso			10	6
Csilan	Mary			13	458
Cronin	Dorothy P.		17	13	301
Craig	Margaret J.		22	13	29
Carnall	Ethel		23	9	632
Caswell	Jane A.		24	9	1171
Cardinale	Maria A.		25	9	465
Conover	Alice H.			12	213
Cunningham	Henry		27	13	609
Chordash	Flora		28	10	742
Cooper	Alice S.		29	12	454
Cryan	Henry M.			13	424
Clark	Richard H.		31	11	258
Cherry	Thomas	Apr.	1	10	544
Crucilli	Annunziata			13	402
Cook	Mary		2	12	395
Coburn	Lillian G.		3	11	485
Caporusso	Filomeno		4	9	316
Cudney	Harry H.			13	522
Connolly	Julia K.		5	12	175
Cilea	Antonio		6	10	1034
Chmielewski	Katherine			10	701
Chance	Mary A.		10	10	397
Csobi	Michael		12	13	463
Cole	Elijah C.		13	11	738
Corso	Josephine		14	12	737
Conley	Rita			12	101

1915-19. Trenton

SURNAME	CHRISTIAN NAME OR PARENTS' INITIALS	DATE		VOLUME	PAGE
		1919			
Clayton	Margaret J.	Apr.	18	11	346
Conney	Jean M.			12	440
Chiandese	Nicolo		19	10	560
Costello	Marie		21	12	856
Cerezina	Rosina		22	10	254
Craddock	Ruth W.			13	4
Cloward	Catherine		28	11	447
Carpenter	Charles E.		29	9	695
Cox	Marian W.	May	1	12	1013
Connell	Cecelia		2	12	119
Csakan	Anna			13	433
Cohen	Max		4	11	631
Chiariello	Luigi		6	10	596
Crescenti	Robert E.		7	13	197
Chonos	T. & J.		8	10	739
Czoykowski	Thomas			13	914
Collins	Minerva A.		9	11	886
Chianese	Pasqaule		11	10	582
Cannizzaro	Sofia		12	9	201
Chiacco	Rose		13	10	577
Chandolia	Irene		19	10	407
Cataldi	Michele F.			10	16
Connor	Edward A.		27	12	188
Cryne	Elizabeth M.			13	428
Cibulski	Margaret		28	10	925
Caloiolo	Ergisa		30	8	1032
Caplan	Jeanette		31	9	281
Chale	Anna M.			10	332
Ciaccio	Lucrezia	June	2	10	876
Czetto	Paul			13	898
Carter	Dorothy A.		4	9	855
Carter	Frederick H.			9	863
Chamberlain	Lewis W.		5	10	353
Clauson	Frank L.			11	308
Clayton	William A.		10	11	353
Campbell	Jack A.		11	9	80
Carter	Clarissa			9	854
Chamberlain	Loretta E.		13	10	354
Clark	Ethel R.			11	206
Corbitt	Eleanor		15	12	584
Cutter	Benjamin L.		18	13	799
Cole	Thomas F.		21	11	760
Chmielewski	Helen		27	10	698
Craig	Mary J.			13	32
Carney	Francis W.		29	9	645
Crowell	David H.	July	5	13	376
Campbell	Margaret		11	9	90
Capone	Joseph			9	297
Coltre	Marinanna		12	11	939
Connor	Richard J.		13	12	196
Cowell	George W.		14	12	977
Connors	James		16	12	204
Capasso	Girro		17	9	261
Carson	Edward S.			9	828
Cucinotta	Michael		18	13	509
Cardone	Carmela		20	9	472
Cline	Marion			11	421
Cadieux	Dorothy M.		23	8	791
Callery	Herberta L.			8	1019
Czepowicz	Helen		24	13	881
Carr	Charlotte E.		25	9	728
Castellani	Carlo		25	9	1125
Cirillo	Pasquale			11	77
Crenshaw	William P.			13	189
Conte	Raffaele		26	12	289
Carbone	Frances		27	9	415
Cicchetti	Louis J.		28	10	943
Costanzo	Angelo		28	12	832
Companick	Charles	Aug.	4	11	996
Campbell	Ellsworth J.			9	113
Cashel	Helen F.		6	9	1014
Ceccarelli	Giuseppina			10	147
Csato	Erno			13	441
Caminade	Dorothy		7	9	17
Carll	Anthony		8	9	570
Callon	Walter L.		10	8	1016
Callen	William H.			8	1017
Carty	Walter H.		12	9	901
Cola	Piave		13	11	677
Czaskowski	Stanislawa			13	867
Chmielewski	Henry		15	10	699
Cooney	Russell J.			12	443

INDEX OF BIRTHS IN NEW JERSEY

Trenton 1915-19.

SURNAME	CHRISTIAN NAME OR PARENTS' INITIALS	DATE	VOLUME	PAGE
		1919		
Cintola	Anna	Aug. 16	11	31
Czyzewska	Francis		13	931
Carson	J. Spencer	18	9	831
Carucci	Paul	19	9	906
Ciangaglione	Anna		10	898
Cizesko	Johanna	21	11	128
Cloward	Ellison S.		11	448
Cohn	Maxine	24	11	666
Connelly	Alice J.	26	12	139
Capewell	Howard	30	9	271
Corlini	Rosato	Sept. 1	12	664
Corsi	Torina	6	12	736
Clark	Ora L.	7	11	254
Cifelli	Angelina	8	10	1023
Connor	Mary M.		12	155
Copodici	Joseph	10	12	520
Conroy	John F.	14	12	256
Clark	Gertrude M.	15	11	215
Chell	Florence	16	10	511
Connor	Merle C.	19	12	192
Cucuino	Primo		13	513
Calisti	Giuseppina	20	8	974
Cox	George E.		50	905
Chiacchio	Teresina	21	10	576
Chiacchio	Severino		10	575
Cummings	Frances		13	588
Chiariello	Teresa	22	10	597
Cook	Irwin W.	23	12	383
Compton	James R.	24	11	1011
Compton	George B.		11	1002
Costello	Mary K.		12	845
Connell	Helen C.	25	12	127
Ciesielski	Bonifacz W.	27	10	1008
Costa	Frank	29	12	813
Czerniawski	Wanda		13	889
Cizus	Stanislawa	Oct. 3	11	130
Carter	William H.	4	9	881
*Castranova	James	10	9	1163
Crossley	Ellen F.		13	340
Cahill	Marie E.	11	8	841
Cross	Olive M.		13	330
Clyburn	Ruth	13	11	462
Cavanaugh	Marion B.	15	10	114
Carr	Doris	17	9	730
Conti	Ciro		12	294
Carlisle	Mary E.	19	9	568
Conners	Joseph L.	20	12	160
Cook	Ethel M.	25	12	363
Czilya	Susie	26	13	903
Cryer	Robert	29	13	426
Catana	Michael T.	Nov. 1	10	27
Cook	Althia M.		12	349
Cesaro	Dora	3	10	290
Cuicci	Augusto		13	539
Cerutti	Clare C.	4	10	278
Coombe	Margaret	5	12	431
Cavaler	Tessie	6	10	92
Colo	Angelo	7	11	911
Coculo	Angelo		11	911
Carl	Eleanor A.	9	9	546
*Carofalo	Maria		9	664
Carson	Layra		9	832
Comfort	Leona A.		11	979
Cubberly	William L.	10	13	483
Cosgrove	Joseph	11	12	787
Clayton	Charles E.	13	11	331
Csaji	Elsie H.	14	13	432
Carty	Horace R.	15	9	896
Case	Harry E.	16	9	993
Cedar	Helen	17	10	171
Clayton	Charles E.	23	11	331
Cahill	Margaret		8	840
Cowell	Dorothy V.	24	12	975
Cefensky	Stanley	25	10	175
Coleman	Charles J.	26	11	775
Castronovo	Grazia	27	9	1165
Chisano	Giuseppe	27	10	669
Crews	John W.		13	217
Cook	Isabelle	28	12	384
Collins	Joseph P.	29	11	874
Clarke	Samuel W.	30	11	289
Cohen	Ralph	Dec. 3	11	641
Carfagna	Maria	4	9	520

1916-19. Trenton

SURNAME	CHRISTIAN NAME OR PARENTS' INITIALS	DATE	VOLUME	PAGE
		1919		
Carson	Hugh	Dec. 9	9	830
Cantwell	Raymond	10	9	239
Connelly	Mary A.	12	12	146
Cochran	Ruth	13	11	504
Czezenski	Edmund L.	17	13	899
Cole	Gertrude F.	20	11	744
Carlton	Emma M.	21	9	596
Castaldo	Carolina		9	1114
Chapman	George	24	10	418
Cramer	Martha M.	26	13	52
Cheeseman	Vernon A.	29	10	489
Cardone	William	Oct. 10	9	477

INDEX OF BIRTHS IN NEW JERSEY

1915-19. Trenton.

SURNAME	CHRISTIAN NAME OR PARENTS' INITIALS	DATE	VOLUME	PAGE
		1915		
Dimowski	Wladyslaw	Jan. 6	14	436
Di Matteo	Michele	9	14	416
Dillon	Howard G.	11	14	355
Dreher	Grace E.		15	240
Dreher	Grace E.		15	239
De Unger	E. & M.	13	13	952
Donnes	Elizabeth	16	14	1038
Di Castanzo	Michelina	17 ~~20~~	14	~~88~~ 1491
D'Ambrosio	Millie	22	12	373
Didrecz	Matilda	23	14	166
Disbrow	Harry R.		14	572
Drudowski	Walter		15	346
Devaney	M. & A.	26	13	963
Dill	Leroy A.	28	14	332
Davidson	Florence H.	29	12	703
Dunn	J. & B.	Feb. 1	15	653
Donnell	John H.	2	14	1004
Di Cesare	Umberto	5	14	87
De Balsio	Vencenzo	7	12	990
Dodmo	Giuseppe	8	14	778
Dziesiuta	Theodore		15	907
Dabrosco	Thomas	9	12	158
Derreco	Angelo	14	13	804
Dechopico	Philomena	16	12	1060
De Cicco	Vincenzo	17	12	1065
Derrico	Carmela		13	807
Dilatush	H. & E.		14	299
Duacsek	Frank	21	15	377
Dominca	Marion	28	14	911
Dunigan	Margaret C.		15	629
Davison	Harold J.	Mar. 4	12	844
Donka	Iren		14	991
D'Arcy	Mary	6	12	569
Du Mont	Foster	7	15	579
Dean	Julia L.	8	12	932
Dundala	Mary	10th 15	15	612
Dickneit	Stephen A.	16	14	138
Di Grigoli	Giuseppina	21	14	282
Domboski	Florence I.		14	888
Dangelo	Zufior	22	12	460
Dambraski	Mary	23	12	369
Dacouphars	Joseph	24	12	550
Dansbury	Franklin	25	12	530
Donaghue	Fred	29	14	938
Day	Walter R.	Apr. 1	12	892
Delzell	Margaret E.	3	13	420
Dileo	Raffaele	5	14	308
Dauphasis	Raymond N.	9	12	648
Donaher	J. & M.	13	14	940
Daly	J. & H.	15	12	325
Depaulo	Elia	16	13	705
Dalaboski	J. & A.	20	12	295
D'Angelo	Antonio	28	12	450
De Carlo	Nicolo M.		12	1039
Dzurchanin	Joseph		15	926
Deitz	Jonas	30	13	158
Denolo	Bartolomeo	May 3	13	654
Demark	Joseven	4	13	468
Di Franc	Vincenzino	7	14	228
Dota	Lucia	11	15	5
Di Cesare	Ginna	12	14	86
Dykes	Frank		15	871
Dorsey	Robert A.	13	14	1172
Dunham	Doris		15	625
Dashiel	Frederick K.	14	12	617
Dadly	Bert	16	12	182
Demeter	George	18	13	530
Di Gulio	Elsia		14	2[illegible]
Dansbury	Mary E.	19	12	5
Di Lamargio	Rosina	22	14	2[illegible]
Dacosto	Maria	29	12	172
Di Angelo	Francesco		14	25
Duda	Michal	June 3	15	430
Darai	Helen	5	12	560
Dermaro	Maria	7	13	762
Duroskie	Mary	8	15	759
De Marko	Anthony	9	13	469
Drachbar	Grace C.	10	15	180
Dwyer	Francis		15	832
Dix	Dorothea L.	11	14	676
De Blois	John M.	14	12	997
Devine	Elizabeth V.		13	1007

100 INDEX OF BIRTHS IN NEW JERSEY

Trenton. 1915-19.

SURNAME	CHRISTIAN NAME OR PARENTS' INITIALS	DATE	VOLUME	PAGE
		1915		
Dingethal	G. & M.	June 14	14	463
Deorecski	John	15	13	679
De Simone	Elisabetta	16	13	869
Donahoe	Helen M.	17	14	941
Dundera	Margaret	28	15	613
Demyan	Mary M.	July 9	13	575
D'Abronza	Carmela	10	12	157
Danly	W. & J.		12	514
Dennish	George	13	13	642
Dewar	J. & M.		13	1072
Daggertt	Jerome D.	16	12	190
Dollard	Edward	17	14	863
Diamond	Arthur W.	18	14	8
Dorsett	Norman D.	19	14	1163
De Lorenzo	Maria	21	13	346
Davidoski	Antoni	22	12	689
Dwort	Juzef	23	15	827
Di Raimondo	Rosalia	24	14	543
Donovan	Evelyn B.		14	1068
Dark	Anna L.	25	12	584
Diptro	John		14	541
De Lupo	Vito	28	13	408
De Vito	Francesca	31	13	1030
Doljak	Helen	Aug. 2	14	856
Seutz	Elmer J.	5	13	959
Drager	Clarence A.	9	15	183
Di Matteo	Frank	11	14	413
Douglass	Emily	11	15	66
Dolciz	Flora	13	14	842
Di Donato	Ermelinda M.	16	14	162
De Bonis	Carmela	17	12	1006
Dunn	Elmer A.	25	15	664
Duffy	William	27	15	507
Dringus	Paul	29	15	294
Davison	Alfred C.	Sept. 2	12	839
Dreter	Charles		15	334
Del Prete	Giovanna	3	13	364
De Vito	Florence	9	13	1021
D'Angelio	Giovanni	10	12	446
Davies	Grace R.		12	722
Diskin	Joyce	13	14	596
Di Donato	Willie	16	14	165
Duke	William L.		15	539
Demby	Dorothy M.	19	13	511
Dangelo	Alfonso	21	12	448
Dill	Helen	23	14	329
Dowar	Miriam	24	13	1074
Day	Rose	28	12	890
Del Corso	Angelina		13	218
Dziubek	Agnes	Oct. 1	15	913
Daley	Katherine	2	12	269
Devlin	Eloise M.		13	1040
Dunn	Helen	5	15	668
Drvadocsik	Helen	9	15	370
D'Arcy	W. & E.	12	12	568
De Blasio	Denielo		12	988
Duncan	Eleanor R.	13	15	600
Duncan	Eleanor R.		15	600
De Bonis	Filippina	15	12	1007
Dembec	J. & A.		13	502
Di Pietro	Antonio		14	528
Denko	John	20	13	619
Di Giorgio	Riziero	25	14	260
Davidson	Virginia M.	27	12	715
Dradirs	Antol	Nov. 1	15	181
Druskin	Freda		15	365
Drake	Audrey	7	15	203
[illegible]licrio	Francesco	8	13	277
[illegible]is	Addie L.	19	12	747
[illegible]bb	Herbert	20	15	176
[illegible]eising	Bertha	21	13	151
Di Voranico	Tony		14	668
Douglas	Edward L.		15	58
De Donato	Virginia	26	13	9
Detrick	John L.	27	13	937
Levelin	Mary E.	29	13	972
Danburry	Edna M.	30	12	423
Duhasfaks	Sophia	Dec. 3	15	531
Damico	Pasquale	11	12	398
De Santis	Anna		13	831
Dykins	Eugene M.		15	874
Davis	W. & R.	17	12	745
Di Giuseppe	Florence	19	14	272

INDEX OF BIRTHS IN NEW JERSEY

1915-19. Trenton.

	SURNAME	CHRISTIAN NAME OR PARENTS' INITIALS	DATE	VOLUME	PAGE
			1915		
	Duglas	Thomas W.	Dec. 20	15	528
	Danka	John	21	12	504
	D'Aleo	Giovanni	22	12	242
	Darroh	Edward H.	24	12	600
	Dudash	Eva	26	15	437
	Del Vecchio-	'Giovanne	27	13	414
	De Stefano	Salvatore	29	13	908
	Dabszewicz	Anelia	30	12	164
	Delaney	Anna		13	183
*	Dzurcanic	Michael	Jan. 25	15	925
*	Dziak	Bertha	May 10	15	893
*	Duffy	William	Aug. 22	28	420
	DiSalvo	Phillip	Nov. 15	14	561m
	Dello Margio	Rosind	May 22	14	296
	Dorner	Francis	Sept. 16	14	1150m
	Dingman	Clarence	Sept. 18	14	463M

INDEX OF BIRTHS IN NEW JERSEY

Trenton 1915-19.

SURNAME	CHRISTIAN NAME OR PARENTS' INITIALS	DATE	VOLUME	PAGE
		1916		
D'Eirico	Maria G.	Jan. 2	12	588
Dolak	Franciszek	3	13	1096
Di Abronzo	Antonetta	4	1	119
Dawnosovicz	Frances	5	12	160
De Rosa	Vincenzo	6	12	1292
De Angelis	Amelio	9	12	247
Di Blois	Mary L.	11	12	309
Deutchman	Harold H.	12	13	90
D'errito	Rosaria	15	12	1307
D'Angelo	Nicolo C.	17	11	1031
De Carlo	Giovanni	20	12	354
Dearolf	Charles J.		12	268
Domanski	Georc	27	13	1159
Dunn	Edward W.	28	14	924
Donaschevsky	Rosie	29	11	984
Denorsky	Frank		12	1137
Dunn	Miriam R.	Feb. 1	14	940
Dilonie	John		13	597
Darling	Frederick R.	13	11	1177
Dabronzo	Marco	14	11	737
Doris	Edith F.	14	14	219
Dangela	Louis	15	11	1016
Dicola	Paris	19	13	366
D'Arcy	Ellen C.	21	11	1158
Dinola	Albert B.	25	13	720
De Angelis	Guiseppe	26	11	1019
De Angelis	Giovanni		11	1018
Drake	Eleanor R.	28	14	467
Dymonski	Alvin	Mar. 1	14	1109
Darling	William	2	11	1180
Drum	Elizabeth T.	3	14	610
Dickinson	Cynthia C.	4	13	346
Dotter	John J.		14	280
Dimedio	Pietro J.	12	13	650
Dushane	Arrie J.		14	1022
Dowd	Emma A.	16	14	371
Dietrich	Josef	18	13	434
Dix	Betris E.	19	13	925
~~Dolastine~~ D'AGOSTINO	Guiseppina	20	12	641
Dillon	M. & A.		13	584
Disbrow	Leroy		13	825
Denas	Margarete	21	12	1051
Dibiagio	Maria	23	13	269
Di Giorgio	Coniettina	25	13	495
Di Parta	Rosina	26	13	758
Dudley	John E.		14	718
Di Donato	Elizabeth	29	13	392
Dinsmore	Martha W.		13	729
Doskoc	Jan		14	275
Di Marco	Lucia	Apr. 1	13	625
Dyott	Elsie J.	7	14	1116
Damiani	Maria	12	11	946
De Frick	Helen M.		12	1239
Danka	Margaret	17	11	1084
Dunn	Helen		14	927
Davis	Virginia S.	21	12	132
Deambrofski	F. & A.	25	12	218
Dillon	Mary	27	13	590
Dale	George E.	29	11	818
Davis	Frank D.	May 3	25	347
Dansbury	Erma R.	6	11	1114
Dilec	Maria M.	7	13	546
Davis	Dorothy	8	12	65
Didrenez	Steve		13	399
Duvin	Frenk	11	14	1043
Denison	William T.	12	12	1096
De Marco	Francesco G.	16	12	905
Dominck	Helen		13	1201
Duncan	Alice	18	14	855
[illegible]	Phyllis G.	20	13	697
[illegible]	Clarence		39	40
[illegible]	Dorothy E.		13	1040
[illegible]	Guiseppe	June 4	12	798
[illegible]	Myrtle	6	14	17
Dillon	John J.	[illegible]	13	589
Donahoe	Joseph E.	[illegible]	14	6
Larvas	Geysa	12	11	1198
Delhanty	Lawrence A.	13	12	699
Dongol	Archangle	19	14	57
Dumbinski	Janina	20	14	832
Donahue	Mary U.	22	14	16
De Pauli	Ferdinanda	25	12	1203
Diccvize	Rudolph		13	374

INDEX OF BIRTHS IN NEW JERSEY

1915-19. Trenton

SURNAME	CHRISTIAN NAME OR PARENTS' INITIALS	DATE	VOLUME	PAGE
		1916		
Donoher	Donald	June 25	14	108
Di Via	Rosa M.	July 3	13	907
Dorsey	Mary A.	7	14	261
D'Erico	Francesco	8	12	1256
Donini	Carolina		14	63
Daley	William	9	11	848
Di Bella	Francesco	11	13	271
Dziura	Edward		14	1150
Dziura	Edward		25	847
De Marco	Margaret C.	13	12	908
Demeter	Mary		12	985
Devey	Helen H.	14	13	112
Deutz	Thomas H.		13	94
Dorety	Phillip W.		14	205
Dunn	James J.	16	14	933
Di Lappo	Rosina	18	13	530
Dey	William	19	13	223
Dey	Franck		13	218
Duffy	Edward	22	14	758
Di Raimondo	Calogero	23	13	799
Dry	Elizabeth	24	14	624
Dubel	Dorothy M.	25	14	634
Dur Kolski	Edward J.	26	14	1001
Denito	Joseph F.	Aug. 2	12	1097
Dahl	Harry	4	11	781
Delpiano	Vittorio	6	12	814
Dunn	Catherine V.		14	912
Ditmars	Joseph R.	10	13	879
Decater	Kathleen	13	12	360
Dzikowski	Josef	15	14	1142
De Simone	Luigi	20	13	38
Dipietro	Peter	27	13	776
Dobay	~~Anna~~ ANNA	30	13	967
Dundala	Anna		14	875
De Nole	Antonette	31	12	1136
Dix	Mary E.	Sept. 2	13	928
Davis	Alice L.	3	12	49
Dougherty-	John		14	309
Di Paulo	Maria	9	13	770
Dowd	Dorothy	10	14	766
Delling	Eric	11	12	765
Di Giorgio	Divina	16	13	496
Delevan	Anna	18	12	681
Demczuk	Wladyslaw		12	974
Dwyer	William	20	14	1083
Davis	Rosa	22	12	122
Di Blasi	Maria M.	29	13	286
Didonato	Angeleia	Oct. 3	13	389
Dersch	Charles F.	6	12	1308
Dudas	Joseph		14	689
Dennis	Eleanor D.	10	12	1113
Decaprio	Edwardo	11	12	346
De Angelis	Giacomina	12	12	259
De Paur	William H.		12	1204
Dworeski	Edward	13	14	1063
Dymoska	Helena	14	14	1108
Davis	William A.	22	12	139
Dipiano	Angelo R.		13	773
Dunak	Salomeja	23	14	[illegible]
Dobasz	Deokadyja	25	13	[illegible]
Donchak	Zola	27	14	[illegible]
De Carlo	Adele	Nov. 2	12	[illegible]
Dunn	Edward V.	5	14	[illegible]
Dillahey	Sarah M.	9	13	[illegible]
Domanski	Jozef	10	13	[illegible]
Disthpeno	Carmela	11	12	[illegible]
Dabronzo	Alfredo	12	13	[illegible]
Decicco	Folanda	14	[illegible]	[illegible]
D'Crico	Nicolo	16	12	[illegible]
De Bou	Marion W.	17	[illegible]	[illegible]
Dillon	Richard G.	20	7	[illegible]
Dansburg	Anna M.	21	11	[illegible]
De Marko	Lucy	25	14	[illegible]
Dundaro	Mary	30	14	371
Di Pierro	Macro	Dec. 1	13	774
D'Angelo	Caterine	2	13	1125
De Felice	Joseph	9	12	478
Dansbury	George	13	11	1115
Duffy	G. & M.	20	14	754
Dell'Aversana	Antonio	21	12	756
Deworoski	Thomas		13	207
Dansbury	Stephen H.	29	11	1116

INDEX OF BIRTHS IN NEW JERSEY

Trenton. 1915-19.

SURNAME	CHRISTIAN NAME OR PARENTS' INITIALS	DATE	VOLUME	PAGE
		1916		
Di Leo	Pasquale	Dec.29	13	547
Devlin	Margaret	31	13	159
Di Donato	Vincenzo		13	397
Davis	Edith	Feb. 14	17	67m
De Blasio	Mary	May 27	3	1027
Di Sebastino	Antonio	May 6	45	36
Donovan	Donald	Oct. 5	14	127m
Dekis	Julia	June 14	21	61

1915-19 Trenton

SURNAME	CHRISTIAN NAME OR PARENTS' INITIALS	DATE	VOLUME	PAGE
		1917		
Dempter	John T.	Jan. 1	14	654
Davis	William H.	5	13	875
Du Mont	Frederick D.	7	16	745
Dotine	Carmine	10	16	124
Dizingenio	Frango A.	11	15	768
Duncan	Laura M.		16	768
Dutko	Edward		16	988
Di Fausti	Giavanni	13	15	251
Dargay	Edward	14	13	618
Di Lomargio	Pasquale		15	409
Di Vita	Calogera		15	719
D'Angelo	Joseph A.	18	13	513
Di Matteio	Donio	20	15	458
De Laney	John J.	22	14	230
Dudwkin	A. & G.	24	16	612
Dobos	Stephen	25	15	808
Dominicio	F. & M.	28	14	612
Dutko	John	29	16	989
Dzuroska	Elenor	31	16	1143
Dana	Hanna	Feb. 1	13	447
Deemer	Willard	2	14	37
Di Bonis	Rocco	4	15	63
De Leo	Ida	5	14	276
Derrico	Rodario	9	14	923
De Santis	Antonina	14	14	939
Dumanska	Nastariza		16	731
Durham	- & A.		16	897
Dalton	Henry J.	15	13	345
Druzbacky	John		16	477
Deutz	Richard H.	16	14	1080
Dadoletski	Estella	17	13	198
Dye	Clifford	19	16	1054
Dwyer	James E.	21	16	1040
Dworak	Kazimiesz	22	16	1025
Dobrowolski	Veranika	23	15	827
Dobrowolski	Joseph		15	825
Doan	Marion	25	15	785
Danka	John	27	13	558
D'Ambrosio	Rosa		13	399
Devlin	Henry W.	Mar. 3	14	1152
Donovan	Katherine	10	15	1194
Di Pietro	Garizia	13	15	592
Dwyer	Helen B.		16	1038
Durham	Pearl H.	14	16	909
Dawidoski	Stefan	15	13	893
Dixon	Frederick R.		15	745
Dayka	Lous	16	13	921
a Brosco	Vito	18	13	174
uckworth	Darwin B.	31	16	558
ubowik	Wladyslaw		16	534
unn	F. & E.		16	812
ambaske	Ulijan	Apr. 7	13	391
i Matteo	Mary		15	463
i Fabio	Giovanni	13	15	249
avidovics	Joseph	16	13	717
abronzo	Teresina	19	13	173
i Marcello	Maria		15	437
ileo	Mary L.	21	15	357
ohnoske	Stanley	22	15	908
ake	Anna V.	25	16	320
ickson	Ann	27	15	138
ingus	Margret	29	16	404
ozdovsky	Helen	May 1	16	450
ngman	Mary	4	15	507
Vaney	Thomas J.	5	14	1090
Biogio	Petronilla		15	55
sbrow	Charles M.		15	638
onar	Mary	8	16	15
pras	Raymond	15	16	881
nahue	Dorothy	17	15	1052
Raimondo	Vincenzo	19	[illegible]	[illegible]
ncer	Ida L.	20	[illegible]	
ll	John	21	[illegible]	
udiken	Thomas J.			
cori	Iepatrenti	29		
nsberry	William	31		
wnes	Viola C.	June 8		
gostin	Dollorata	10		
llon	Margaret			
	Marion V.	[illegible]		
ovan	Margaret			

103 INDEX OF BIRTHS IN NEW JERSEY

Trenton 1915-19

SURNAME	CHRISTIAN NAME OR PARENTS' INITIALS	DATE	VOLUME	PAGE
* Dziak	Joseph	July 13 1917	9	925
Dermine	Mary T.	June 21	14	857
Diehl	Louis		15	198
Diehl	Louis		15	198
Dequnta	Carmela	23	14	820
Di Guiseppe	Josephine	25	15	321
Delaney	Alice	27	14	219
Demeter	Emma		14	603
Donahoe	David	28	15	1048
Duglas	Helen L.	30	16	689
Dembembeske	Sophia	July 2	14	573
Drous	Vodofslof	9	16	446
Drous	Stasak		16	445
* D'Amnrosio	Luigi	12	13	397
Diblin	Joseph A.	20	15	62
Devlin	Katherine D.	22	14	1156
Davis	Gertrude	23	13	807
Derico	Elaine B.	27	14	841
Delahauty	Mary L.	28	14	211
Dore	Joseph J.		16	42
Drum	Joseph F.	29	16	465
Devlin	John	Aug. 5	14	1154
Devlin	George		14	1151
Drake	Helen M.	6	16	328
Dudeness	John	7	16	595
Dudeness	John		16	594
Dean	Cynthia H.	8	13	953
Dorai	Magdolna		16	24
Demyan	Anna A.	9	14	619
Dobrowalski	Boleslaw	10	15	822
De Liberto	Salvatore	11	14	321
Dill	Anna J.	21	15	376
Dignan	Helen	24	15	323
Duchet	Anton	25	16	547
Domorot	Stephen	Sept. 2	15	1035
Duffy	James L.	7	16	651
Di Franata	Argangelo	8	15	267
Dzuibek L.C.	Joseph T.		16	1135
Dickey	Alice C.	9	15	119
Dyer	May E.		16	1066
Dease	Catharine	10	13	983
Dunn	Thomas	13	16	848
Dickinson	Drew T.	14	15	123
Doza	F. & M.	15	16	284
Dunham	Earl W.		16	787
Di lei	Maria T.	17	15	345
Drahofsky	Adam		16	311
Day	Stephen	19	13	919
Dynowski	Edward	20	16	1099
Davis	Robert W.	22	13	863
De Piete	Alexandro		14	796
Domenico	Orazo	24	15	1005
Della Corte	Anna	28	14	337
Disbrow	Maria G.	Oct. 1	15	643
Dix	Bernard	2	15	7[illegible]
Dowers	Hazel		16	[illegible]
D'erico	Concetta	3	14	840
Demeter	Irin	4	14	604
De Paus	Anna E.		14	780
Dalrymple	Donald J.	9	13	331
Dumbroski	Franciszek	11	16	736
Delegan	John	10*	14	271
Dombrowski	Frank	11	15	996
Dowd	Lillian	12	16	207
Duffield	Robert B.	15	16	634
Dzurisin	Mary	16	16	1142
Deutz	Frances E.	18	14	1079
Dundula	Michael	19	16	778
Durle	Victorial	22	16	935
Del Bargo	Leandro	24	14	254
[illegible]obrente	Helen	25	15	811
[illegible] Blasco	Benedetto	28	14	258
	Jane		16	1052
	Regina	29	15	184
	Frances	30	16	16
	Olga		16	918
	Mary E.	31	16	58
	Albert E.	Nov. 1	13	979
	John	3	16	836
	[illegible]le	9	15	42
		8*	16	883
		9	16	123
		10	13	206

1915-19 Trenton

SURNAME	CHRISTIAN NAME OR PARENTS' INITIALS	DATE	VOLUME	PAGE
		1917		
Dobson	Frank C.	Nov. 11	15	840
Del Monte	Felicia H.	14	14	383
Darnell	George C.	15	13	638
Daly	John	16	13	373
Dirnetzki	Antony K.	21	15	616
D'Angelo	Albert	22	13	509
De Bonis	Antonio	27	13	1043
Doefler	Harry W.	Dec. 5	15	882
Derrico	Pasquale	11	14	922
Delate	Thomas E.	12	14	246
Douglass	William	16	16	185
Di Antoni	Maria	17	15	33
Donnelly	Lawrence B.		15	1152
Doolittle	Doroles A.	18	16	10
Daisley	Catherine	20	13	261
Deery	Catherine E.		14	32
Duda	Helena		16	569
De Lorenzo	Michele	22	14	413
Denaski	Adam	24	14	666
Dombas	Joseph	28	15	985
De Gregory	Ruth E.	30	14	143
Dello Margio	Pasqualina	Jan. 14	14	342m
DeCesario	Oliva	May 14	13	1088m
D'Amico	Salvatore	Feb 20	13	424m
Drazek	Mary	Feb. 10	16	353m
Dienes	Frank	July 28	59	148
Di Nola	Jackino	Oct. 25	21	992
Del Vecchio	Walter	Nov. 16	60	1269
Downey	Mae J	Oct 23	16	245 M

INDEX OF BIRTHS IN NEW JERSEY

Trenton 1915-19

SURNAME	CHRISTIAN NAME OR PARENTS' INITIALS	DATE	VOLUME	PAGE
		1918		
Demskaj	Helena	Jan. 1	16	901
Delpiano	Angelo		16	686
Dickey	Elizabeth C.	3	17	478
Donini	Domenico	4	18	423
Dennish	Helen W.	10	16	968
Davis	Francis D.	11	15	921
Delpiano	Michael	14	16	689
Dzurinko	Helen B.	17	19	628
Daubert	Charles S.	20	15	784
Dittrich	John		18	25
Dawson	Katherine	24	16	20
Di Strefano	Raffrela		17	1040
Dorner	Joseph	27	18	601
Dey	Harry	28	17	325
Draus	Alexandra		18	887
Dorsey	Frances J.	Feb. 2	18	623
Doyle	Mary R.		18	816
De Angelo	Phillip	3	16	113
Delpiano	Cristina		16	688
Di Nolla	Santina R.		17	900
Defranco	Jimmeys	5	16	371
Di Lucchio	Maria	7	17	780
Davidoski	Pelagia	12	16	3
Drenguba	Mildred	14	18	904
Di Paolo	Lilia	17	17	928
Daley	Doris L.	21	15	408
Davey	Helen J.	25	15	827
Di Donato	Joseph		17	524
Dezeskewicz	Rosella	Mar. 1	17	343
Dix	William O.	2	18	52
Drake	Jeneive E.	4	18	858
Dawson	Elizabeth F.	6	16	16
Dempster	Janet E.	7	16	898
Di Giuli	Geno		17	651
Di Giuli	Gena		17	650
De Angelis	Frances M.	8	16	103
Della Margio	Ferdinand	10	16	619
D'Erico	Frank		17	25
Di Biasi	Angelo		17	411
Damico	Petro	11	15	530
De Bow	Anna L.	14	16	180
Debronzo	Teresa	16	15	286
De Zwart	Cornelianus J.		17	345
Dunn	Jean C.		19	350
Di Felice	Teresina	17	17	590
Dobijas	Edward	18	18	110
Dugan	Helen	20	19	212
~~Davison~~ DAVIDSON	Raymond	24th 26	15	1020
Didrenej	Mary K.	27	17	527
Duzs	Louis	31	19	513
Dickovit[illegible]	Joseph	Apr. 4	17	489
Di Raimondo	Domenica	5	17	971
Diener	Dorothy	6	17	550
Dudics	Elizabeth		19	117
Derrito	Vincenzo	7	17	86
Di Castango	Pavolo	9	17	438
Dersch	Jennie F.	10	17	[illegible]
Davis	Mildred	15	15	972
Di Marco	Anna M.		17	790
De Marko	Caterine	18	16	791
Dahl	James	25	15	346
Dottimar	Margaret A.	29	17	187
Drabb	Joseph L.	May 8	18	829
Dunetz	Joseph		19	303
Didun	Mikel	9	17	529
Domanski	Thomas F.	13	18	290
Doldy	Caroline H.	16	18	261
Dotter	Marie E.	24	18	645
D'arcy	Miriam	June 3	15	717
De Lucia	Fairy M.		16	729
Delozier	Ethel E.	7	16	681
Dzwak	John	14	19	633
Dean	Leon H.	15	16	85
Downs	Dorothy M.	17	18	772
Devey	Lillian M.	18	17	234
Di Cesari	Lagilda		17	443
Di Angelo	Anthony	22	17	368
Di Matteo	Terezina		17	826
Ditmars	Ralph H.	23	18	6
Dembens	Peter P.	24	16	819
Di Giuseppe	Ferdinand		17	654
Debrosca	Angelina	29	15	287
Difranco	Giovanni	30	17	604

1915-19 Trenton

SURNAME	CHRISTIAN NAME OR PARENTS' INITIALS	DATE	VOLUME	PAGE
		1917		
Dobson	Frank C.	Nov. 11	15	840
Del Monte	Felicia H.	14	14	383
Darnell	George C.	15	13	638
Daly	John	16	13	373
Dirnetzki	Antony K.	21	15	616
D'Angelo	Albert	22	13	509
De Bonis	Antonio	27	13	1043
Doefler	Harry W.	Dec. 5	15	882
Derrico	Pasquale	11	14	922
Delate	Thomas E.	12	14	246
Douglass	William	16	16	185
Di Antoni	Maria	17	15	33
Donnelly	Lawrence B.		15	1152
Doolittle	Doroles A.	18	16	10
Daisley	Catherine	20	13	261
Deery	Catherine E.		14	32
Duda	Helena		16	569
De Lorenzo	Michele	22	14	413
Denaski	Adam	24	14	666
Dombas	Joseph	28	15	985
De Gregory	Ruth E.	30	14	143
Dello Marzio	Pasqualina	Jan. 14	14	342m
DeCesario	Celiva	May 14	13	1088m
D'Amico	Salvatore	Feb 20	13	424m
Drazek	Mary	Feb. 10	16	353m
Dienes	Frank	July 28	59	148
Di Nola	Jackino	Oct. 25	21	992
Del Vecchio	Walter	Nov. 16	60	1269
Downey	Mae J	Oct 23	16	245 N

INDEX OF BIRTHS IN NEW JERSEY

Trenton 1915-19

SURNAME	CHRISTIAN NAME OR PARENTS' INITIALS	DATE	VOLUME	PAGE
		1918		
Demskaj	Helena	Jan. 1	16	901
Delpiano	Angelo		16	686
Dickey	Elizabeth C.	3	17	478
Donini	Domenico	4	18	423
Dennish	Helen W.	10	16	968
Davis	Francis D.	11	15	921
Delpiano	Michael	14	16	689
Dzurinko	Helen B.	17	19	628
Daubert	Charles S.	20	15	784
Dittrich	John		18	25
Dawson	Katherine	24	16	20
Di Strefano	Raffrela		17	1040
Dorner	Joseph	27	18	601
Dey	Harry	28	17	325
Draus	Alexandra		18	887
Dorsey	Frances J.	Feb. 2	18	623
Doyle	Mary R.		18	816
De Angelo	Phillip	3	16	113
Delpiano	Cristina		16	688
Di Nolla	Santina R.		17	900
Defranco	Jimmeys	5	16	371
Di Lucchio	Maria	7	17	780
Davidoski	Pelagia	12	16	3
Drenguba	Mildred	14	18	904
Di Paolo	Lilia	17	17	928
Daley	Doris L.	21	15	408
Davey	Helen J.	25	15	827
Di Donato	Joseph		17	524
Dezeskewicz	Rosella	Mar. 1	17	343
Dix	William O.	2	18	52
Drake	Jeneive E.	4	18	858
Dawson	Elizabeth F.	6	16	16
Dempster	Janet E.	7	16	898
Di Giuli	Geno		17	651
Di Giuli	Gena		17	650
De Angelis	Frances M.	8	16	103
Della Margio	Ferdinand	10	16	619
D'Erico	Frank		17	25
Di Biasi	Angelo		17	411
Damico	Petro	11	15	530
De Bow	Anna L.	14	16	180
Dibronzo	Teresa	16	15	286
De Zwart	Cornelianus J.		17	345
Dunn	Jean C.		19	350
Di Felice	Teresina	17	17	590
Dobijas	Edward	18	18	110
Dugan	Helen	20	19	212
~~Devison~~ DAVIDSON	Raymond	25th 26	15	1020
Didrenej	Mary K.	27	17	527
Duzs	Louis	31	19	513
Dickovits	Joseph	Apr. 4	17	489
Di Raimondo	Domenica	5	17	971
Diener	Dorothy	6	17	550
Dudics	Elizabeth		19	117
Derrito	Vincenzo	7	17	86
Di Castango	Pavolo	9	17	438
Dersch	Jennie F.	10	17	[illegible]
Davis	Mildred	15	15	972
Di Marco	Anna M.		17	790
De Marko	Caterina	18	16	791
Dahl	James	25	15	346
Dettimar	Margaret A.	29	17	187
Drabb	Joseph L.	May 8	18	829
Dunetz	Joseph		19	303
Didun	Mikel	9	17	529
Domanski	Thomas F.	13	18	290
Doldy	Caroline H.	16	18	261
Dotter	Marie E.	24	18	645
D'arcy	Miriam	June 3	15	717
De Luciis	Fairy M.		16	729
Delozier	Ethel E.	7	16	681
Dzwak	John	14	19	633
Dean	Leon N.	15	16	85
Downs	Dorothy M.	17	18	772
Devey	Lillian M.	18	17	234
Di Cesari	Lengilda		17	443
Di Angelo	Anthony	22	17	368
Di Matteo	Terezina		17	826
Ditmars	Ralph H.	23	18	6
Dembens	Peter P.	24	16	819
Di Giuseppe	Ferdinand		17	654
Debrosca	Angelina	29	15	287
Difranco	Giovanni	30	17	604

1915-19 Trenton.

SURNAME	CHRISTIAN NAME OR PARENTS' INITIALS	DATE	VOLUME	PAGE
		1918		
D'Angelo	Raffaele	July 3	15	593
Demczuk	Anna	5	16	832
Davison	William D.	6	15	1022
Dollan	Joseph G.		18	275
Davis	Isabella	10	15	940
Di Mercurio	Annunzia	18	17	839
Dwyer	John T.	20	19	538
Di Rienzo	Josephine S.	25	17	427
Di Camillo	Josephine S.		17	427
Dill	Albert		17	720
Dean	Mary C.	29	16	88
Davis	John W.	30	15	947
Demko	Mary	Aug. 2	16	869
Daniels	Beatrice	4	15	614
D'Avala	Merion		15	809
Dywer	Edward T.	5	19	530
Di Natale	Antonio	6	17	379
Di Biagio	Maria	7	17	409
Danko	Mary	8	15	658
Demski	Helen		16	902
Di Vita	Carmela	9	18	37
Dziura	Henry	16	27	39
Deck	Dorothy	23	16	232
De Luca	Maria G.		16	711
Di Franco	Maria		17	605
Dobrowolski	Stanislaw	24	18	141
Dangelo	Fiorinde	25	15	585
Dennis	Richard	26	16	965
D'Amico	Vincenzo	29	15	531
Dargay	William	Sept. 3	15	728
De Lorenzo	Filomena	6	16	673
De George	Zopito	9	16	384
Duckworth	Eleanor K.		19	82
Daly	Helen U.	10	15	473
Destavno	Tony		17	163
Donovan	John J.		18	506
Dwyer	Mary E.	11	19	542
Di Paolo	Salvatore	12	17	930
Dragwa	Bolewlow		18	844
Dillon	Mark J.	14	17	749
Di Biagio	Nicola	16	17	410
Dansbury	Muriel E.	19	15	681
Di Paolo	Filippina		17	927
Derrico	Guiseppe	20	17	63
Doran	Margaret M.	21	18	548
Di Stefano	Angela		17	1038
Di Stephano	Angela		17	1037
Dorocki	Charles		18	605
Di Marco	Frank	22	17	796
Dix	Jeannette T.		18	50
Douress	Thomas C.		16	719
Dodinasz	Mary	25	19	122
Darby	Wilbur S.	27	15	713
Diamond	Ruth V.	28	47	350
Dworak	Bronislawa	Oct. 5	19	521
Dal Percio	Rosa	6	15	443
Davgala	Mary	8	15	851
Davgala	Anna		15	
Di Cecco	Alvria	9	17	20
De Phillips	Matilda	12	16	1045
Duffy	William A.	22	19	200
Del Duca	Clorinda	24	16	563
Di Vito	Maria	27	18	41
Di Pierro	Antonio	28	17	946
Di Pietro	Otavio	Nov. 13	17	949
Davis	Mildred M.	16	15	974
Delcorso	Victoria I.	18	16	550
Dansbury	Clemaens	19	48	8
Diskin	Clifford N.	24	17	1025
Douress	Philip C.	26	18	718
Dix	Harold	28	18	49
Durchuck	Andrew O.	29	19	416
Dohnowksi	Anna	Dec. 1	18	224
Doko	Joseph	10	18	230
Druzbacky	George		19	11
Deguinzio	Andonio		16	437
Derrico	Rosa	11	17	84
[illegible] Mott	Robert W.	15	16	878
[illegible]ll	James F.		17	723
[illegible] Matteo	Doni		17	824
[illegible]ansberry	Thelma V.	16	15	680

INDEX OF BIRTHS IN NEW JERSEY

Trenton 1915-19

SURNAME	CHRISTIAN NAME OR PARENTS' INITIALS	DATE	VOLUME	PAGE
		1918		
Dillon	Thomas	Dec. 20	17	754
Dotzert	Frederick W.		18	652
Del Piano	Anna C.	25	16	687
Dunn	Thomas J.	26	19	368
Demuzia	Jennie	30	16	907
Dicola	Erendlo	31	17	500
Di Colo	Clinton	Dec. 31	17	500m
Dunn	Rosetta	May 1	19	366m
Donnelly	Joseph	Oct. 8	18	452m
DOSKOS	SUSIE	SEPT. 28	51	339
DIMARCELLO (UNDER MARCELLO)	CARMELA	NOV 15	42	283
		1919		
Di Donato	Regina	Jan. 4	15	952
De Carlo	Leonora	5	14	746
Delegan	Laci		14	1084
David	Ida	7	14	373
Durc[illegible]in	Michael	9	17	652
DeANGELO	Rafaele	10	14	136
	Joseph D.	13	16	112
Dew	John H.	18	15	753
Dundala	John M.		17	539
Davis	Dora	19	14	454
Duff	Harold D.	20	17	420
Dill	Margaret	21	16	113
Dotimo	Amielia	26	16	1017
Drake	Elmer B.		17	127
Daney	Lena	29	14	118
Di Lucia	Joseph		16	159
Del Prete	Italia C.	31	15	84
Di Arene	Helen	Feb. 1	15	955
DeAngelis	Marco	2	14	640
Debay	John		16	538
Dyer	George W.	3	17	762
D'Arcy	William	6	14	263
Dyott	Ruth M.		17	798
Dahl	Fruedrich W.	8	13	995
Dreher	Ethel M.	13	17	173
De Liberto	Nicholas	14	14	1113
Dapp	Melvin	18	14	244
Danka	Victor	19	14	19[illegible]
Durcanyn	Margaret	Mar. 5	17	291
Dunn	William P.	7	17	609
Diler	Donata M.	8	16	94
Di Raimondo	Calogera V.	9	16	382

1915-19. Trenton

SURNAME	CHRISTIAN NAME OR PARENTS' INITIALS	DATE		VOLUME	PAGE
		1919			
Dey	Thomas E.	Mar.	10	15	787
Duffield	Kenneth S.		14	17	426
Darling	Richard C.		15	14	287
Dudka	Thomas		16	17	399
De Vito	Davinci L.		18	15	711
D'Ambronzo	Marsiglia		20	14	18
De Vaney	Bernard		26	15	661
Dzaman	Mildred S.		30	17	803
Dilorunzo	Mary	Apr.	3	16	148
Della Corte	Guiseppe		4	15	3
Delote	Helen M.			14	1064
Dykins	Samuel M.		13	17	778
Doran	Madaline		16	16	926
Daniecki	Edward		18	14	145
De Bonis	Italia P.			14	708
Di Franco	Calogero			15	1044
De Blasio	Rosey M.		19	14	690
Doherty	Jerome J.		21	16	635
Di Fiore	Giovanna		23	15	1035
Danchewsky	Rachel		27	14	71
Dewey	Dorothy		29	15	761
Di Louie	Theresa B.			16	149
Daniel	William J.	May	2	14	152
Derico	Margaret E.			15	470
Diveronica	Pretrina		3	16	490
Dracz	Helena		12	17	103
D'Ambrosio	Mary B.		13	14	21
Deemer	Dorothy E.		15	14	866
Deck	Francis A.		16	14	776
Duffy	Peter		19	17	456
Drake	Ruth M.		20	17	141
Dillon	Estella M.		29	16	134
Donaghue	Mary			16	776
Dube	Stanley R.	June	2	17	319
De Bow	Doris P.		11	14	718
Di Donato	Donato M.		20	15	949
Domigo	Rose		22	16	737
Deery	Veronica J.		24	14	874
Dye	Ida L.		27	17	757
Danka	John	July	1	14	197
Donovan	Kathryn			16	887
Downes	Betty E.		2	17	42
Dries	M. & K.		8	17	225
Dukwoski	Elizabeth			17	640
Dowidoski	Boleslaw		9	17	33
Dembroskie	Clara		12	15	213
De Lorenzo	Franceshina		14	15	73
Dembrowski	Antony		15	15	214
Donner	Robert L.			16	856
Di Mattio	Maria C.		16	16	215
Daycak	John		17	14	592
Della Rossa	Thomas		18	15	21
Di Core	Catherine		27	15	928
De Bosky	Edward J.	Aug.	1	14	714
Dikesz	Joseph		2	16	70
De Bow	Daniel T.		3	14	716
Di Pietro	Josephine		4	16	356
Delaney	James		5	14	1050
Dinito	Rosa		24	16	302
Davis	Elenor M.		25	14	460
Daly	Peter		26	13	1097
Delp	Winner F.			15	80
Di Georgio	Albert			16	31
Di Stefano	Damiano		28	16	452
Dailey	Bruce		30	13	1004
Downs	Edwin A.			17	59
Daubert	Jane P.	Sept.	2	14	332
Dilucchio	Rosina			16	158
Dewitt	Meddie		5	15	770
Difracche	Nicoletto		6	15	1039
Di Guiseppe	Gaetano			16	47
De Blois	Ermend		10	14	696
Demko	Anna		10	15	252
Dwekay	Michael			17	724
Dobrowolski	Waclaw		11	16	572
De Bonis	Anna		18	14	705
Dil Gandio	Helen		19	16	96
De Santis	Cesare		20	15	555
Demsky	Walter J.		26	15	287
Duignan	Mary	Oct.	5	17	474
Dorner	Conrad		8	16	974
Dunk	Melnor L.			17	557
Dwyer	Kathryn E.		10	17	746
Disbrow	Earl J.		12	16	414

INDEX OF BIRTHS IN NEW JERSEY

Trenton 1915-19.

SURNAME	CHRISTIAN NAME OR PARENTS' INITIALS	DATE	VOLUME	PAGE
		1919		
Di Giuseppe	Carolina	Oct. 13	16	46
Delaine	William E.	18	14	1036
Demske	Edward A.	19	15	284
Dildine	Harry S.	20	16	84
De Caesaris	Lucy	22	14	729
Del Borgo	John	24	14	1074
Daley	Jean	25	13	1042
Di Abrosco	Vito	26	15	797
Dransfield	Alfred	27	17	153
Davis	Paul E.	31	14	522
Dillon	Robert		16	136
Driscoll	Elizabeth A.	Nov. 1	17	238
Dziak	Sophia P.	2	17	812
Di Eugenia	Rosa	3	15	1015
Didrenoz	Pauline	4	15	956
Di Leo	Angelo R.	5	14	1089
Dix	Henry L.		16	503
Dutko	Albert		17	703
D'Angellis	Anthony	10	14	122
Della Porta	Margherita M.		15	16
D'Errico	Giuseppe		15	537
Diener	Meriam	11	15	984
Dibella	Willis	12	15	821
Dodds	Doris D.		16	607
De George	Albert J.	14	14	941
Dimitro	John	16	16	243
De Paur	Hettie C.	17	15	428
Dunn	Joseph		17	593
Denito	C. & E.	18	15	340
Domencxyk	Wladyslaw Z.		16	730
Doerfler	Frank J.	21	16	614
Di Sabatino	Victor	22	16	400
Davis	Verdell O.	25	14	536
Danowicz	Helena Z.	26	14	224
Duncan	John A.	27	17	530
Davis	Ruth Z.	Dec. 3	14	529
De Angelo	Victoria	6	14	646
Devaul	Doris C.	7	15	664
Di Guinzia	Maria V.	8	16	65
Drozdowni	Sophia	10	17	273
Dworak	Sophie	12	17	728
D'Angelo	John	16	14	131
Dayton	Leroy H.	18	14	599
De Marcello	Anthony	22	15	152
Dimedio	George		16	220
Dawidoski	Leon	27	14	554
Duty	Dorothy M.	Apr. 29	15	761

1915-19. Trenton.

SURNAME	CHRISTIAN NAME OR PARENTS' INITIALS	DATE	VOLUME	PAGE
		1915		
Edwards	F. & P.	Jan. 2	15	1134
Ellis	- & E.	14	16	206
Edwards	Ruth H.	22	15	1133
Elder	Honor I.	26	16	130
Everitt	Beulah M.	Feb. 4	16	734
Elis	Joseph	11	16	162
Endl	Anthony V.	14	16	332
Erdey	George	17	16	476
Eardley	Elizabeth L.	20	15	943
Endes	Joseph	Mar. 30	16	328
Elliott	Mary	Apr. 16	16	201
Ely	Fred W.	20	16	254
Ercoletto	Assunta	20	16	468
Evans	Alice B.	28	16	679
Eiszeman	Anny	May 7	16	112
Erlin	Elmer N.	14	15	959
Erlin	Elmer N.		16	519
Earlin	Elmer N.		16	518
Eckleman	Mary V.	23	15	1042
Edwards	John E.	30	15	1126
Erni	Mike	June 19	16	524
Everitt	Charles	22	16	735
Eib	John W.	July 11	16	31
Episcopo	Nicolas	16	16	435
Enslin	Henry H.	18	16	421
Ellhof	G. & G.	22	16	190
Elitzer	M. & J.	Aug. 7	16	164
Eock	Margaret	12	15	996
Eastmead	Alfred		15	968
Eberst	G. & R.	13	15	994
Eschbach	Anna	20	16	564
Eldrucker	Kathleen G.	24	16	135
Eck	David J.	Oct. 5	15	1001
Ervin	E. & E.	16	16	555
Erisia	Corizia	22	16	509
Embly	G. & A/	23	16	261
Embly	W. & B.	Nov. 4	16	262
Elyea	Cecil H.	12	16	257
Einsig	Genieve	23	16	82
Erporito	Maria	30	16	535
Ellis	Marvin	Dec. 3	16	218
Emmons	Clark H.		16	304
Evanson	Margaret K.	16	16	712
		1916		
Esaian	Harry H.	Jan. 17	15	775
Ezzo	Vincenzo X.	26	15	998
Edelman	Benjamin	27	15	68
Engler	Marie	Feb. 26	15	597
Even	Nicolas	28	15	939
Ennis	Lilly	Mar. 4	15	625
Egan	Joan	6	15	163
Exner	Elenor M.	23	15	989
Engelke	R. & I.	Apr. 11	15	575
Erday	August	25	15	693
Engle	August	27	15	587
Estohe	Lizzie	May 4	15	853
Epright	Sylvia D.	16	15	666
Eaton	Charles	July 4	14	1228
Ely	Elmer L.	18	15	469
Endebrock	Augustin G.	20	15	550
Engel	James	21	15	562
Emery	Charles J.	24	15	503
Evans	Helen M.	26	15	915
Eisemann	Katy	29	15	282
Elting	Louis	Sept. 2	15	455
Embley	Harvey S.	3	15	482
Emmons	Marie G.	4	15	534

INDEX OF BIRTHS IN NEW JERSEY

Trenton, 1915-19.

SURNAME	CHRISTIAN NAME OR PARENTS' INITIALS	DATE	VOLUME	PAGE
		1916		
Ernyi	John	Sept. 5	15	747
Emberger	Gorden F.	6	15	478
Eschtok	Frank	11	15	779
Eptein	Allan	15	15	688
Elliott	James N.	20	15	392
Ehrlich	Herman	26	15	226
Edwards	Dorothy M.	Oct. 28	15	121
Elias	John	Nov. 4	15	350
Esser	Dorothy	10	15	832
Ewiak	Elizebeth	14	15	980
Edwards	Robert	21	15	135
Enegro	Irene	Dec. 5	15	555
Eagle	Marie W.	25	14	1167
Embley	Annie	26	15	481
Ehov	Carl	Nov 3	24	405
		1917		
Ely	Richard O.	Jan. 3	17	604
Engle	Emma R.	9	17	720
Errichetti	Angelina	29	17	901
Eldracher	Chirly E.	Feb. 20	17	441
Eaton	Gertrude M.	22	17	64
Ekonomo	Milton	Mar. 5	17	423
Ely	Helen A.	15	17	597
Ebinger	Katherine M.	16	17	93
Eardley	Samuel	18	17	22
Everitt	Francis	18	17	1130
Enslin	Dorothy A.	23	17	779
Ecker	Elizabeth G.	27	17	112
Errickson	Jane M.	31	17	906
Emerson	Cornelius C.	Apr. 5	17	617
Eresia	Italia		17	851
Ekstrom	Robert E.	8	17	425
Earl	Dorothy	16	17	27
Eastham	Robert E.	30	17	51
Edwards	Clarence E.	May 10	17	207
Erni	Michael	25	17	890
Erngruber	Stefan	29	17	889
Emley	Jeannette	30	17	683
Egry	Yolanda H.	June 1	17	303
Egarschitz	Margareta	5	17	261
Engel	John M.	13	17	696
Ellis	Harold	18	17	537
Ellhof	Hyland	23	17	501
Epstein	Miriam	26	17	827
Espenship	Sheldon H.	July 9	17	954
Edmerster	Sophia	10	17	184
Ely	Richard H.	14	17	603
Elliott	Bertha M.	18	17	515
Engelberger	Elizabeth	28	17	701
Etmanka	Lucina	Aug. 2	17	1030
Eleuteri	Otto	5	17	460
Elukewicz	Kostanty	18	17	588
Egan	Edith M.	26	17	247
Ellis	Mary A.		17	543
Eardley	Frank A.		17	20
Emile	Anna	29	17	631
Euchzer	Francis	Sept. 2	17	1038
Evans	Marion	7	17	1097
Englander	Elsie	10	17	717
Elmendorf	Frank W.	16	17	564
Esher	Anna	20	17	940
Escher	Anna		17	934
Edwards	Leonard M.	23	17	223
Esser	Olive P.	28	17	992

INDEX OF BIRTHS IN NEW JERSEY

1915-19 Trenton

SURNAME	CHRISTIAN NAME OR PARENTS' INITIALS	DATE	VOLUME	PAGE
		1917		
Edinger	Alice E.	Oct. 13	17	181
Eleuteri	Commaso	27	17	458
Eiseman	Theresia	Nov. 13	17	386
Eeck	DorothyM.	22	17	237
Enamm	Bernhart F.	27	17	666
Earling	Margaret A.	Dec. 8	17	43
Earling	Margaret K.		17	42
Earling	Marie E.		17	41
Earling	Marie A.		17	40
Erno	Frank	15	17	891
English	Dorothy	17	17	734
Evans	Erno	Jan. 24	28	87
		1918		
Entwhistle	Mary F.	Jan. 9	20	314
Esperanzo	Morestina	13	32	293
Einziger	Norman M.	26	19	998
Eisenbach	Robert C.	27	19	1011
Elston	Frank C.	31	20	135
Elston	Frank C.		20	134
Ezzo	Concetta	Feb. 2	20	672
Einsig	George H.	5	19	995
Erick	Charles E.	11	20	369
Eckelman	John F.	14	19	753
Ellingham	Harold B.	15	20	68
Etessis	Mary	Mar. 2	20	524
Ecker	Frederick	4	19	757
Egizi	Carlo	7	19	920
Egan	Daniel E.	14	19	880
Emmons	Anna E.	23	20	202
Engle	George F.	30	20	270
Estok	Mary	Apr. 2	20	512
Ekstrom	Robert E.	8	19	1041
Earlin	Margaret M.	11	19	663
Earlen	Margaretta		19	664
Eagon	Robert F.	20	19	641
Epitanio	Frank	26	20	320
Evans	Evelyn M.	May 6	20	580
Ertl	Adelaide J.	19	20	423
Edinger	William H.	27	19	819
Errickson	Pauline L.	June16	20	415
Emery	Alfred T.	22	20	175
Erny	George	July 1	20	404
Eastburn	Winifred	5	19	676
Edwards	Walter G.	8	19	873
Ebert	Edith	10	19	722
Elizo	Emma	27	20	46
Essert	John	Aug.17	20	489
Ellhof	Lucretia M.	21	20	62
Ermeling	Warner P.	Sept.14	20	387
Evan	Anna	28	20	552
Endebrock	William	Oct. 3	20	219
Enoch	Dorothy M.	5	20	299
Ecker	Florence M.	11	19	756
Eleih	Stanislaw	Nov. 5	20	29
Edwards	Joseph I.	16	19	862
Edwards	Beatrice	17	19	844

109 INDEX OF BIRTHS IN NEW JERSEY

Trenton 1915-19

SURNAME	CHRISTIAN NAME OR PARENTS' INITIALS	DATE	VOLUME	PAGE
		1918		
Evans	Rose M.	Dec. 18	20	596
Everitt	Catherine	29	20	626
		1919		
Everett	June L.	Jan. 19	18	810
Elder	Earl F.	29	18	199
Elliott	Roberta J.		18	270
Eccles	Helen V.	31	17	949
Edelman	Mildred A.	Feb. 6	17	1014
Escher	Mateas R.		18	649
Espenship	Mary E.	21	18	672
Emil	Michael	Mar. 11	18	370
Eavarone	Anna	13	17	914
Eades	J. & H.	30	17	850
Elias	Ruth	Apr. 7	18	229
Endebrock	Beatrice S.	15	18	401
Eyler	Leroy D.	19	18	856
Ehrengruber	Elizabeth	May 10	18	55
Ebert	Edward L.	11	17	939
Egan	Carbry T.	23	18	6
Ettenger	Norman S.	June 6	18	732
Embley	Chester W.	18	18	346
Eckelman	Josepj J.	23	17	966
Ervin	Nellie	July 4	18	640
Ellis	Lola E.	24	18	284
Elmer	Miriam	28	18	302
Edinger	Florence	29	17	1040
Epifanio	Eda	Aug. 9	18	518
Escher	Katherine	19	18	648
Ewart	Helen M.	22	18	844
English	Delia	28	18	468
Emberger	Ferdinand	30	18	344
Edwards	Margaret M.	Sept. 1	17	1092
Everett	Abner M.	2	18	804
Estrella	George	3	18	728
Ellison	Julia B.	30	18	292
Eldracher	John G.	Oct. 1	18	202
Erick	William F.		18	565
Edinger	Irene G.	3	17	1041
Engelke	Ralph	7	18	438
Eolino	Domenico	15	18	516
Eib	Dorothy C.	Nov. 3	18	81
Epstein	Martin		18	537
Ehmann	Margaret F.	12	18	62
Ehret	Doris	14	18	68
Entwistle	James	17	18	512
Eshelman	Anna L.		18	663

INDEX OF BIRTHS IN NEW JERSEY

1915-19. Trenton

SURNAME	CHRISTIAN NAME OR PARENTS' INITIALS	DATE		VOLUME	PAGE
		1919			
Ellhof	Marguerite	Nov.	21	18	250
Elhard	Elmer	Dec.	3	18	221
Ehiaelino	Giuseppe		6	18	57
Edringer	Howard D.		7	17	1059
Estok	Margaret		9	18	726
Elder	John H.		21	18	200
Edinger	Beatrice		27	17	1039
Chas	Carl	Feb.	2	19	71

INDEX OF BIRTHS IN NEW JERSEY

1915-19. Trenton.

SURNAME	CHRISTIAN NAME OR PARENTS' INITIALS	DATE	VOLUME	PAGE
		1915		
Fekete	Laszbo	Jan. 1	17	211
Frachella	D. & K.		18	613
Fusco	Lucrezia	3	19	140
Fisher	Pearl	4	17	938
Farkas	Margit	6	16	1008
Fisher	Dorothy N.	7	17	910
Fortunato	Antonio	14	18	482
Franzoni	K. & N.		18	775
Franzoni	C. & E.	15	18	774
Fee	Marie	19	17	143
Fell	Frank E.	23	17	252
Finnegan	Daniel	25	17	737
Fitzpatrick	Mary		17	1053
Fatone	Angelo	26	17	20
Farbar	Helen	27	16	966
Flasherty	Earnest A.	31	18	57
Franz	John	Feb. 9	18	767
Ferraro	Claera	16	17	427
Flynn	J. & M.		18	207
Foyka	George		18	605
Furtz	Margit		19	130
Flagg	Marshall M.	18	18	4
Fritts	G. & F.	21	18	1101
Foley	Gertrude	22	18	287
Ford	Hazel C.		18	367
Foster	Mildred R.	23	18	523
Furinko	George		19	104
Fekete	John	Mar. 1	17	210
Fiori	Luigi	3	17	793
Francsak	Mary		18	690
Fuhrmann	Charles H.	5	19	34
Flock	W. & C.	6	18	157
Feehan	T. & M.	7	17	146
Farley	Dorothy	9	16	1015
Fortunati	Margarita		18	483
Fipoli	Tony		54	839
Ferenczi	Joseph	10	17	343
Franey	John L.		18	695
Francico	Anthony	16	18	672
Farley	Miriam	20	16	1031
Fetcak	Martha	24	17	503
Fallow	Horace W.	25	16	920
Flesh	Joseph		18	118
Fiorellia	Velias	31	17	781
Frascella	Alesio	Apr. 7	18	779
Farmer	Albert M.	12	16	1038
Ferrara	Stefano	16	17	417
Folwell	Betrice	18	18	316
Furlano	Graziano	19	19	109
Fitzgerald	Jeremiah E.	22	17	1006
Fitzell	Edward L.	24	17	985
Fitzpatrick	George	26	17	1046
Farkas	Laszlo	29	16	1007
Fryer	Dorothy J.	May 4	18	1181
Fenton	W. & L.	6	17	317
Ferrara	Rosina	9	17	414
Fogel	Georganna	10	18	265
Finello	Raffaele	16	17	691
Fischer	S. & R.		17	838
Folwell	Muriel V.	19	18	318
Fisher	Gertrude A.	30	17	919
Furoso	Helen	June 2	19	95
Feeley	Elizabeth	5	17	151
Freedman	Dora S.		18	876
Farina	Maria	6	16	995
Fabian	Jane B.	8	16	787
Fishler	Anna M.	13	17	955
Franey	Ellen		18	694
Frascella	Catarina		18	780
Fritz	C. & J.	17	18	1108
French	Ella M.	18	18	945
Ferrara	Maria S.	20	17	411
Farina	Calogero	23	16	987
Flynn	James M.	25	18	224
Fletcher	W. & M.	27	18	121
Fenton	J. & S.	July 2	17	316
Furth	Robert C.	3	19	127
Foster	Mildred	4	18	521
Fritz	Elsie	5	18	1110
Fedorcsak	Mary A.		17	131
Freitach	Margaret	10	18	932
Furth	Ruth M.	13	19	128

111 INDEX OF BIRTHS IN NEW JERSEY

Trenton. 1915-19.

SURNAME	CHRISTIAN NAME OR PARENTS' INITIALS	DATE	VOLUME	PAGE
		1915		
Fisher	Jane	July 17	17	926
Frost	G. & M.		18	1151
Folwell	Hilda	19	18	317
Fletcher	Arnold E.	24	18	124
Filipponi	Anna A.	25	17	647
Friand	Threasea		18	1002
Franko	Helene	28	18	754
Fitzpatrick	Margret	29	17	1052
Fili	Umberto	Aug. 2	17	625
Falkenrich	Grace	4	16	902
Fenchtmayer	Nicholas R.	13	17	291
Flowers	Harold I.	17	18	191
Frajtok	Jhon	19	18	628
Fugs	Anna		19	31
Freund	Iren	20	18	971
Flesch	John	21	18	117
Furman	W. & L.		19	114
Farrell	M. & M.	25	16	1065
Fisher	John	27	17	927
Freitag	Helen	28	18	933
Farlee	William F.	30	16	1011
Farley	Elizabeth M.	31	16	1019
Fabrunzo	Rafhead	Sept. 1	16	803
Foxhall	Thomas	4	18	599
Fekete	Helen	5	17	209
Finolio	Palmira	6	17	751
Fabian	Evelyn C.	8	16	785
Fischer	Frederick S.		17	854
Freidel	Francis J.		18	921
Furkay	Joseph A.	14	19	108
Fil	Kyjdy	15	17	605
Frissell	Lois H.	18	18	1091
Fausti	Faustino	19	17	44
Falkenberg	J. & A.	22	16	899
Fupka	M. & Z.	25	19	92
Ford	Edith	Oct. 3	18	362
Franckoviak	J. & B.	4	18	679
Fisher	Edgar M.	9	17	911
Fowler	Beatrice	22	18	547
Fracella	Mary A.		18	612
Furhmann	Francis J.	23	19	35
Florosak	Sabino	24	18	185
Fraid	George	25	18	627
Fuchs	Sidney B.		19	11
Friedman	L. & E.	26	18	1034
Fruscione	Guiseppina	31	18	1172
Fennimore	John	Nov. 1	17	310
Ferlisa	Filomena	4	17	374
Fell	Minerd L.	12	17	254
Feldenzer	John	17	17	225
Franciamore	Donia	30	18	656
Field	Norman H.	Dec. 2	17	571
Fiore	Vincenzina	11	17	778
Fabar	John	13	16	778
Fitzgerald	W. & S.	16	17	991
Fitzgerald	Irene		17	1004
Foran	Alice R.		18	334
Fowler	W. & E.	22	18	546
Fattori	Francesco	July 15	53	592
Fuchs	Anna	Aug 19	19	31
Faktoroff	Pauline R.	" 28	16	875 M
Finkle	Abraham	May 22	17	712 M
Femiano	Michael	Mar 12	53	799
Farell	Andrew	Mar. 19	16	1067 m
Flesher	Abraham	Dec. 15	18	118 m
Falkler	Walter	Apr. 28	16	903 M

1915-19. Trenton.

SURNAME	CHRISTIAN NAME OR PARENTS' INITIALS	DATE	VOLUME	PAGE
		1916		
Fink	Catherine H.	Jan. 2	16	980
Foley	Harry J.	7	17	356
Fralliccіardi	Alfredo	8	17	726
Fuccello	James	9	18	4
Fineburg	Ralph	10	16	957
Fridell	Bertha		17	1059
Fink	Harriet D.	11	16	984
Filippine	Josefin	16	16	902
Floridi	Joseph	21	17	249
Fortunate	Albert		17	573
Feeneye	J. & E.	22	16	393
Fabrizio	Frank	26	15	1026
Forchak	Valiari	31	17	433
Flemonk	Jan	Feb. 1	17	155
Fulop	Maria	2	18	82
Fastus	Julia	5	16	230
Fojoly	C. & E.	6	17	345
Fairlamb	Alice M.	7	15	1093
Fedor	Margeret	18	16	358
Folmer	Ester		17	387
Ferry	George W.	22	16	754
Flaherty	Anne		17	90
Fisher	Doris	23	16	1209
Frascella	Caterina		17	868
Felska	Jessie H.	24	16	507
Fox	Charles H.		17	666
Fowler	Mary H.	25	17	657
Fucso	Anna	29	18	26
Farbar	Elizabeth	Mar. 6	16	54
Farbar	Anna		16	53
Freeman	Morris F.	7	17	967
Frost	Florence M.	16	17	1188
Forker	Marion H.	18	17	496
Farell	Andrew	23	16	67
Fabrizio	Raphael	28	15	1028
Feissel	Hymen	Apr. 1	16	433
Ford	Frank W.	4	17	454
Fracella	Domenick	7	17	711
Frank	Hymen	9	17	795
Fort	Richard H.	13	17	552
Ficravanti	Elvira	17	16	1058
Falkiewicz	Paulina	18	15	1138
Forcini	Vincenzo	19	17	435
Fink	Philip	22	16	989
Frango	Natalizia	27	17	778
Firgo	Johan	May 2	16	1108
Filippani	Ugi	7	16	898
Forker	Joseph M.	14	17	494
Feketo	George	18	16	441
Fritts	Arthur B.	19	17	1138
Foley	James	24	17	359
Fannelli	Gaetano	27	16	27
Formicola	Betina		17	522
Flowers	Albert	28	17	252
Frieze	Angelius	June 1	17	1149
Freedman	Bertha	2	17	946
Fabian	Robert W.	4	15	1014
Foley	Leon		17	364

Trenton. 1915-19.

SURNAME	CHRISTIAN NAME OR PARENTS' INITIALS	DATE	VOLUME	PAGE
		1916		
Foley	Harry J.	June 7	17	356
Fardetta	Luigi	10	16	65
Fernetti	Alda		16	623
Fullerton	Eleanor	11	18	70
Fiori	Eva	14	16	1088
Foll	Janet	15	16	491
Fischer	Adam W.		16	1130
Frank	Anna	21	17	783
Fornell	Agnes M.	26	17	530
Funkhouser	Elizabeth A.		18	102
Farina	Luigi	28	16	88
Frank	Michael		17	801
Foulds	H. & I.	30	17	633
Farina	Calogero	July 4	16	84
Forker	Ruth	6	17	497
Furda	Olga E.	13	18	106
Ferdinand	Margaret	15	16	571
Felericio	Toni	16	16	473
Fenton	Ronald		16	555
Finkle	Maurice	17	16	1002
Farrel	Thomas	19	16	156
Filipowicz	Amelia	22	16	896
Ford	Ada M.	27	17	443
Falsker	Louise	28	15	1170
Fone	Edward A.	Aug. 3	17	399
Fassenalli	Rockie	4	16	221
Fischer	Pearl E.	9	16	1155
Fischer	Ann P.		16	1131
French	Verna M.	10	17	1004
Fiorentino	Concetta	12	16	1079
Fisher	Manning B.		16	1239
Felcka	Wereniika	13	16	447
Farrell	Helen M.	15	16	168
Flynn	Margaret		17	296
Flynn	Catharine		17	283
Flock	Margaret C.	19	17	220
Farg	Anna	20	16	77
Furlano	Antonio D.		18	118
Fish	Helen	21	16	1178
Fortunati	Aurto	22	17	574
Farkas	L. & H.	Sept. 2	16	101
Forman	Jean	8	17	505
Fogg	Ella	14	17	336
Fanovics	Yafsek	15	16	31
Fortunati	Mario	17	17	575
Foster	John W.	19	17	615
Fako	Frances A.	20	15	1103
Frascella	Catherine	22	17	869
Farbar	Steven	25	16	55
Fecsko	Michael	29	16	323
Ferrara	Stefano	Oct. 8	16	667
Frevison	Luigi		17	1034
Fechter	Francis G.	10	16	321
Foy	Arthur A.	12	17	701
Frankenfield	Charles	15	17	816
Fedorcsak	Adele B.	16	16	359
Farkas	Joseph	17	16	102
Fone	John L.	18	17	400
Ferguson	Jean	19	16	594
Feltham	Mildred	22	16	512
Feczko	Rose	23	16	324
Fechter	Matilda M.		16	322
Foster	Mildred L.	24	17	620
Fenochulo	S. & F.	25	16	546
Foss	Mildred M.		17	591
Fattori	Maria	26	16	238
Fuccello	Laura E.		18	5
Fowler	Henry	27	17	653
Fugill	Margaret E.		18	33
Ford	Leonard	29	17	463
Fiorentine	Alfonso	30	16	1077
Firman	Walter F.	31	16	1028
Fannello	Francesco	Nov. 1	16	26
Flannery	Margaret	4	17	123
Folie	Henry	5	17	371
Frey	Beula M.	10	17	1039
Farley	Joseph	12	16	130
Fischer	Joseph		16	1148
Farina	Calogero	14	16	83
Fromkin	Marvin D.	16	17	1179
Faris	Nasip	24	16	97
Foster	Mildred L.		17	621
Farangle	Paulita	27	16	48

1915-19. Trenton.

SURNAME	CHRISTIAN NAME OR PARENTS' INITIALS	DATE	VOLUME	PAGE
		1916		
Frine	Frank	Nov. 29	17	1121
Foley	Genevieve	Dec. 5	17	353
Feely	Edward T.	12	16	379
Fausel	Charles W.	15	16	258
Fausell	Robert		16	259
Frascella	D. & K.		17	867
Fatycl	Mayk J.	23	16	240
Fisher	Ilnori		16	1231
Flock	Laura H.	24	17	219
Fagella	Rosina	25	15	1056
Fisher	Rose	25	16	1248
Fletcher	Edna		17	187
Felty	Helen E.	27	16	515
Fox	Darwin	28	17	669
Fugill	John R.		18	32
Ferencz	Jan	30	16	579
* Farina	Luigi	May 28	16	88
Fillip	Marie	Feb. 2	18	87
Fitzpatrick	Edward	Feb. 20	17	49m
Floel	Edward	June 13	17	222M

INDEX OF BIRTHS IN NEW JERSEY

Trenton 1915-19

SURNAME	CHRISTIAN NAME OR PARENTS' INITIALS	DATE	VOLUME	PAGE
		1917		
Feehan	Elenor	Jan. 2	18	551
Falbrizio	Pasquale	10	18	124
French	Anna		20	131
Francis	Mary E.	13	19	1034
Feher	Louis	14	18	571
Flech	Paul	15	19	392
Farbar	Mary	23	18	238
Fasanella	Angela	25	18	396
Femiano	Bianglina	Feb. 1	18	667
Freund	Valeria		20	170
Fitzpatrick	Agnes	2	19	283
Furman	Alfred R.	12	20	502
Flanegan	John	19	19	358
Fatutyol	Joseph	24	18	432
Feinberg	Frank	25	18	591
Frascello	Micheale	Mar. 4	19	1168
Francis	Donald C.	6	19	1027
Ferguson	Alice E.	8	18	740
Frascella	Peter		19	1164
Fiestal	Hilda	14	18	1005
Falleta	Pietro	17	18	170
Foss	Rowland D.	19	19	850
Fales	Willard C.	20	18	145
Franey	Margaret	29	19	1059
Flynn	William	31	19	557
Fock	Nick	Apr. 2	19	575
Fock	Florence		19	574
Frascella	Teresa		19	1165
Firth	Donald	3	19	65
Fowler	George M.	11	19	922
Festa	Maria	12	18	906
Franke	Carelton E.	16	19	1100
Fisher	Franklin A.	18	19	161
Fornier	Madeline M.		19	788
Fornal	Stella		19	783
Furman	Richard F.	22	20	503
Favata	~~Guiseppe~~ Joseph	May ~~27~~ 7	18	464
Feltoon	Israel		18	659
Fowler	Walter	24	19	932
Fowler	Elizabeth	31	19	921
Faber	James L.	June 5	18	14
Fruscione	Liboria	7	20	367
Frascello	Giovanni	8	19	1167
Forer	Benjamin	11	19	737
Fuhan	Joseph J.		20	414
Farr	Ruth P.	15	18	325
Fisher	Elva	16	19	158
Fields	Melvin E.	18	18	994
Foster	Elsie C.	19	19	871
Farnell	John	20	18	312
Franigiono	Maria	22	19	1066
Finkle	Amate	28	18	1128
Forde	Dorothy M.		19	729
Falcey	John J.	30	18	129
Ferrara	Angelina		18	814
Ferlisi	Vincenzo	July 1	18	771
Farkovics	Mary	4	18	281
Federico	Salvatore		18	524
Fennilli	Mary P.	7	18	687
Forker	Elder L.	8	19	755
Furro	Maria	10	20	511
Frocasanti	William	24	20	322
Foley	John P.	Aug. 1	19	615
Fisher	Sadie W.	7	19	199
Fitzpatrick	Robert	9	19	302
Fitzpatrick	Daniel J.	11	19	286
Franey	Anna	15	19	1056
Filiboni	Josefina	16	18	1031
Fort	Mary E.	19	19	809
Farmer	Lester E.	22	18	304
Fishler	C. & E.	24	19	208
Foden	Edward J.	27	19	564
Frascella	A. & M.		19	1160
Foley	Agnes K.	31	19	606
Foley	Agnes K.		40	43
Ford	Howard P.	Sept. 3	19	714
Fletcher	Mary H.		19	461
Fuccello	Sebastiano	5	20	381
Frommer	Lawrence J.	8	20	337
Fogle	Francis G.	10	19	587
Funkhouser	Richard E.		20	480
Finkle	Henery	12	18	1130

INDEX OF BIRTHS IN NEW JERSEY

1915-19- Trenton

SURNAME	CHRISTIAN NAME OR PARENTS' INITIALS	DATE	VOLUME	PAGE
		1917		
Frawley	Maurice	Sept. 12	19	1193
Forte	Maxine M.	13	19	818
Fuccello	Lucy	16	20	380
Frascella	Geatano	18	19	1166
Filipponi	Domenico	20	18	1051
Farbar	Mary	Oct. 6	18	237
Fontana	Petro	9	19	662
Ferrazzano	Maria C.	17	18	847
Fedorcsak	John	18	18	533
Fountion	Thomas H.	19	19	910
Friedman	Alice H.	30	20	228
Frascella	F. & E.	Nov. 5	19	1161
Freeman	Elizabeth A.	7	20	71
Field	Mary I.	15	18	979
Fausti	Guerrino	16	18	460
Fabrizio	Julian L.	26	18	32
Fusco	Rosie		20	535
Ferry	Joseph E.	27	18	886
Fiorelli	Erminia		19	25
Fattone	Maria G.	28	18	424
Furmones	John		20	505
Fitton	David S.	Dec. 1	19	232
Farbar	Michael	3	18	239
Falletta	Peter	5	18	169
Fattore	Giovannina	9	18	425
Ferguson	Hugh F.	10	18	754
Foreman	Helen V.		19	735
Fausti	Lucia	11	18	461
Frascella	Angelina	16	19	1162
Fuget	Joseph R.	18	20	411
Feenan	Gertrude E.	21	18	555
Farrell	Margaret	24	18	360
Franklin	Bernard M.		19	1116
Filipowicz	John	Oct. 31	46	530
Franko	Betty	Sept. 15	16	284
Femiano	Joseph a.	Oct. 3	58	760

Trenton 1915-19

SURNAME	CHRISTIAN NAME OR PARENTS' INITIALS	DATE	VOLUME	PAGE
		1918		
~~Fracella~~ FRASCELLA	Getano	Jan. 1	22	628
Fisher	June	4	21	994
Fanelli	Lucian	7	20	875
Freind	Julja	9	22	932
Faley	Sophia	14	20	813
Flannery	Mary	23	22	41
Farkas	Louis	27	20	936
Farkas	Mary	30	20	937
Fort	Hazel M.	Feb. 1	22	450
Fiore	Rachela	4	21	864
Funari	Rinaldo	5	23	287
Fekete	Julius	6	21	236
Francica	Guiseppe	7	22	664
Faltum	George F.	8	20	856
Faldetta	Joseph		20	808
Fridel	Minnie		23	13
Ferguson	Chester J.	10	21	397
Fagans	Harry M.	12	20	743
Flynn	Richard	16	22	209
Flesch	Theresan	17	22	92
Fouratt	Edna M.	18	22	548
Fouratt	Catherine E.	19	22	547
Fapiccha	Maria		74	518
Frascello	Fellie	25	22	793
Fink	Albert R.	26	21	765
Fucci	Ellen E.		23	217
Fraley	Janet E.	27	22	639
Fisher	Richard	Mar. 11	21	1005
*Frederick	Frank O.	25	22	849
Faserowski	Joseph	28	21	9
Fritz	Mary M.		23	114
Fisher	Dorothy	31	21	975
Foster	Hardon	Apr. 3	22	517
Fenton	Evelyn P.	7	21	360
Farkas	John	9	20	932
Francis	C. & V.	10	22	684
Francis	Philip C.		22	683
Farrell	Charles	15	20	998
Forte	Howard W.	17	22	460
Fitzgerald	Clifford M.	18	21	1046
Farkani	Juliana	19	20	930
Frascello	Lawrence	20	22	794
Foxall	Jennie	21	22	618
Ferko	Margaret	May 1	21	418
Fekte	Mary	13	21	242
Fisk	Katharine A.		21	1022
Fischer	Lillian R.	17	21	933
Fisher	Ruth E.		21	934
Ferry	William	20	21	546
Furda	William	21	23	304
Floyd	Adeline	24	22	166
Forczak	Henryk	27	22	330
Faletta	John	31	20	812
Fox	Catherine	June 1	22	582
Fell	Mary V.	2	21	284
Fasko	Leona J.	10	21	15
* Burdick,	Frank O.	Mar. 25	22	849

INDEX OF BIRTHS IN NEW JERSEY

1915-19 Trenton.

SURNAME	CHRISTIAN NAME OR PARENTS' INITIALS	DATE	VOLUME	PAGE
		1918		
Fasanella	Canio W.	June 11	21	1
Fasanella	Joseph P.		21	2
Fuccello	Michael	13	23	216
Frey	Edith B.	14	22	989
Freedman	Louis	15	22	886
Franco	Gaetano	19	22	694
Fekete	John	21	21	235
Fitzgerald	John		21	1060
Faraglia	Olimpia G.	23	20	890
Fell	Sallie L.	24	21	285
Filici	Rosa A.		21	698
Fischer	Joseph N.	July 3	21	932
Feketta	S. & S.	7	21	239
Fekete	Michael		21	238
Fitzpatrick	Joseph	12	21	1092
Franciamore	Rosalie		22	663
Fry	Dolores	15	23	198
Falska	William E.	16	20	855
Field	Samuel	24	21	640
Fisher	Helen M.	25	21	987
Fortunati	Ilario	31	22	471
Fortunati	Dario		22	470
Fischer	Doris M.	Aug. 1	21	922
Formicone	Rosina	2	22	411
Fedeli	Irene	5	21	117
Fischer	William T.	9	21	941
French	Catharine	11	22	944
Freese	Theodore A.	12	22	916
Frank	Josef	15	22	721
Frascello	Carmela	17	22	792
French	Madeline L.	23	22	950
Frank	Kempton L.	27	22	723
Farmer	Priscilla	Sept. 4	20	964
Frascella	William E.	5	22	791
Frascello	Valerio A.		22	790
Fuccello	Mark J.	7	23	215
Fattori	Luvi	8	21	25
Foose	Leona M.	10	22	306
Farbar	Margaret	11	20	899
Filipek	Geugenia		21	702
Frizzell	Leigh H.	17	23	124
Fugill	Harry T.		23	242
Fletcher	W. & M.	20	22	96
Foy	Mary E.	26	22	620
Fox	Richard M.	Oct. 1	22	612
Fornal	Tadeusz	2	22	414
Feaster	G. & A.	5	21	93
Fosky	Rose		22	487
Febio	Malvina	7	21	98
Flock	Catharine	8	22	126
Flowers	Charles M.	11	22	165
Fields	Florence	12	21	652
Fasnella	Carmina	16	21	16
Feltoon	Lawrence	17	21	316
Fabrizio	Joseph	23	20	712
Fedeschi	Lillian	25	21	138
Friedman	Milton	Nov. 1	23	43
Feldsher	Grace	2	21	270
Fedorchak	Michael	4	21	153
Froehlich	William	5	23	134
Festa	Franginchina	8	21	563
Festa	Frenderico		21	564
Fleche	Margaret L.	11	22	58
Fecsko	Elizabeth	15	21	109
Fikorski	Boleslaw	16	62	32
Foster	Helen	18	22	519
Forsyth	Miriam E.	20	22	443
Foulds	George		22	538
Fabrizio	Carmela	21	20	709
Fenalli	Nicholas W.	27	21	323
Felsburg	June C.	Dec. 4	21	303
Farkash	Bela I.	8	20	939
Farley	Richard B.	9	20	957
Filipowicz	Anastazia	14	21	706
Flynn	Reta	15	22	210
Farkas	John	17	20	933
Frunk	W. & M.	19	66	154
Fabizio	Carmelo	21	20	710
Freund	Emma	22	22	978
Fiorello	Grazia	23	21	874
Filodora	Filomena	27	21	729

115 INDEX OF BIRTHS IN NEW JERSEY

Trenton 1915-19

SURNAME	CHRISTIAN NAME OR PARENTS' INITIALS	DATE	VOLUME	PAGE
		1918		
Fruscione	Calogera	Dec. 29	23	195
Famiano	Carmela	Oct. 7	38	879
Fleming	Joseph	Aug. 4	22	8 m
Fares	James	Aug. 23	20	910M
		1919		
Flipper	Joseph S.	Jan. 5	20	383
Ferrara	Salvatore	6	19	633
Faldetta	Crucifisa	14	18	981
Frascella	Marie C.	21	21	7
Falsey	Paul	26	18	1033
Fatyol	Alex	Feb. 1	19	198
Faris	Evelyn E.	5	19	62
Faris	Ralph J.		19	63
Ferlisi	Rosina	8	19	5[illegible]9
Frank	Phoeblis		20	999M
Forcino	Vittorino	14	20	579
Federico	Luigi	20	19	306
Ford	Robert S.	21	20	616
Fowler	Thomas	24	20	826
Fowler	H. & E.	25	20	827
Fecak	John T.	29	19	277
Foster	Jean H.	Mar. 1	20	774
Frederick	Madeline	7	21	59
Frascella	Angelina		21	4
Foster	Lester R.	10	20	777
Falk	Margaret G.	11	18	996
Falk	Margaret G.		18	997
Ferenes	Michael	16	19	546
Friel	Joseph L.	19	21	252
Frascella	Marianna	20	21	10
Frascello	Carmela		21	9
Fine	Arabelle P.	22	19	932
Fausti	Faustina	23	19	232
Fiandaca	Francesco	27	19	778
Fiandaca	Elena		19	777
Fecak	John T.	29	19	277
Foreman	George A.	30	20	634
Fisler	Samuel J.	Apr. 8	20	139
Feenan	Jean H.	9	19	346
Fisher	William I.	10	20	126
Franey	May E.	14	20	962
Flamer	Frank G.	16	20	250
Forchini	Maria D.	19	20	578
Fireng	John R.	21	19	1044
Ford	Alberta E.		20	583
Fontana	Giuseppe	27	20	537
Ferenci	Anna	28	19	545
Ferry	Mary G.	May 1	19	722

INDEX OF BIRTHS IN NEW JERSEY

1915-19. Trenton

SURNAME	CHRISTIAN NAME OR PARENTS' INITIALS	DATE		VOLUME	PAGE
		1919			
Floyd	Dorothy M.	May	17	20	430
Foyka	Lena			20	885
Fucci	Girard O.			21	348
Farrell	Cathryn		23	19	128
Fisci	Donato		25	20	56
Farbar	Helen		27	19	11
Filliponi	Cenzino		29	19	902
Fowler	Arthur F.	June	5	20	807
Frangione	Domenico		14	20	969
Fedorko	Charles A.		16	19	322
Felzky	Veronica		16	19	474
Funini	Mabel J.			24	923
Frascella	Dominick A.		17	21	5
Francis	Shirley		18	20	937
Frankel	Samuel		21	20	1008
Fuskovics	John		23	21	488
Farina	Giovanni		24	19	47
Frascella	Henry		30	21	6
Folmer	Joseph	July	17	20	523
Fort	Robert H.		18	20	714
Farbar	Anna		19	19	14
Frango	Gaetano		19	20	973
Feldenzer	John		28	19	414
Fiorello	Salvatore		31	19	1030
Forloni	Quinta	Aug.	2	20	662
Foy	Donald J.		4	20	879
Fienman	Isidore		10	19	833
Flynn	Nora H.		11	20	460
Fresa	Maria		14	21	173
Fishler	Clarence E.		25	20	130
Fenner	James		30	19	501
Fisher	Margaret A.	Sept.	10	20	110
Flower	Lavina L.		13	20	429
Fennimore	Olive M.		14	19	505
Fedorcak	Joseph		18	19	320
Friedman	Edward S.			21	230
Ferry	Richard			19	723
Fineburg	Lena		19	19	936
Fralliciardi	Mario			20	898
Fowler	James A.		28	20	818
Fanelli	Maria M.		29	18	1059
Ferrazzano	Mark	Oct.	2	19	668
Fasanelli	James		5	19	174
Fort	Irene C.		6	20	713
Fauscione	Mary		9	19	228
Felice	Rena M.		13	19	442
Forned	Wladislaw		19	20	684
Fish	Thomas G.		21	20	68
Foley	Dorothy E.			20	496
Ford	Raymond			20	613
Fleming	Marjorie E.		22	20	329
Frye	Harry M.		23	21	337
Friel	Mary		24	21	253
Forker	Blanche E.		26	20	655
Framillo	Ernesto		27	20	903
Fiordarisi	Angelina		31	19	1019
Francy	John	Nov.	1	20	964
Forka	Maria		4	20	653
Ford	Genevieve V.		5	20	596
Fekete	Emilia		9	19	400
Forfalla	Joseph		10	20	643
Feehan	Robert K.		13	19	344
Faske	Harry A.		14	19	181
Fletcher	Edward W.			20	353
Fenton	Harold D.		20	19	516
Frank	Hertha R.		22	20	992
Fereno	Alexander		23	19	540
Fuggio	Salvatore		26	21	369
Fagans	Eleanor L.	Dec.	6	18	912
Finley	Joseph F.		11	19	980
Faldetta	Santa		15	18	982
Fell	Robert I.		17	19	450
Fink	Billy		26	19	950
Fruscione	Lucia		28	21	330
Franko	Mary		29	20	1025
Fasanella	Mary	Oct.	5	19	173m
Fitzpatrick	James	Feb.	15	20	175m

INDEX OF BIRTHS IN NEW JERSEY

1915-19. Trenton.

SURNAME	CHRISTIAN NAME OR PARENTS' INITIALS	DATE	VOLUME	PAGE
		1915		
Gallagher	Helen	Jan. 2	19	361
Granda	Mary	3	21	311
Gough	William	6	21	151
Gorsky	Isabella	12	21	108
Guida	Salvatore		22	25
Groth	Norman L.	14	21	952
Golinski	Roy W.	15	20	1033
Gusz	Nick		22	192
Gould	Anna	17	21	156
Gilbert	Sarah J.	18	20	313
Goldberg	Isidor	23	20	889
Gropp	C. & C.		21	878
Gangis	Catherin	25	19	468
Gapinski	J. & J.	26	19	506
Gaspar	Michael	28	19	742
Green	J. & B.	31	21	508
Green	Wilber F.		21	561
Gants	Charles H.	Feb. 5	19	500
Gervisi	Joseph	12	20	53
Gregory	Dorothy A.	16	21	662
Guidotti	John	20	22	36
Grica	Theresa	23	21	713
Green	Charles L.	24	21	521
Griscom	George		21	824
Gervasone	Maria	27	20	50
Green	Duane		21	552
George	Helena	Mar. 2	19	1086
Gibian	Miriam A.		20	204
Garretson	Elizabeth M.	3	19	624
Goldman	Pearl	5	20	963
Goldenbaum	G. & F.	6	20	930
Gaob	Rubin	14	19	505
Gricza	Edward	15	21	716
Gurdo	Bertha	17	22	134
Ginzel	Mary	20	20	457
Goldberg	Rebecca		20	900
Grigoli	Juiseppina	21	21	779
Goldstein	L. & J.	24	20	977
Gresko	John		21	694
Goodkoski	Vanda	26	20	1116
Garbacik	Alexander	27	19	517
Gnant	Julia	Apr. 2	20	742
Green	W. & M.	3	21	511
Gilbert	Helen	4	20	301
Girardo	Vincenzo	11	20	520
Girardo	Michele		20	519
Giovannini	Domenica	13	20	508
Goloski	Helen		20	1056
Graziana	Maria	14	21	460
Gruhala	Jadwiga	16	21	994
Guardno	Salvatore	17	21	1084
Gibillisco	Salvatore	18	20	206
Gleason	John R.	19	20	663
Gotlip	Laurence	20	21	139
Giba	Anna	21	20	170
Garmer	Violet E.	24	19	598
Gatti	Arccangela	25	19	778
Goslin	Anna M.	26	21	124
Guenther	Frederick P.		21	1104
Graham	Robert S.	28	21	278
Groubman	Raymond		21	957
Gronert	Olga	30	21	869
Greaney	Anna	May 2	21	477
Gynfusz	Mary		22	244
Gura	J. & A.		22	123
Grahala	Joseph	3	21	257
Giera	Elizabeth	5	20	246
Gallo	Alfonso	11	19	395
Goratwa	Karl	12	21	6
Gersguth	May E.	14	20	27
Godown	Margaretta C.		20	805
Glynn	Mary H.	16	20	733
Galgar	George	17	19	313
Gralla	Joseph A.	18	21	290
Guralski	Thomas		22	128
Gajdan	Elsie	30	19	270
Ghazarossian	Leon H.	June 2	20	87
Guarino	Epifania	3	21	1079
Goso	Julian T.	4	21	127
Golinski	Waclaw	9	20	1034
Golden	Norma R.	13	20	925
Gibbons	Roy W.	20	20	184

INDEX OF BIRTHS IN NEW JERSEY

Trenton. 1915-19.

SURNAME	CHRISTIAN NAME OR PARENTS' INITIALS	DATE	VOLUME	PAGE
		1915		
Graziano	~~Vito~~ FRANK	June 21	21	470
Gartner	Theresa	22	19	690
Gervasio	Carl		20	47
Glass	Charles R.	25	20	625
Gross	William J.		21	915
Garrett	D. & R.	27	19	628
Gugliucii	Lewis		22	15
Gugliucci	Joseph		22	13
Granda	John	July 7	21	308
Guld	Helen	8	22	58
Grosse	Marion C.	9	21	920
Garten	Charles E.	12	19	681
Gosti	Margareta	14	21	132
Green	Richard	17	21	551
Gulisek	Jan	22	22	70
Galinsky	Frenk	27	19	324
Gough	Ruby A.	29	21	150
Gadsky	John T.	Aug. 3	19	210
Goodenough	Robert L.	4	20	1112
Garrity	Emily J.	10	19	668
Granadas	Ida T.		21	299
Golding	William D.	16	20	955
Grusler	Mary		21	1027
Gnitter	Stpehen T.	20	20	739
Gollnick	Edna A.	24	20	1041
Gaydosh	Mary	27	19	849
Gervasone	Domenico	29	20	49
Giancola	Narcale	Sept. 1	20	133
Greenberg	Rosie	3	21	586
Galambos	Margaret	5	19	285
Gars	Elenore C.	6	19	676
Gaskill	Elwood S.		19	731
Graziano	Guiseppe	7	21	464
Genevero	Alfredo	14	19	1012
Guarini	Giovamo	15	21	1074
Genoski	Stanley	16	19	1034
Greenberger	Harold	22	21	588
Gray	Mattie C.	27	21	448
Goodwin	Harry T.	28	20	1149
Gurykowski	Wladylaw	Oct. 2	22	168
Green	Cora M.	5	21	524
Grember	Barbara	6	21	684
Gunkel	Elmer J.		22	98
Gall	A. & B.	8	19	338
Gervasoni	Domenico	11	20	51
Grossisch	Joseph	12	21	925
Gansloser	Elizabeth	13	19	493
Gliottone	Emelio	14	20	703
Goodlesky	Edward S.	23	20	1119
Green	Elmer E.	29	21	529
Gervasoni	Laura	Nov. 2	20	52
Goldberg	Tillie	4	20	908
Gorman	Anna	8	21	76
Gordon	Nathan J.		21	45
Graboska	John	9	21	192
Green	Joseph A.	11	21	541
Galon	Frank	12	19	418
Golembieski	Jozef		20	1026
Gujas	John	24	22	56
Gamble	Earl G.	26	19	437
Geraci	Concettina	29	19	1105
Gallagher	Leo	Dec. 2	19	366
Gaberiel	Samuel	5	19	172
Ginzel	Ilonker	5	20	456
Ganger	Joshua	11	19	467
Gency	Joe	13	19	1002
Gallagher	Harry	18	19	359
Grachola	Mary		21	222
Grice	Irene	19	21	714
Goldman	Nathan	23	20	962
Guhl	Helen L.		22	17
Gretchnick	Fromm	24	21	699
Guschnir	Mike		22	169
Gurba	Helen		22	130
Gyetran	Stephan	25	22	241
Gleason	Anna	27	20	658
Goehrig	Frances A.	28	20	821
Gasparovece	J. & L.	30	19	746
Gratus	Michael	Nov 1	15	181
Gervasio	Sattie	Dec. 25	20	48 M
Grala	Francis	Sept 23	21	284 M

INDEX OF BIRTHS IN NEW JERSEY

1915-19. Trenton.

	SURNAME	CHRISTIAN NAME OR PARENTS' INITIALS	DATE	VOLUME	PAGE
	Grobelny	John	1915 Feb. 24	29	1124
	Grobelny	Walter D.	June 2	20	1084
			1916		
	Grocott	Florence E.	Jan. 2	20	823
	Galletti	Ada	5	18	384
	Gocke	Francis M.		19	745
	Granger	Royden W.	12	20	236
	Gorski	Theresa	13	19	1243
	Gentos	Lucy	14	18	1121
	Goldstone	Anna		19	979
	Gervaso	Juiseppi	15	18	1277
	Gleaves	Frank F.	16	19	599
	Gregori	Joseph	17	20	590
	Grifalske	Stasa		20	689
	Grant	J. & H.		20	265
	Graziona	Mable S.	18	20	380
	Groborski	Toney		20	813
	Gandner	Johan	26	18	493
	Germon	Mike	29	18	1233
	Grace	John M.	Feb. 2	20	123
	Gaydosz	Veronika	5	18	922
	Gorski	Edmund	6	19	1240
	Guentner	G. & E.	9	20	1104
	Gadzik	Helen	10	18	206
	Gabriele	Ernaldo		18	189
	Gorczycka	Eleanora S.		19	1131
	Gomany	Elizabeth		19	1026
	Gercmemo	William	13	18	1240
	Grosso	Jennie		20	946
	Greener	Martha V.	15	20	617
	Granotofske	V. & R.	19	20	249
	Gilroy	Anna E.	20	19	347
	Gronosigske	Adam		20	865
	Grove	Frank	22	20	963
	Grosse	Charles G.		20	917
	Gloeckner	William F.	27	19	648
	Gonczi	Ethel		19	1039
	Goodwin	Helen M.	Mar. 1	19	1104
	Gura	Elsie	10	20	1267
	Giovannetti	Laura	12	19	452
	Guide	Anglina	17	20	1171
	Gibbs	Henry E.	18	19	140
	Grove	James N.		20	964
	Gaspar	Joe	19	18	813
	Guldrn	Catherine E.		20	1199
	Grad	Sidney		20	127
	Gifford	Lawrence	25	19	211

INDEX OF BIRTHS IN NEW JERSEY

Trenton. 1915-19.

SURNAME	CHRISTIAN NAME OR PARENTS' INITIALS	DATE	VOLUME	PAGE
		1916		
Garland	Doris E.	Mar. 26	18	649
Gruchowski	Thomas S.	27	20	997
Gauck	James J.	28	18	876
Grogan	Gertrude A.		20	847
Gandiosi	Margarite	Apr. 1	18	~~492~~ 879
Gee	Evelyn	3	18	972
Gorski	F. & H.	3	19	1238
Griycar	Michael	5	20	804
Goodwin	Clarissa H.	9	19	1103
Guarino	Vincenzo		20	1073
Giese	Jennie	12	19	193
Gutkovsky	Rosalie		21	11
Gervase	Giuseppe	13	18	1274
Goldberg	Dina R.	14	19	834
Goldberg	Beatrice R.		19	830
Goldman	Lillian B.		19	923
Gribbin	Francis D.	19	20	664
Gindotti	Lucy	28	19	369
Giglio	Franceso	29	19	222
Guadgno	Giovanna		20	1050
Golding	Jean	May 1	19	911
Getz	Anna	5	19	27
Grzybowski	Helen		20	1041
Geeke	Elizabeth M.	8	19	744
Grincalski	Anna	12	20	789
Greblne	John	13	20	811
Gill	Josephine	17	19	281
Gorgan	Julia	19	19	1192
Gulden	Catherine E.		20	1199
Gilsdorf	Johan	23	19	348
Gerafolo	Silvestro	25	19	1117
Grencta	Jennie		20	633
Gadcka	Edna	26	18	203
Grant	Wilbur	June 2	20	270
Guralski	John D.	5	20	1270
Gajdos	Anna	6	18	272
Grelak	Ledey	7	20	629
Gysris	J. & M.	14	21	61
Giangrasso	Guiseppe	16	19	94
Garrubba	Palmira	18	18	751
Guiner	Joseph	22	20	1184
Gregli	Tomas	23	20	582
Gatala	Steven	25	18	839
Guertin	Stanley		20	1139
Gould	Caldwell B.		20	54
Garrison	Earl B.	29	18	721
Gurney	Morton		20	1291
Gang	Victor	July 1	18	502
Giordano	Giacomo		19	426
Gervasi	Jennie	2	18	1275
Grover	Marion V.		20	969
Gronikowski	Margaret A.	3	20	864
Guarino	Salvatore	7	20	1072
Gausky	Edward E.	10	18	545
George	Marion	13	18	1143
Gregus	Joseph		20	614
Gilsenan	Margaret F.	14	19	349
Gurowitz	Morris	15	20	1296
Golebiewski	Helen	17	19	987
Groeger	Gertrude	20	20	833
Goodwin	'Reta M.	21	19	1107
Gunn	Clair	23	20	1247
Gaszafie	Anny	24	18	837
Giedlinski	Irene F.	31	19	186
Gordas	Evelin	Aug. 3	19	1135
Green	Mary E.		20	468
Groover	Evelyn		20	874
Gould	Helen	4	20	59
Colja	Juliet	5	19	1008
Gallagher	William M.	7	18	378
Gigliotti	Pasquale	8	19	226
Garbowski	Roman	9	18	585
Gallonoski	Johnola	10	18	417
Green	Clifford C.	15	20	437
Galloway	Kathleen	16	18	427
Gorgan	Mary	19	19	1193
Golden	W. & I.	20	19	876
Giovannini	Antonia	21	19	455
Gostatovska	Eugenia	24	20	10
Gibbs	June B.	28	19	145
Greenland	Janet C.	Sept. 3	20	533
Greenland	Janet C.		20	533
Giachetti	Eitoris	6	19	48

INDEX OF BIRTHS IN NEW JERSEY

1915-19. Trenton.

SURNAME	CHRISTIAN NAME OR PARENTS' INITIALS	DATE	VOLUME	PAGE
		1916		
Goldstein	Irving	Sept. 7	19	960
Gerhauser	Alice E.	8	18	1211
Gorgon	Victor	11	19	1194
Gaidos	Olga	16	18	250
Gnale	Fraglesi		19	691
Gaines	Hattie B.	19	18	256
Gill	Catherine M.		19	276
Gribbins	Joseph F.	Oct. 1	20	666
Greene	Harry	4	20	513
Goyda	Etta	5	20	88
Geiger	Andrew E.	7	18	994
Gater	Dorothy	10	18	843
Golinski	Frank	13	19	1005
Gozynski	Wiktor	14	18	942
Gaines	Adelaide P.	16	18	253
Giorc	Michael	20	19	448
Guarini	Frank	21	20	1066
Glantz	Mirian	Nov. 2	19	543
Gierman	Mary E.	3	19	191
Gierman	Murray E.		19	190
Grazioli	Joseph A.	5	20	390
Gribben	James A.	6	20	665
Gusecki	Henrick	7	20	1320
Ganges	Ida M.	8	18	509
Generaux	Florence	9	18	1085
Goldenbaum	Marvin H.	11	19	891
Gersoac	Alfred	16	18	1252
Gribbin	Elizabeth	18	20	663
Gusz	Anna	19	20	1331
Gyarosani	Julia	20	21	55
Girard	Anthony	28	19	469
Gregory	Ruth E.		20	606
Guyas	Steven	29	21	32
Gudefski	Jennie	30	20	1092
Giancola	Philomena	Dec. 2	19	85
Garanda	Frank	3	18	572
Goodwin	Theresa	4	19	1109
Green	Elizabeth W.		20	447
Gorgey	Andrew	6	18	1200
Grant	Stefan	9	19	692
Gall	Teresia	11	18	337
Guagliardo	Filippa		20	1053
Garter	Catherine	13	18	761
Guhl	Richard A.		20	1163
Gadsby	Gertrude M.	14	18	205
Gianetteo	Vincenzo	17	19	76
Giammatteo	Vincenzo		19	75
Garfolia	Congetta	19	18	634
Gruczeski	Mary	26	20	918
Galligar	Barry	28	18	393
Gordon	Morris	31	19	1176
Gervasio	Angelamaria	Apr. 7	18	1275-L
Guarnieri	Adolph	July 25	42	226
Gregory	John	June 18	20	602M

INDEX OF BIRTHS IN NEW JERSEY

Trenton 1915-19

SURNAME	CHRISTIAN NAME OR PARENTS' INITIALS	DATE	VOLUME	PAGE
		1917		
Glassberg	Elenor	Jan. 11	22	39
Gervasi	Guiseppina	15	21	552
Gilroy	Julia		21	956
Giordano	William	16	21	1064
Graziano	Anton W.		22	1147
Gallmer	Dorothea K.	21	20	830
Gabriel	Carl H.	22	20	580
Gaff	John J.	23	20	628
Guyot	Anna C.	25	23	1070
Griffiths	Thelma A.	26	23	367
Gropp	Carrie G.		23	512
Goodwin	Mary S.	Feb. 1	22	603
Groffie	Edward F.		23	474
Garbarzyk	John	6	20	969
Groh	Joseph	7	23	481
Garland	Mary E.	9	20	1052
Greco	Williamtina		23	22
Gola	Josfa	11	22	268
Glink	Heinrich A.		22	98
Gafgen	J. & H.	14	20	638
Guarino	Salvatore	16	23	753
Geisguth	Joseph	18	21	267
Gartner	George W.	22	20	1185
Guiseppe	Cartilluccio M.	23	23	879
Gydos	Nicholas	25	23	1096
Goldman	Harrold Z.	26	22	393
Grama	Louis		22	962
Glogowski	Bronislawa	27	22	113
Gofus	Anna	Mar. 1	22	244
Gubjak	Helen		23	770
Gaskill	Raymond W.	6	21	23
Gesepka	Helen	11	21	563
~~Gerrubba~~ Garubba	~~Gesilda~~ Giuseppina	12	20	1165
Guss	Margaret		23	1017
Gervasoni	Clara	16	21	556
Gordon	Lester	18	22	662
Graziano	Michael	21	22	1149
Garland	Catherine N.	24	20	1049
George	Louis		21	423
Glande	Jennie	25	22	12
Garrett	Dorothy	26	20	1109
Groh	Frank	29	23	480
Galliger	Dorothy E.	31	20	824
Golinski	Leon	Apr. 11	22	473
Gauck	Virginia M.	20	21	89
Geltch	Catharine	23	21	314
Guorfetti	Francesco	25	23	961
Gaiser	Charles	27	20	684
Gauck	Walter		21	90
Gerofski	John E.	28	21	523
Gilinsky	Alice I.		21	862
Goldenbaum	Norman	30	22	362
Gollnick	Wilhelm F.	May 3	22	477
Goswosky	Walter	5	22	754
Guidici	Lena	11	21	1121
Grzebien	Alfred	12	23	700
Gallo	Maffalda	19	20	842
Gething	Frederick R.	23	21	581
Grobefske	Minie	28	23	445
Guarino	Salvatore	29	23	754
Galleti	Romo	June 1	20	813
Gogliormella	Angiolina		22	252
Grasso	Rose	9	22	1071
Gerding	Dorothy M.	10	21	463
Goma	Julia	12	22	499
Greene	John A.	13	23	139
Gasper	John	14	21	37
Gibson	George W.	17	21	745
Gaszner	J. & R.	18	21	61
Goslin	Russell		22	739
Groendyke	Kenneth	25	23	463
Gallagher	Helen G.	26	20	788
Ganges	Alberta G.		20	913
Gavigan	Joseph V.	27	21	125
Gutovitz	Sarah	28	23	1051
Gorgi	Philomena	29	22	685
Geiselman	Alice E.	July 1	21	264
Goodwin	Lawrence J.	3	22	601
Griblinskly	Henry		23	301
Gondey	Josefa	6	22	522
Grochala	Anna	7	23	450
Golembieski	Francis	12	22	461

INDEX OF BIRTHS IN NEW JERSEY

1915-19 Trenton.

SURNAME	CHRISTIAN NAME OR PARENTS' INITIALS	DATE	VOLUME	PAGE
		1917		
Gonse	Steven	July 15	22	533
Golebicski	John	21	22	459
Goldberg	Morris	24	22	320
Guhl	Doris	25	23	838
Guyador	Josephine M.	29	23	1067
Groager	Alvira	31	23	440
Ghanimeh	Joseph	Aug. 2	21	613
Grala	Stephen	3	22	957
Getz	Veron	6	21	598
Gray	Alexander	7	22	1111
Gerlach	Honora N.	11	21	499
Gurba	John		23	968
Grieshaber	Caterina	12	23	316
Gurski	Janina	13	23	993
Golia	Frank	14	22	467
Geschwanter	Edward	16	21	562
Gantnen	Frank	19	20	948
Giordano	Michael	24	21	1053
Goehrig	John		22	214
Green	F. & H.	25	23	29
Groszos	Stefan	27	23	595
Groszos	Kalman		23	594
Goodwin	Harrison G.	29	22	598
Guarino	Giuseppe	31	23	748
Grant	Elizabeth	Sept. 2	22	1020
Green	Della B.		23	43
Gladney	William M.	3	22	7
Grimes	Gussi P.		23	404
Gieger	Carl	4	21	773
Giordano	Luigia	5	21	1046
Ginero	Emilia	6	21	981
Groblne	Edward		23	448
Gazick	Mary	7	21	163
Giodano	Luigi		21	1047
Ganyes	Dorothy G.	8	20	914
Gervasi	Maria	9	21	553
Gillmer	Paul R.	11	21	927
Galerus	Sophia G.	13	20	579
Gabresaske	Sophia		20	579
Geyer	Mildred E.	14	21	604
Gaglioti	Domenico	17	20	666
Griousz	Anna	18	23	424
Guzikouska	Jadwiga		23	1077
Guzikouska	Helena		23	1076
Gronotofske	Julia	19	23	504
Geffert	C. & W.	20	21	226
Geffert	Ella M.		21	225
Gyhanimeh	Nabeeka		21	612
Ghanimeh	Genfeiaf		21	611
Gronert	Frank R.		23	502
Garcanske	Joseph	23	20	979
Glassen	Lester	24	22	40
Goodman	Dorothy V.	Oct. 2	22	573
Gravatt	A. & B.	3	22	1090
Guiseppe	Antonio	4	58	760
Gann	John A.	8	20	925
Giovametti	Laura	17	21	1079
Geller	Robert W.	19	21	302
Ginola	Jackino	25	21	992
Gordon	Samuel		22	669
Gogg	Charles P.	27	20	649
Goldman	Nachim	30	22	400
Gorski	Irena	Nov. 2	22	725
Gerofsky	Lathona	6	21	524
Garry	Stanislaw	7	20	1170
Gelinowski	John W.	11	21	294
Golden	George A.	12	22	345
Gibbs	Lydia M.	13	21	716
Guarino	Luisa		23	741
Golden	Mildred M.	14	22	354
Gilbert	Lester C.	20	21	833
Geronemo	Louise	21	21	528
Greszka	Andrew		23	284
Gallagher	A. & V.		44	10[illegible]
Gallagher	A. & V.		44	
Grofik	Paul	23	23	
George	Marion E.	29	[illegible]	
Grochala	Bdestaf	30		
Groom	Thomas A.	Dec. 2		
Gupko	Franczyszek			
Gozik	Mary			
Grace	James J.			

Trenton 1915-19

SURNAME	CHRISTIAN NAME OR PARENTS' INITIALS	DATE	VOLUME	PAGE
		1917		
Gross	Shirley	Dec. 12	23	552
Gross	Elaine		23	531
Gervosia	Micheale	15	21	559
Garson	Mildred V.	16	20	1173
Gagg	Charles E.	18	20	648
Gogg	Charles E.		22	249
Gonczy	Ethel	20	22	520
Garb	Bernard	22	20	962
Gabriele	Agnes	27	20	585
Garofalo	Guiseppe	28	20	1074
Galante	Jennie	Mar. 20	22	12
Gottlieb	Joseph	Mar. 13	53	47
Gulisek	Michael	Sept. 26	5	1098
Grochala	Stanley	Aug. 3	22	957
Gorski	Claire L.	Aug. 10	22	4222
GORDON	ALBERT A	JULY 19	22	639M

1915-19 Trenton.

SURNAME	CHRISTIAN NAME OR PARENTS' INITIALS	DATE	VOLUME	PAGE
		1918		
Gamisao	Teresa	Jan. 3	23	706
Goja	Nickolas		25	271
Guarnieri	Vincenza	4	26	29
Guida	Ophemia	6	26	986
Grafner	Carl O.	9	25	912
Grosso	Domenico M.	10	26	767
Getzinger	Clair	11	24	561
Gollnick	Charlotte A.	12	25	465
Gerra	George	17	24	497
Goetz	George A.	18	25	247
Gliatone	Maria C.	22	25	109
Glennon	Francis E.	29	25	95
Gallagher	Charles E.	Feb. 1	23	577
Garofalo	Joseph W.	2	23	884R
Graziano	Maria A.		26	172
Greaney	Jeanette C.	3	26	184
Grazinna	John	4	26	178
Gal	Andros	7	23	497
Girtain	Ruth E.	10	24	1007
Gore	Thomas A.	14	25	665
Gade	Harry R.	18	23	423
Ganis	Dorothy M.	25	23	484
Grusler	Eva	27	26	854
Gladson	Nancy W.	Mar. 1	25	9
Glover	Florence	5	25	141
Grobelni	Mary	6	26	626
Goodman	Howard K.	7	25	560
Guzikowski	Helena	8	27	155
Giglio	Maria	11	24	757
Gulick	Rita A.		26	1051
Gould	James M.	14	25	795
Graziana	Michael		26	165
Goldman	Ruth M.	18	25	381
Gilbert	Bert J.	20	24	776
Geffert	George	23	24	214
Gorman	Charles T.		25	686
Guidotti	John		26	995
Garb	Hannah	25	23	781
Giordano	Annunziata		24	927
Grooner	Elvira M.		26	688
Gil	Joseph	27	24	769
Gibilsco	Domenico	Apr. 2	24	685
Giovannini	Salvatore		24	984
Gabriel	Walter T.	4	23	402
Giangrasse	Carmine		24	625
Gounggoulda	Ernst	5	25	809
Gwynne	Dorthea G.	8	27	167
Gil	Helena	10	24	768
Gernhardt	Nelson E.	11	24	485
Gernhardt	Nelson E.		24	484
Garvin	J. & A.	16	23	975
Gaydos	Helen	22	24	145
Grzauka	Bernard	28	26	878
Garland	Cora L.	May 3	23	870
Gerry	John L.	4	24	507
Golebieski	Josephine	5	23	527
Guczano	Celestino	11	40	548
Gallagher	Aileen	16	23	576
Graziano	Loretta L.	25	26	171
Gulliver	Charlotte R.	26	26	1063
Green	Lena E.	28	26	257
Guida	Geremia	30	26	985
Gunning	Mildred D.	31	27	23
Grala	Cheslav	June 3	25	954
Golden	Florence	5	25	343
Glenk	Catherine	6	25	89
Goldman	Helen M.	7	25	374
Gauger	George	8	24	91
Godown	Raymond W.		25	213
Gorgan	Nicolas	9	25	676
Gallner	Heinrich S.	10	23	630
Gatto	Tony	22	24	80
Graham	Robert D.		25	941
Gialella	Donato A.	23	24	608
Granatovics	Helen		26	4
Grant	Anna	25	26	38
Gutovitz	Leon	July 1	27	136
Gallo	Luigi	4	23	641
Gould	Edith M.		25	787
Ganges	Anna L.	17	23	731
Gillorley	Frank		24	815
Greenley	Edna L.	18	26	347

INDEX OF BIRTHS IN NEW JERS

Trenton 1915-19

SURNAME	CHRISTIAN NAME OR PARENTS' INITIALS	DATE	VOLUME	
		1918		
Grenda	Helena	July 22	26	435
Grivalski	Joseph		26	615
Golombowski	Helena	23	25	471
Gordon	Harold L.		25	636
Garies	Ruth E.	28	23	865
Guidotti	Anthony J.	30	26	994
Glantz	Arthur	Aug. 1	25	22
Gabriello	Marie J.	2	23	404
Gilinsky	Stanley E.	7	24	820
Geiger	Ethel E.	10	24	234
Gureczki	Mary	12	27	54
Goodwin	Marian M.	13	25	583
Griscom	H. & H.		26	609
Gula	Jozeph	14	26	1035
Galletti	Santina	15	23	616
Geller	William G.		24	284
Gregory	Harriot E.		26	402
Gura	Henry	16	27	39
Gunn	Richard	18	27	20
Galante	Gregorio	22	23	663
Guadagno	Lena	23	26	902
Gillgo	Vincent	26	24	846
Gabshevitz	Sophia	27	23	412
Gorman	George O.		49	695
Golden	Caroline	28	25	341
Gawleusky	Chester	Sept. 2	24	132
Gribbin	John F.	8	26	464
Grenda	William	10	26	438
Gura	Anna	11	27	38
Gilbert	Minnie	13	24	791
Gilbert	Minnie		24	790
Gronikowski	Marion	14	26	681
Giorno	Maria C.	19	24	972
Golden	Charlotte M.		25	342
Gallos	Harry	20	23	649
Grischtofig	Julian	26	26	608
Guarini	Sergio	27	26	917
Garboska	Bronislawa	29	23	794
Gore	Doris K.		25	664
Gertman	Dorothy	30	24	524
Goldberg	Rose	Oct. 1	25	331
Galisewski	Wadislava	3	23	550
Grifelski	Mary	4	26	489
Gzowat	Stefan	7	27	185
[illegible]ighearty	John		61	253
[illegible]ighearty	John		23	478
[illegible]jdos	Mary		23	493
[illegible]ll	Julia	8	23	562
[illegible]oza	Edward	9	26	801
[illegible]ld	Bessie	13	25	284
[illegible]rski	Stanislawa		25	722
[illegible]onostajski	Edward A.	14	26	683
[illegible]adiszeszky	Kupinszky S.	15	25	888
[illegible]ofik	Paul	23	26	661
[illegible]edlinski	James	26	24	719
[illegible]lbert	Thelma M.	28	24	795
[illegible]lden	Edward R.	30	26	1037
[illegible]sz	Nicholas	Nov. 4	27	114
[illegible]aziano	Victoria	6	26	175
[illegible]een	Harry	9	26	245
[illegible]lden	Catherine E.	12	23	517
[illegible]rebka	Sigmund	16	24	433
[illegible]idan	Helen	17	23	475
[illegible]een	William A.	24	26	287
[illegible]ordano	Theresa	27	24	960
Ghanimeh	Rose	28	24	572
Greenberg	Rebecca		26	297
Grin	Jula	Dec. 1	26	589
Gombos	Margaret B.	6	25	486
Geschwantner	Major	9	24	536
Garrett	Rachel	11	23	914
Govoskoi	Jennie	13	25	821
Golaman	Ida	14	25	375
Gravatt	Dorothy M.		26	116
Grundski	Helen	15	26	842
German	Vivian K.	20	24	472
Goodrich	Cora	24	25	569
Gates	George	25	24	49
Goodman	Marion E.	26	25	562
Goldberg	Julius	27	25	[illegible]
	Rosa	[illegible]	26	[illegible]
	[illegible]	[illegible]	31	552

INDEX OF BIRTHS IN NEW JERSEY

1915-19. Trenton

SURNAME	CHRISTIAN NAME OR PARENTS' INITIALS	DATE	VOLUME	PAGE
Giancola	Ernest	Apr. 5	24	619 M
Gordon	Regina	Sept 16	25	651 M
Garruba	Christopher	June 5	2	766
Greene	Lois	Apr. 2	26	329 M

1919

Garbarczyk	Helena	Jan. 2	21	900
Grace	Ruth H.		23	908
Gregas	Zofia	4	24	306
Green	Margaret C.	10	24	197
Grella	Helen		24	355
Golden	Caroline D.	16	23	402
Green	Walter E.		24	211
Gill	Herbert J.	17	22	836
Galody	Pasqualina	18	21	776
Gurba	George	21	25	10
Giovanetti	Tulio	23	22	1006
Garbly	Andrew	25	21	912
Goodchild	Florence A.		23	581
Guido	Maria	26	24	907
Gelkowski	Jozefa	27	22	258
Goslin	William F.	28	23	756
Graziano	Vincenzo		24	109
Greener	Charles H.	31	24	255
Gizzi	Angelina	Feb. 1	23	64
Garasimowicz	Helen	3	21	891
Goodwin	Lillian E.	6	23	625
Green	George H.		24	176
Gretton	Charles T.	7	24	379
Glenn	Jack	9	23	152
Gars	Leon	17	21	1077
Garrison	Charles A.	19	21	1043
Gibson	Earnest C.	22	22	719
Genise	Carolina	25	22	304
Greenberg	Ruth	Mar. 6	24	239
Golia	Frances	7	23	509
Gallagher	Andrew	11	21	686
Guarino	Giuseppe	14	24	807
Guzikowski	Joseph		25	122
Gaydos	Anna	18	22	122
Grocott	Richard H.		24	542
Gunderson	Agnes D.		24	980

INDEX OF BIRTHS IN NEW JERSEY

Trenton 1915-19.

SURNAME	CHRISTIAN NAME OR PARENTS' INITIALS	DATE		VOLUME	PAGE
		1919			
Gywisin	Paul	Mar.	21	25	157
Gyurisin	Paul			25	156
Gollinsky	Henry		22	23	523
Goldenbaum	Arthur L.		23	23	411
Guadagnola	Louisa		24	24	777
Galant	Stanislawa		25	21	617
Gallagher	Florence M.		29	21	697
Gonczy	Julia			23	551
Gaug	Anna		30	22	69
Gamany	John	Apr.	2	21	796
Gervasoni	Luigi		3	22	537
Grabowski	Marianna		5	23	891
*Graw	Harry		12	24	68
Grainger	Edna C.		13	23	968
Giordano	James		15	22	978
Galembieski	Viola F.		16	21	637
Gabrilowicz	Jadwiga		22	21	520
Gaydos	Helen		23	22	123
Gorski	Stanislaw		24	23	737
Granatowski	Verona			23	984
Garrison	R. & F.		28	21	1039
Guarfetti	Guido			24	799
Glennon	Rita E.		29	23	159
Gedlinski	Gloria L.		30	22	182
George	Mary			22	371
Glennan	Louise J.	May	6	23	154
Geczy	Joseph		7	22	176
Grahala	Tados			23	940
Glogofski	Frank		9	23	184
*Gesemyer	Chester		15	22	544
Gauck	Mary		17	22	68
Gagg	Mildred M.		19	21	557
Gaskill	Ruth C.		23	22	20
Giordano	Filomena		24	22	970
Granger	Norwood R.			23	1007
Greco	Albert		27	24	134
Gusz	A. & M.	June	4	25	70
Gollnick	William H.		11	23	524
Garber	Ruth		15	21	910
Guiseppe	Mabel J.		16	24	923
Gibson	Frank M.		19	22	724
Gladney	Robert J.		21	23	77
Geltch	John		25	22	272
Garson	Florence T.		30	21	1081
Green	Ethel M.			24	171
Gutstein	Fred			25	94
Gordon	May	July	4	23	677
Gianmattea	Maria G.		7	22	623
Goble	Reuben W.		20	23	245
Groom	Sarah J.		23	24	581
Gurowski	Henry		22	25	9
Gunak	Boleslaw		27	24	969
Goldenbaum	Mabel L.		29	23	413
Golanezcki	Bolaslau	Aug.	5	23	339
Grabowski	Sophia		13	23	894
Gagen	James		19	21	556
Granger	Theodore C.			23	1007M
Gulgun	Helen		20	24	935
Goss	Natha		23	23	760
Gazebien	Edward		24	22	142
Gribbin	Helen		28	24	389
Grosscup	John S.		31	24	626
Gilroy	Thomas	Sept.	4	22	903
Girth	Alice		6	23	15
Gula	Helena		7	24	927
Gergel	Helena		10	22	433
Goodwin	Florence		19	23	621
Geffert	Philip		20	22	190
Gravatt	Albert		22	24	54
Goeke	Joseph J.		23	23	295
Gelber	Ahrendt		24	22	243
Guarino	Caterina		30	24	804
Guagliardi	Anna	Oct.	1	24	780
Gill	Dorothy A.		3	22	831
Gadsby	Bert		6	21	535
Gore	Edward F.			23	686
Ganges	Theodore L.		8	21	841
Greenland	Margaret			24	271
Gurski	Helen			25	41
Garb	Bernice J.		9	21	895
*Genearro	Maria A.		12	22	295
Greshco	Mary			24	368
Glogovski	Robert L.		14	23	185

INDEX OF BIRTHS IN NEW JERSEY

1915-19. Trenton

SURNAME	CHRISTIAN NAME OR PARENTS' INITIALS	DATE	VOLUME	PAGE
		1919		
Grosso	Angela M.	Oct. 15	24	654
Gibson	Edwin E.	18	22	720
Gaspar	Julia	20	22	24
German	Anna	26	22	476
Gerstenacker	Josephine F.	31	22	521
Guadagno	Maurice L.	Nov. 3	24	775
Gibson	Eldridge F.		22	721
Garfalo	Maria N.	4	21	956
Gliottone	Jenny		23	177
Goslin	Mamie		23	754
Groff	Abraham S.	5	24	553
Gialella	Victor	11	22	603
Glazenbrook	Donald F.		23	122
Glazebrook	Donald F.		23	121
Gerber	Helen R.	12	22	412
Guarnieri	Alfred	15	24	812
Gabriele	Giachino S.	17	21	515
Gaugas	Frederick	19	22	70
Goodman	Edward A.	20	23	601
Gerlach	Francis E.	22	22	466
Gernhardt	Dorothy L.		22	500
Goldenbaum	Charles G.	23	23	412
Gwynne	Thomas F.	24	25	135
Geronemo	Mildred	25	22	506
Gnanth	Irene	28	23	231
Gnanth	Helen		23	230
Green	Elkins Q.	30	24	168
Golemblewski	Marianna W.	Dec. 1	23	501
Giovannini	Onesta	3	22	1008
Germano	Henry A.	5	22	487
Gaughean	Eleanor L.	7	22	73
Grecco	Domenico	14	24	131
Gusz	Margaret		25	72
Graul	Robert E.	19	24	48
Gallagher	James	20	21	703
Goldrich	Ilona	24	23	444
Getz	Jean E.	31	22	565
*Garfalo	Maria	Oct. 9	21	1004 m
*Grew	Howard Foster	May 12	24	68

INDEX OF BIRTHS IN NEW JERSEY

1915-19. Trenton.

	SURNAME	CHRISTIAN NAME OR PARENTS' INITIALS	DATE	VOLUME	PAGE
			1915		
	Hawkins	Charles L.	Jan. 1	23	415
	Horner	William G.		25	76
	Humphreys	Norwood D.	2	25	623
	Haranczky	Nickolis	3	22	997
	Hines	Madelaine	4	24	347
	Hochman	Rose		24	512
	Haws	William J.	5	23	436
	Horowitz	William	10	25	104
	Hess	J. & S.	12	24	8
	Hutchinson	- & S.	13	25	770
	Halliday	Ruth	14	22	589
	Hadig	Mary		25	422
	Hagerman	Olive M.	16	22	389
	Hermann	Loretta	19	23	1106
	Hewitt	Ellen	20	24	63
	Hagaman	Irma	21	22	358
	Hedt	Edna M.		23	627
	Haggamen	Mary E.	22	22	392
	Hulme	John F.		25	577
	Humphreys	W. & F.	27	25	521
	Horton	W. & E.	31	5	1069
	Head	Arthur	Feb. 1	23	533
	Heed	Edna M.		23	630
	Hessler	Paul C.		24	30
	Hollins	E. & E.	2	24	829
	Hibbs	Charles A.	3	24	100
	Hill	William E.	5	24	291
	Hornstein	Isidore		25	90
	Horniak	Julia	6	25	81
	Haney	Martin J.	7	22	833
	Harpay	Jan		22	1113
	Hipp	John		24	382
	Hickok	Francis K.	9	24	131
	Hezelczyk	F. & J.	11	24	89
	Hirsch	John W.		24	395
	Haas	Johanna E.	15	22	279
	Hamraht	Bernhart		22	741
	Hutchinson	Grace	17	25	781
	Hebda	C. & H.	21	23	592
	Hazenski	George	22	23	525
	Horamanski	S. & J.	24	25	6
	Harrison	Blanche	25	23	114
	Henry	Kathryn	26	23	988
	Hankinson	John H.	27	22	849
	Hudik	George		25	423
	Hirsch	George E.	Mar. 1	24	393
	Hoffman	Emily M.	3	24	631
	Haresar	Andrew	5	22	1004
	Hatharn	- & B.		23	325
	Henry	Ann V.	9	23	973
Corr Supp	Harrison Fee	T. & S.	11	23	110
	Harrison	T. & S.		23	109
	Housner	Josephine E.		25	218
	Harrbin	Roberta C.	12	23	5
	Henry	Sarah C.	15	23	998
	Hibbert	Walter J.	21	24	95
	Hodupko	Margaret	22	24	555
	Holloway	M. & J.	25	24	836
	Hermann	Anna	28	23	1124
	Hebert	Elsie L.	30	23	594
	Holland	Jacob	31	24	798
	Haven	Dunbar	Apr. 1	23	379
	Hall	Frederick	5	22	548
	Hartman Janice C.	E. & E.	7	23	196
	Holph	John	10	24	892
	Hance	Helen D.	11	22	752
	Harris	Anna E.	16	23	33
	Hoopes	Evelyn B.	17	24	990
	Hall	Marion, G.1	18	22	556
	Holden	Dorothy M.	21	24	771
	Hoffman	Margaret S.		24	652
	Hurley	H. & E.	24	25	710
	Hedigan	M. & L.	26	23	621
	Hartman	Anna	27	23	199
	Hilias	Marie F.		24	230
	Hartman	Frank W.	29	23	206
	Hardifer	Emily E.	May 5	22	1016
	Hayes	Agnes M.	8	23	460
	Hoyer	Agnes M.		25	322
	Hartman	Ruth F.	10	23	217
	Hull	George		25	567
	Hillman	Wenonah A.	13	24	308

INDEX OF BIRTHS IN NEW JERSEY

Trenton. 1915-19.

SURNAME	CHRISTIAN NAME OR PARENTS' INITIALS	DATE	VOLUME	PAGE
		1915		
Hughes	James F.	May 14	25	514
Hunt	John P.	16	25	661
Hartpence	Reba E.	17	23	229
Hmiel	Zofia	20	24	458
Hart	William	21	23	163
Hegedus	Joseph	26	23	650
Harbourt	Jessie M.	29	22	1003
Holford	Thomas F.	30	24	787
Hutchinson	Peter C.	June 2	25	789
Hatrak	John	5	23	330
Hoff	F. & A.	16	24	598
Hetz	Herman	17	24	45
Hilborn	H. & L.	18	24	210
Hendrickson	F. & N.	21	23	885
Hooper	Bertha	22	24	985
Hodannish	Mary	24	24	529
Hirshkovitz	Hattie	29	24	411
Hendershot	Earl S.	30	23	840
Hartel	Carl N.	July 3	23	166
Hughes	Margaret C.		25	522
Holeman	Florence T.	9	24	782
Haltmajer	Franciska	14	22	630
Housel	W. & I.	15	25	211
Higgins	Robert M.	16	24	192
Hutchings	Robert M.	18	25	766
Havern	John	23	23	393
Hoagland	William I.	24	24	483
Holterhoff	A. & N.	29	24	910
Hottel	H. & M.	31	25	181
Harrison	Lucy B.	Aug. 3	23	132
Hahn	Mary	5	22	427
Heran	John W.	9	23	1031
Hibbert	Howard L.		24	93
Hubbard	Anna E.	11	25	366
Hottinger	Henvik	14	25	183
Haney	W. & J.	16	22	827
Harnam	J. & M.	17	22	1099
Hirsh	Meyer A.	18	24	409
Harper	Frank W.	19	22	1117
Haney	Joseph	22	22	832
Harrison	Florence E.		23	124
Horvat	Mary	24	25	131
Halasz	Alex	28	22	498
Holstrum	Mary	30	24	903
Holt	H. & M.	31	24	904
Hagedus	Margaret	Sept. 1	22	370
Hindley	Frederick		24	338
Harris	Helen A.	3	23	58
Hollins	Francis M.	10	24	830
Housner	Charles E.	11	25	217
Harker	Eleanor L.	17	22	1064
Hegedus	Bela	18	23	649
Heider	Anna E.	20	23	660
Horvath	Arna	23	25	140
Hancsin	Helen	25	22	763
Hoinowska	Janina		24	744
Hofmann	Mary L.	25	24	710
Hamett	Dorothy H.	26	22	711
Hickey	Joseph	29	24	113
Havens	Grace M.	Oct. 5	23	386
Hill	Thanasins	7	24	288
Hughes	May	13	25	525
Hoffenberger	Katarina	16	24	603
Hann	Edna M.	17	22	876
Hinrsh	John		24	367
Holland	Joseph		24	799
Heeney	Daniel	19	23	631
Howell	Mary E.		25	287
Hanovics	Josephine	20	22	918
Halkoski	Frank	27	22	519
[illegible]	Mary	Nov. 7	22	486
[illegible]hes	John E.	8	25	517
Hauwrszeku	Rosalie	11	23	377
Harvey	Alma M.	12	23	255
Hoch	Alvira P.	13	24	507
Halak	John	14	22	495
Hosszu	Roza		25	171
Hill	Florence W.	19	24	267
Hughes	Walter L.		25	537
Hulme	J. & A.	21	25	576
Henry	Robert M.	26	23	996
Hiluk	K. & C.		24	327
Hovemeyer	Elizabeth	27	25	227
Hackney	Frank C.	30	22	323

INDEX OF BIRTHS IN NEW JERSEY

1915-19. Trenton.

SURNAME	CHRISTIAN NAME OR PARENTS' INITIALS	DATE	VOLUME	PAGE
		1915		
Hernes	Jennie	Dec. 1	22	1105
Harle	William A.		22	1073
Hancskoszki	Michael	2	22	764
Hornyak	Anna	6	25	91
Hartman	Shirley	8	23	218
Hill	Dorothy M.	9	24	262
Hartmann	John E.	12	23	221
Hartmann	John E.		23	221
Hartman	John T.		23	212
Harris	Ethel A.	19	23	48
Halob	S. & R.	22	22	612
Hogan	Thomas A.	23	24	729
Hankin	Walter	25	22	843
Henry	Daniel W.	26	23	978
Hecker	Louis F.	27	23	606
Herchinska	Victoria	29	23	1059
Hagerman	Charles B.	31	22	387
Hutchinson	Allen E.	30	25	772
Hayes	Charles	Aug. 21	23	462m
Hodak	Theodore	Nov. 12	9	507

INDEX OF BIRTHS IN NEW JERSEY

Trenton. 1915-19.

SURNAME	CHRISTIAN NAME OR PARENTS' INITIALS	DATE	VOLUME	PAGE
		1916		
Hendrick	Bertil	Jan. 1	22	632
Holub	Helen	2	23	530
Horwath	Margaret		23	845
Hulse	Ralph H.		24	51
Howarth	Alice	5	23	971
Herman	Ethel	8	22	859
Hathaway	Wallace E.	10	22	62
Hammond	Frederick W.	11	21	593
Hvisdak	Nicholas	12	24	265
Harney	Doris N.	13	21	1004
Hurley	J. & S.	14	24	178
Herlihy	Clare	15	22	849
Hall	Lillian	23	21	391
Henry	Charles a.	29	22	730
Henderson	James N.	31	22	617
Hogerty	Jane		23	316
Hamoda	Emma	Feb. 4	21	601
Horodenska	Stanislawa	6	23	779
Hoffman	John H.	7	23	220
Hornyh	Joseph		23	777
Harding	Adela J.	12	21	917
Hirsch	Ruth E.		23	9
Holt	Walter	18	23	523
Holcombe	Grace M.	24	23	356
Harvilla	Helen	25	21	1286
Hand	Melvin J.	26	21	661
Hibbert	Robert W.	Mar. 1	22	1038
Hayburst	Barbara M.	3	22	238
Heller	Lenora	10	22	516
Hartman	Norman A.	12	23	813
Hancock	Walter R.	13	21	646
Horan	Edward	20	23	687
Hutchinson	Richard		24	236
Hartmann	Helen	21	21	1220
Holland	Edward V.	23	23	397
Hibbert	Russell J.	25	22	1039
Hage	Aberham	26	21	186
Hawthorn	William R.	Apr. 1	22	183
[illegible]ber	Esther M.	2	23	1112
Holzbaur	Frederick M.	3	23	541
Holzbaur	P. & E.		23	539
Hammond	Robert S.	5	21	598
Housel	R. & S.		23	911
Housekeeper	Marion B.	6	23	910
Haines	John P.	7	21	280
Horak	Anton		23	684
Hockenberry	Hazel J.	8	23	107
Haven	Alpha F.	9	22	115
Hegedus	Gizella	13	22	371
Haupt	Pauline E.	15	22	95
Howard	Marion E.	16	23	960
Haney	Doris M.	17	21	695
Heycoy	Helen	18	22	1022
Hunt	Edmund B.		24	99
Heidu	John	21	22	387
Hoffman	Henry D.	21	23	214
Hossu	Cornell		23	873
Harrison	Grace	22	21	1127
Hill	Lewis G.	25	22	1225
Hadaj	Olga	27	21	141
Halicki	Stephen T.		21	344
Hardesty	Robert	May 2	21	907
Hevendopski	Mary	12	22	1003
Hughes	H. & D.		23	1207
Hobson	Alice M.	16	23	92
Haws	Leon F.	17	22	182
Corr Supp Horner	J. & H.	18	23	742
Homan-	Doris N.	25	23	554
Hadley	Dorothy	29	21	155
Hartz	William G.	June 1	21	1263

INDEX OF BIRTHS IN NEW JERSEY

1915-19. · Trenton.

SURNAME	CHRISTIAN NAME OR PARENTS' INITIALS	DATE	VOLUME	PAGE
		1916		
Holden	Vivian	June 5	23	.369
Hermann	Franc M.	8	22	876
Habers	Harold	21	21	106
Heller	Leonhard		22	517
Hobers	Harold		23	89
Howard	Francis I.	22	23	950
Hodopko	Frances	27	23	129
Hartman	Mildred O.	July 4	21	1222
Hiland	Marie S.		22	1158
Hunt	Eileen	11	24	101
Harle	G. & E.	15	21	977
Hutchinson	Charles W.	16	24	224
Hellings	R. & M.	18	22	524
Hahn	Maik	20	21	247
Homeier	Florence E.	22	23	561
Heanener	Ella M.	23	22	298
Hill	Charles W.		22	1203
Hancock	E. & M.	24	21	637
Hority	Catherine M.	25	22	841
Hayes	Reta	28	22	229
Hughes	Joseph	29	23	1234
Henry	Virginia	Aug. 1	22	762
Harmanski	Martha	4	21	984
Hilka	Mary		22	1188
Hance	Embury M.	6	21	631
Horvath	Joe		23	830
Hutton	Veronica	8	24	254
Heczogan	George	10	22	349
Henry	P. & F.		22	725
Hodigan	Kathryn	11	22	354
Hirsch	May	18	23	7
Holzbaur	H. & A.	19	23	538
Hastings	Elizebeth	20	22	43
Hindley	Vincent H.		22	1296
Horn	Charles W.		23	724
Hustak	Leonhart		24	215
Hrabchak	Mary	23	23	1041
Hamlet	William	26	21	724
Hoffman	Francis J.		23	208
Hoff	Frank	27	23	166
Hough	E. & M.	29	54	1207
Hanna	Paul D.	30	21	755
Harcar	John	Sept. 2	21	891
Holmes	Helen	4	23	479
Hubert	E. & M.	5	23	1125
Hull	Catherine	6	24	25
Harbourt	Robert W.	11	21	886
Hoffman	Mary E.	13	23	235
Hand	C. Clifford	18	21	649
Hickey	Edward M.	21	22	1054
Hughes	Grace H.	22	23	1224
Hildinger	John C.	24	22	1173
Hughes	Julia		23	1237
Hornack	Frank	25	23	735
Horvat	George	26	23	821
Hitchcock	Norval A.	Oct. 3	23	25
Horribin	Emma	4	23	802
Hirsch	Dodorthy E.	7	23	5
Hullfish	William R.	10	24	36
Heinrich	Beatrice A.	11	22	438
Housner	William J.	13	23	917
Hocka	Mery	14	23	106
Hamill	Elizabeth D.	15	21	521
Hornock	Nicholas		23	773
Hes	Edmund	26	22	945
Hoffenberger	Andreas	27	23	171
Hofmann	Emily E.		23	284
Heron	Mary E.	Nov. 2	22	887
Hart	Elizabeth E.	3	21	1167
Hughes	Raymond J.		23	1243
Hughes	Joseph N.		23	1236
Hansen	Theodore	5	21	833
Holman	Mildred Z.		23	468
Harrold	John	8	21	1150
Hughes	Doris D.		23	1215
Halyscak	Margaret	11	21	497
Holland	Abraham		23	390
Hicks	Edward L.	15	22	1086
Hart	Anna M.	21	21	1161
Hickey	Edward	25	22	1052
Houghton	Charles J.	30	23	895
Hoy	Christopher	Dec. 3	23	1026

INDEX OF BIRTHS IN NEW JERSEY

Trenton 1915-19.

SURNAME	CHRISTIAN NAME OR PARENTS' INITIALS	DATE	VOLUME	PAGE
		1916		
Harris	Warren E.	Dec. 6	21	1110
Hartman	Earl A.	7	21	1215
Herter	Georgianna W.		22	924
Haines	Aaron	10	21	264
Halliday	Sarah J.	17	21	428
Hertsch	Evelyne	18	22	928
Hertsch	Dorothy		22	927
Hilu	Sadie	19	22	1276
Hartman	Warden N.	21	21	1226
Haydu	Dorothy		22	205
Hendrickson	Beverly E.	25	22	646
Hinton	William	28	22	1321
Holloway	Roberta	29	23	449
Hutchinson	Dorothy L.	30	24	225
Hills	John C. Jr.	Jan 25	22	1268 m
Havriskevich	Anna	May 31	22	139 m

INDEX OF BIRTHS IN NEW JERSEY

1915-19 Trenton

SURNAME	CHRISTIAN NAME OR PARENTS' INITIALS	DATE	VOLUME	PAGE
		1917		
Harrison	Margaret V.	Jan. 3	24	1103
Heinrich	Adolph F.		25	480
Hurley	Catherine L.	6	27	767
Howard	Venus		27	261
Hottel	Ruth B.	8	27	186
Hariung	Jakob	12	24	882
Hogan	Robert L.		26	695
Hamilton	Thomas		24	485
Horner	Florence V.	13	27	66
Hartman	Rupert	14	24	1197
Hattrack	Nicholas		25	80
Horoba	Stanley	15	27	93
Hartman	Lorean D.	16	24	1189
Hilditricht	Karl A.	19	26	164
Hartman	Lester D.	20	24	1187
Hickey	Frances	21	26	15
Hart	Willis S.	22	24	1144
Hays	R. & F.	23	25	237
Hatrack	Ethel	26	25	73
Hlulzki	Benjamin		26	423
Horschin	Ewa	28	27	110
Haranczki	Steven	29	24	811
Heaton	Nellie E.	30	25	331
Hughes	Dorothy M.	31	27	534
Huley	Robert J.	Feb. 3	27	600
Hixson	John D.	12	26	409
Hawrelak	John	15	25	176
Hutchins	Fredrick C.	17	27	835
Hawkins	George K.	21	25	161
Huston	Walter E.	22	27	826
Heydarn	Frederick A.	28	25	1001
Holp	Mary		26	887
Hunt	Beatrice A.	Mar. 4	27	691
Horhay	Any	5	27	25
Haarwaldt	Erwin	7	24	10
Hill	William D.	8	26	242
Harding	Thelma	9	24	851
Hughes	Grace E.		27	540
Harris	Ida M.	13	24	1035
Henry	Dorothy V.	14	25	740
Higgins	Charles	15	26	81
Hoeing	Selma T.	16	26	549
Hancock	William B.	20	24	582
Hosie	Catharine		27	167
Heed	William J.	23	25	390
Harkos	Mary	25	24	904
Hoffmann	Rose E.	30	26	662
Hoover	George A.	Apr. 1	26	998
Hoffman	Francis J.	2	26	603
Hamran	Joseph	3	24	552
Hess	Raymond	4	25	949
Hoagland	Evelyn M.	5	26	449
Hvisdak	Ethel	6	27	875
Halbreich	Lester	7	24	262
Hoagland	Derrich H.	12	25	446
Hoffman	Henry F.	13	26	612
Hogedus	John		26	703
Hall	Jane	15	24	319
Harvey	James	18	24	1257
Hunt	Edward	20	27	696
Hill	Edward		38	715
Hawkins	Harriet M.	21	25	163
Hope	Raymond	21	26	1006
Hackney	Emily	24	24	87
Halsey	Joseph	25	24	409
Hmieleski	Sophia		26	428
Hartman	Harry	26	24	1181
Homeshiem	Anna		26	946
Hoszu	Mary		27	180
Hivizaka	John	May 3	26	406
Hullfish	Mary A.		27	606
Higgins	Mary	9	26	114
Haje	George	11	24	242
Havrila	Michael	12	25	146
Holman	William D.		26	832
Hunt	Ruth		27	716
Hoelzer	Kenneth W.	14	26	548
Howarth	Robert E.		27	269
Howarth	George A.		27	267
Howarth	Elsie K.		27	265
Hutchins	Isaac S.	24	27	846

INDEX OF BIRTHS IN NEW JERSEY

Trenton 1915-19

SURNAME	CHRISTIAN NAME OR PARENTS' INITIALS	DATE	VOLUME	PAGE
		1917		
Hershey	Ruth	May 28	25	915
Hrozdala	Christiana	29	27	364
Heath	Samuel R.	31	25	326
Hill	Leon P.	June 1	26	224
Hendrickson	Robert S.	2	25	678
Hendrickson	Albert V.	4	25	666
Hedgpeth	Claudine L.	8	25	380
Houlroyd	Florence	20	27	199
Hanford	Henory P.	22	24	628
Hartman	John F.	23	24	1186
Hirsch	Samuel		26	373
Hatrack	Anna	29	25	72
Holsneck	Ida M.		26	891
Haley	R. & M.	30	24	277
Holup	Margareta P.	July 1	26	910
Hromanske	Alekszandra	10	27	359
Harding	Richard	14	24	849
Hetzel	Charles	17	25	974
Hardiman	John J.	21	24	839
Haveson	Abram	23	25	132
Hann	Ruth	24	24	690
Hatcha	Philip		25	57
Hobson	Margaret	25	26	471
Hahn	Mathew	27	24	186
Haywood	John H.	29	25	248
Hill	Frank W.	30	26	209
Harris	William H.	31	24	1077
Hencken	Raymond	Aug. 2	25	603
Housell	Charles W.	3	27	220
Hilditch	Marion E.	4	26	163
Hillborn	Earl W.	5	26	249
Himmelreich	Marie A.	6	26	309
Harvey	W. & C.	7	24	1248
Hatrak	Raymond	9	25	74
Helmi	Margareta		25	567
Hreha	Helen		27	347
Hirst	Frederick W.	10	26	383
Hodanish	George	16	26	499
Hartman	Dorothy	17	24	1177
Huff	Anna M.	18	27	498
Howard	Alice E.	19	27	246
Hoyei	Joseph A.	22	27	327
Hoyer	Joseph A.		27	326
Hovemeyer	W. & M.	25	27	238
Hart	George H.	26	24	1126
Henck	Alice		25	601
Heath	Kenneth	Sept. 2	25	324
Husousky	John	7	27	807
Hudik	Frank	8	27	453
Heresko	Peter	11	25	825
Holmik	Joe M.		26	868
Hewitt	Elsie M.	13	25	989
Hrics	Marry	14	27	351
Harmer	Helen	16	24	931
Houseworth	Edward F.		27	226
Horvath	Mate	17	27	144
Hrisak	Joseph	29	27	356
Hoff	Dorothy M.	Oct. 1	26	566
Haltmeier	Anton	4	24	416
Hardifer	Evelyn L.		24	837
Henry	John		25	746
Hornyak	John	5	27	90
Haresko	Mary	6	24	863
Hartman	Anna L.		24	1174
Hutchinson	Lillian	7	27	847
Hatz	Doris W.	10	25	81
Hedigan	James M.		25	381
Hornach	Richard		27	44
Hoffman	Marjorie R.	13	26	633
Hamada	Bozenka M.	14	24	427
Harcar	Frances	16	24	822
Hoffman	Edward F.		26	596
Hebda	Bronislawa	20	25	336
Hutchinson	Louis L.	22	27	848
Hojnouska	Helen	23	26	723
Hooper	Madaline	26	26	994
Hurley	Catharine	31	27	766
Hartman	Thomas R.	Nov. 3	24	1200
Howarth	Anna M.		27	263
Hoffman	Leonard	5	26	626
Hassell	A. & L.	8	25	39
Hollis	James W.	9	26	805
Hart	Mary E.	12	24	1137

INDEX OF BIRTHS IN NEW JERSEY

1915-19 Trenton

SURNAME	CHRISTIAN NAME OR PARENTS' INITIALS	DATE	VOLUME	PAGE
		1917		
Hartman	Geraldine A.	Nov. 20	24	1180
Hastings	Martin J.	22	25	48
Hargraves	Franklin L.	28	24	870
Hoffenberger	Terezia	Dec. 1	26	573
Hashkow	Mary		29	939
Hargraves	Edna M.	2	24	867
Hocko	Harry	3	26	496
Hornyak	Mary P.	5	27	91
Halaycio	Joseph	9	24	259
Henry	Mary E.	13	25	754
Hough	Richard R.		27	192
Hunt	George J.		27	702
Hancock	Elbert R.	14	24	575
Harzynski	Heronim	15	24	1271
Huber	Elizabeth E.	16	27	398
Hahn	Joseph	18	24	184
Henry	Ruth	21	25	757
Hancock	Violet A.	22	24	581
Healey	Elizabeth M.		25	291
Hammell	Donald C.	23	24	506
Hmelar	Mary		26	425
Holden	Harold		26	741
Harvey	Edith N.	29	24	1253
Hoszu	Regina		27	181

INDEX OF BIRTHS IN NEW JERSEY

Trenton 1915-19

SURNAME	CHRISTIAN NAME OR PARENTS' INITIALS	DATE	VOLUME	PAGE
		1918		
Halak	Tony	Jan. 1	27	444
Holok	Tony		30	380
Halak	Tony		30	379
Halloran	P. & H.	2	27	569
Hartpence	John R.	9	28	379
Harker	Francis D.	11	15	921
Hibbs	Mildred E.	15	29	498
Holden	Rhoda		30	234
Hatrak	Daniel S.	16	28	495
Houck	Warren	19	30	779
Horvath	John	21	30	719
Hendrickson	Frank E.	22	29	99
Hudaj	Anna	27	31	60
Holden	Donnald M.	29	30	229
Holthaus	William F.	Feb. 3	30	405
Harker	Mary T.	4	28	37
Harrison	Edith O.		28	239
Hancsen	Michael	5	27	777
Hill	Homer M.	7	29	689
Howell	Meriam E.	8	30	891
Hunt	Mildred E.	10	31	321
Hasson	Violet	11	28	475
Holt	Euphemia	13	30	396
Hutton	Vincent	14	31	495
Housley	Ruth A.	19	30	811
Holman	Harold M.	20	30	338
Hovomanski	Antony	21	30	833
Humphrey	William L.	23	31	265
Hulslander	Elaine V.		31	239
Hanford	Robert T.	25	27	825
Harrison	James J.		28	253
Helias	Jeanne	26	28	974
Haines	Mildred L.	Mar. 3	27	412
Hallett	Edward A.		27	551
Hendrickson	Earnest T.	5	29	97
Hartmeyer	Theodore F.	6	28	373
Henry	Joseph		29	196
Hays	Helen M.	9	28	685
Hudzek	Balestof	10	31	89
Haney	Elizabeth M.	11	27	821
Housekeeper	Warren C.		30	804
Hordinski	Wladyslaw	14	30	588
Hawryszko	Joseph	15	28	624
Haras	Eva	17	27	996
Housner	Doris T.	18	30	812
Haney	William	21	27	824
Hughes	Harry		31	157
Hunt	Nelson Y.		31	324
Harcaaz	Margaret	23	27	1013
Harker	Robert G.		28	39
Hoffman	Leona A.	25	30	89
Hahn	Adam	26	27	357
Hulse	William H.	27	31	237
Homeier	Gustav A.	30	30	448
Hutchinson	Frank E.	Apr. 3	31	467
Hackney	Viola G.		27	270
Hertzman	Marian F.		29	373
Henry	Harold	10	29	187
Hinton	Ralph	13	29	801
Hammerschmidt	Sarah M.	14	27	719
Hornjak	Andro	18	30	653
Hagerman	William H.	20	27	330
Hojnowshi	Eugenia	25	30	212
Haller	Leo	May 1	27	549
Holt	Clarence F.		30	394
Haramy	Mary	3	27	995
Houghton	Ella K.		30	787
Hornketh	Frances C.	4	30	654
Harle	Norman	6	28	54
Humphries	Winifred K.	9	31	272
Haviland	Vernon A.	11	28	576
Hobson	Alitia C.	12	29	935
Haggerty	Virgie	15	27	346
Henry	Beatrice	16	29	179
Hojnowski	Bertha	18	30	211
Hershkovitz	Morton S.	23	29	361
Hoffman	Beatrice	25	30	38
Halas	Jozef	28	27	446
Hottel	George W.	June 2	30	767
Hebda	Wladyslaw	4	28	771
Harvilla	Magdalena	6	28	417
Hmiel	Stephania		29	882

1915-19 Trenton.

SURNAME	CHRISTIAN NAME OR PARENTS' INITIALS	DATE	VOLUME	PAGE
		1918		
Hmiel	Helen	June 6	29	881
Haj	Mary	8	27	432
Hughes	James	9	31	160
Hipp	Leo F.	10	29	809
Hughes	Vincent		31	184
Hoagland	John H.	11	29	902
Haras	Robert A.	13	27	997
Haney	Gertrude E.	16	27	823
Hoffmeier	Velma D.	18	30	134
Holland	Eleanor		30	270
Hoagland	Charles H.	19	29	900
Harney	Francis	21	28	82
Howell	Henry S.	23	30	883
Houston	Henry E.	27	30	818
Hartman	Edward F.	29	28	351
Hudopka	Rose		31	75
Hildebrand	Arline M.	July 1	29	631
Harman	Kathrine	3	28	63
Halliday	Alice	4	27	554
Havriskivicz	Johana	5	28	581
Hirtelen	George		29	842
Henney	Walter N.	12	29	153
Harcar	Albert	13	27	1010
Hirshkovitz	Sylvia	16	29	833
Hoehne	Margaret K.	19	29	1013
Hellenson	Milton J.	20	28	979
Hmieleski	Alexander		29	884
Higgins	Margaret M.	21	29	591
Henry	Charles	22	29	181
Hornyak	George		30	661
Hardey	James	23	27	1020
Hagaman	Dorthy V.	25	27	302
Hortschik	Frank		30	710
Horan	Mary C.	27	30	578
Hegedus	Stephen	29	28	839
Hogan	Margaret	30	30	180
Herness	Thomas	31	29	321
Hughes	Anna E.	Aug. 9	31	142
Hibbits	George G.	12	29	497
Hammond	Donald C.	13	27	729
Harwick	Helen D.	17	28	422
Hamford	Gerald	19	27	648
Hatrak	Joseph	27	28	496
Holt	Naomi M.		30	401
Hughes	H. & E.	29	31	138
Hovanet	Helen	30	30	824
Hartshorne	Margaret	31	28	382
Hess	Katherine		29	405
Heeney	Catherine	Sept. 2	28	815
Hollins	Elvira H.		30	309
Holsneck	Dorothy E.	4	30	388
Haison	Anna	9	27	431
Hegedus	William	10	28	840
Horan	Charles A.	11	30	572
Horan	Charles A.		30	571
Holman	Lily M.	15	30	340
Hunt	Robert		31	327
* Himmelspach	Katherine	20	29	759
Hockney	George A.	27	29	965
Hibbs	Robert J.	28	29	499
Holeman	Mary C.	Oct. 1	30	249
Hunt	George R.	2	31	304
Haws	Marion E.	4	28	625
Hughes	Joseph		31	163
Hutchinson	Violet M.		31	476
Hart	Florence M.	6	28	304
Hart	Marion R.		28	303
Harrington	Lee	8	28	123
Harrington	Lee S.		28	124
Horn	Lawrence	10	30	612
Halsey	Grace	12	27	602
Hawkyard	Alice J.		28	612
Harkness	Mary W.	13	28	50
Hunt	Hal		31	305
Hoffman	Robert	16	30	109
Hilton	Mabel E.	21	29	753
Hortman	Earl	22	30	699
Holland	Arthur	24	30	266
Hoffman	Joseph V.	29	30	85
Hornyak	Benvenuta	29	30	659

INDEX OF BIRTHS IN NEW JERSEY

Trenton 1915-19

SURNAME	CHRISTIAN NAME OR PARENTS' INITIALS	DATE	VOLUME	PAGE
		1918		
Henry	Jane	Oct. 31	29	192
Heed	Marion W.	Nov. 9	28	811
Holcombe	Howard W.	10	30	221
Hiel	Peter M.	13	29	554
Heir	Fannie	16	28	937
Hmielewzki	Bvonistocwa	18	29	886
Hendrickson	Dorothy E.	21	29	96
Hammond	Judith A.		27	734
Hornstein	Daniel	24	30	658
Henry	Anna Belle K.	25	29	177
Holcomb	Harry B.	29	30	216
Hes	Anthony	Dec. 3	29	389
Hoffman	John A.	4	30	78
Hunt	Marion L.		31	318
Hutchington	Morris L.		31	458
Helenbart	Alfred J.	11	28	968
Higgins	John T.		29	583
Haas	Mathew N.		27	209
Halloran	Mary C.	12	27	572
Haines	Dorothy A.	13	27	398
Halko	Peter	14	27	481
Horowitz	Florence		30	676
Hensor	William W.	20	29	228
Hendrickson	Hazel M.	24	29	103
Hutchinson	Robert M.		31	473
Horst	Dorothy C.	26	30	694
Houck	Paul R.	27	30	777
Hurley	William B.	30	31	417
* Holo	Steve	Sept. 25	35	842
Hartonczyk	Patricia	apr. 24	11	566
HARRIS	JAMES I.	Aug 31	56	142

SURNAME	CHRISTIAN NAME OR PARENTS' INITIALS	DATE		VOLUME	PAGE
		1919			
Havrilak	Voatick	Jan.	1	26	408
Hollis	Madeline J.		8	27	991
Horacek	Eugene L.		10	28	136
Hamer	Harry F.		11	25	555
Harris	Elizabeth W.		12	26	47
Hedt	Elsie M.		15	26	642
Hoagland	Mary A.			27	646
Husovski	Margaret			28	934
Hanecki	Wladislaw		16	25	728
Hecegan	Dieuanie		17	26	598
Hutman	Dorothy			28	986
Holt	Eleanor M.		18	27	1091
Harrison	I. Fenn		19	26	114
Hindley	Russell J.			27-	·526
Holloway	William L.			27	1001
Horvath	Elizabeth		21	28	251
Horvat	Helen			28	246
Holzman	George A.		28	27	1123
Hunt	Robert L.	Feb.	2	28	844
Haszu	Louis		11	26	325
Hirschfield	Samuel		12	27	578
Horton	George C.			28	237
Hedigan	Mary		13	26	637
Hughes	George			28	676
Handford	Charles		14	25	710
Hice	Mearl		18	27	253
Hindley	Virginia A.		21	27	527
Hendrickson	Audrey M.		23	26	913
Heavener	Watson F.		24	26	591
Hintz	John A.			27	557
Heller	Eva F.		25	26	792
Haydu	Vincent R.		26	26	455
Hoffman	Theodore			27	846
Hubsch	Harold A.		28	28	589
Haw	Anetta E.	Mar.	3	26	409
Hedgperth	Theodore E.		5	26	636
Husryu	Margaret-		8	28	935
Holthaus	Dorothy D.		11	27	1100
Housousky	Edward			28	354
Hammerman	Thelma		13	25	619
Hankins	Marjorie		14	25	748
Hawker	Doris M.		22	26	418
Harker	Verna N.		23	25	975
Hatcher	Joseph W		25	26	333
Harris	Elizabeth		27	26	46
Hoover	Carol S.			28	72
Hunt	Florence M.			28	833
Hogan	Elizabeth M.		28	27	883
Hayman	James F.	Apr.	2	26	487
Hellman	Edna M.			26	812
Hance	John H.		3	25	665
Herring	Mildred I.			27	106
Hicks	James W.		5	27	298
Howell	Jeanette		7	28	434
Hirst	William B.		8	27	587
Hulehan	Annie			28	731
Hill	Charles E.		9	27	422
Hogan	Arthur J.		10	27	878
Hartman	Francis		11	26	193
Horowitz	Solomon V.		15	28	221
Horomanski	Johana		17	28	·212
Hobson	Grace		21	27	671
Haje	Katherine		25	25	385
Hoy	Helen E.			28	466
Hodson	Morris R.		28	27	732
Housekeeper	Dorothy M.		29	28	344
Horomanski	Stanislaw	May	4	28	215
Harhay	Helena		8	25	960
Hirsch	Jack M.		9	27	572
Henry	Charles		15	26	1000
Heath	Evelyn M.		18	26	575
Hobsin	Mary E.			27	669
Hansikovsky	Joseph		19	25	852
Hutchins	Harry S.		21	28	967
Heaton	Joseph T.		24	26	589
Heaton	Thomas			26	590
Huebler	Victor S.		25	28	625
Hutchinson	May C.		26	28	978
Hrcha	George		27	28	500
Hofmann	Harry W.		28	27	861
Hager	John E.	June	2	25	298
Haupt	Julia E.		3	26	367
Houssell	Kenneth R.		4	28	355

INDEX OF BIRTHS IN NEW JERSEY

Trenton 1915-19.

SURNAME	CHRISTIAN NAME OR PARENTS' INITIALS	DATE		VOLUME	PAGE
		1919			
Hartman	Sylvia B.	June	7	26	205
Henderickson	Charles L.			26	916
Henry	Elizabeth A.		11	26	1004
Hue	Harold E.	July	13	28	624
Hul	Harold E.			28	624
Hildebrand	Dorothy		14	27	378
Harvey	Clifford R.		16	26	253
Hope	John		19	28	80
Hough	Anna E.		23	28	319
Halt	Charles W.			65	668
Heydorn	Edwin		28	27	232
Hobson	Dorothy J.			27	670
Howell	Virginia R.		29	28	444
Huber	Harold C.		30	28	566
Hand	Robert W.	Aug.	3	25	701
Hose	Dorothy M.		4	28	280
Haney	M. & A.		6	25	733
Hartman	H. & N.		8	26	193
Hyres	Bernardine		13	28	1048
Haranczjy	Ethel		19	25	880
Hartman	Audrey M.		21	26	186
Horanszki	Stephen			28	145
Harker	Warren L.		27	25	978
Hackenberger	Virginia		29	25	218
Haggerty	Frank	Sept.	4	25	310
Heczel	Burt			26	625
Hamilton	Alexander M.		11	25	566
Henderson	William D.		12	26	896
Henne	Robert E.		13	26	962
Herman	Margaret		15	62	400
Havizdak	Helena		16	26	403
Hargraves	Charles A.		17	25	952
Howath	Helen		21	28	412
Hartz	Frederick T.		26	26	247
Hunt	Joseph			28	841
Hatrak	Michael		30	26	343
Hirsch	Ruth V.	Oct.	4	27	574
Hoagland	Dorothy M.			27	640
Holzbaur	Ruth A.		5	27	1112
Housley	Eleanor M.		6	28	352
Hutchinson	Robert		14	28	980
Hill	Margareita		16	27	454
Holstow	Paul P.			27	1082
Hartman	Lois H.		17	26	199
Hooper	Jane E.		19	28	64
Hewitt	James		25	27	214
Hamilton	James		28	25	578
Harrison	Rosie M.		29	26	125
Haumesch	Arminta J.			26	364
Hackney	Ellen		30	25	240
Howard	Charles	Nov.	1	28	384
Haltmajer	Mätius		5	52	538
Hartpence	Russell A.			26	226
Hmelowski	Atanislawa			27	623
Hojnowski	Leon		6	27	921
Hughes	Joseph		8	28	688
Hollenbeck	Jean W.		12	27	973
Hartridge	Michael		15	26	228
Hasler	Eva		16	26	302
Howell	Frederick A.		24	28	431
Houghton	Donald E.		27	28	325
Hill	Marion L.		28	27	459
Hoffman	Robert H.			27	839
Hawthorn	Frederick M.		29	26	439
Henry	Vincent C.	Dec.	2	26	1034
Henry	Francis P.			26	1011
Halbleit	James A.		3	25	400
Hendrickson	Henrietta L.		6	26	928
Hamuda	Mary		10	25	651
Horgin	Frank		12	28	211
Hmeil	John J.		19	27	624
Hornick	Thomas			28	196
Heller	Geraldine M.		20	26	793
Hoppock	Virginia M.		22	28	131
Howell	Richard H.			28	442
Howell	Richard H.			28	443
Harcar	Joseph		23	25	896
Harcsar	Joseph			25	897
Hawk	Doris V.		24	26	414
Hornyak	Julia			28	209
Halliday	G. & A.		27	25	497
Hindley	Catherine T.		28	27	525

INDEX OF BIRTHS IN NEW JERSEY

1915-19. Trenton

SURNAME	CHRISTIAN NAME OR PARENTS' INITIALS	DATE	VOLUME	PAGE
		1919		
Houlroyd	John R.	Dec. 28	28	330
Horn; ak	John	29	28	208
Harris	Peter	30	26	86
Hall	Clarence	Feb. 23	25	439M
Hanstowich	Paul	Oct. 16	27	1082
Hutchinson	Ellean B.	Feb. 5	28	970M

INDEX OF BIRTHS IN NEW JERSEY

1915-19. Trenton.

SURNAME	CHRISTIAN NAME OR PARENTS' INITIALS	DATE	VOLUME	PAGE
		1915		
Irvin	Anna F.	Feb. 16	11	101
Introlligator	Sylvia	17	25	1075
Ivins	Norman K.	Mar. 27	26	124
Irosz	Matilda	Apr. 2	26	31
Ingram	Frederich L.	May 11	25	1041
Ivancko	Paul	June 15	26	109
Irons	Annie L.	July 22	26	24
Ivelta	Mary	Aug. 16	26	116
Infantino	Saverio A.	31	25	1014
Ivan	Michael	Sept. 3	26	107
Ironecay	Helen	5	26	22
Irwin	Bella	10	26	42
Innucenza	Iola	12	25	1053
Ionnella	Maria A.	Oct. 1	25	1082
Ivens	Luella W.	27	26	117
Ivins	Welcome G.	Nov. 10	26	125
Infantini	Emanuela	Dec. 9	25	1013
Iaquinto	Michael	Jan. 3	53	499
Iorica	Patsy	Apr 16	21	14
		1916		
Ideale	Cladilda	Jan. 22	24	388
Immordino	Ignazio	Feb. 27	24	443
Inverso	Carmino	Mar. 20	24	546
Immordino	Giovannina	Apr. 14	24	442
Illian	Carl F.	28	24	416
Introlligator	Nattilio	May 9	24	544
Iszkaitz	John	15	24	660
Irvine	Howard L.	June 19	24	613
Iugya	John	July 8	24	517
Ivins	William W.	11	24	699
Isdinkis	Louis	15	24	635
Ianelli	Antonio	Aug. 17	24	349
Irzabek	Josephine	Sept. 7	24	627
Iron	Joseph	Oct. 1	24	603
Izzo	Giovanno	13	24	721
Ivins	W. & A.	Nov. 7	24	694
Ivins	W. & A.		24	695
Ireland	Ruth E.	14	24	595
Irons	Lee	28	24	609
Immordino	Alfonso	30	24	441
Ihass	Carl	Dec. 3	24	405
Iarmi-	Vilma	18	24	375
Innocenzi	Luigi	28	24	526
Ikalewicz	Vincent	Apr. 9	24	984
		1917		
Iwan	Erno	Jan. 24	28	87
Irozik	Margit	Mar. 1	27	1186
Idorio	Joseph	9	27	994
Ingenbrand	Louise E.	Apr. 3	27	1090
Ilala	Adam	July 1	27	1016
Infantini	Filomena	3	27	1082
Irvin	Anna C.	8	27	1215
Innocenzi	Alberto	18	27	1123
Ingling	Mary I.	Aug. 16	27	1101
Ingling	Mary I.		27	1102
Ivashkow	Mary	Sept. 6	28	69
Iaquinto	Vincent	Feb. 3	28	217

Trenton 1915-19

SURNAME	CHRISTIAN NAME OR PARENTS' INITIALS	DATE	VOLUME	PAGE
		1918		
Iacetti	Joseph	Feb. 15	31	552
Imhof	Albert C.	Mar. 6	31	655
Inverzo	Alia	28	31	751
Immordino	Emilia	Apr. 10	31	663
Innocenzi	Lenina	June 30	31	735
Iodynak	Stanislaw	July 1	31	612
Ivins	Joseph W.	Aug. 8	31	896
Ivan	Matilda	Sept. 17	31	887
Inzaluga	Maria	21	31	752
Ianella	Maria F.	Oct. 21	31	574
		1919		
Ihas	Charles	Feb. 2	29	71
Ingling	Edwin F.	Apr. 17	29	159
Iorio	Carmela	18	29	224
Ionne	Antonio	June 5	29	223
Illian	Walter R.	19	29	87
Imhof	John W.	20	29	100
Isard	Lillian	24	29	301
Ireland	Arthur K.	25	29	250
Irons	Lewis	Aug. 10	29	270
Inman	Emma	Sept. 19	29	184
Ippolito	Salvatore		29	244
Innocenzi	Maria	Oct. 1	29	188
Ivins	Roy	15	29	357
Innucenzi	Gustavo	16	29	189
Irons	Sherley V.	30	29	272
Inversi	Frank	Dec. 11	29	214
Inversi	Luigi		29	215
Infantini	Giuseppe S.	19	29	142
Irick	William H.	28	29	263

INDEX OF BIRTHS IN NEW JERSEY

1915-19. Trenton.

SURNAME	CHRISTIAN NAME OR PARENTS' INITIALS	DATE	VOLUME	PAGE
		1915		
Jagulli	Filomena D.	Jan. 2	26	379
Jamobski	Theodore	3	26	448
Jamison	Esias K.	12	26	444
Jenter	John W.	24	53	538
Janusz	Monaca E.	28	26	529
James	Edwood L.	30	26	419
Jackubowski	Helen	Feb. 1	26	244
Jankouska	Kazinviera	7	26	483
Jsiecz	C. & A.	13	27	252
Joiner	William L.		26	1056
Juhasz	Emilia	15	27	278
Jaruszuiski	Dorethy	21	26	568
Jantos	Julian	27	26	525
Jusiewucz	Joseph	Mar. 11	27	336
Jeviczki	Rosie	10	26	700
Jenson	Walter E.	12	26	731
Jones	Albert A.	Apr. 19	27	25
Jackson	Frank R.	28	26	199
Johnson	Margaret C.	May 1	26	970
Jamieson	Harrold W.	8	26	437
Jones	Eleanor L.	22	27	54
Jeffries	J. & B.	June 11	26	635
Jones	L. & T.	19	27	20
Jachim	Josephine	27	26	152
Jones	Florence E.	July 4	27	66
Jedrzejczyk	Ludwig	20	26	617
Jennings	William M.	22	26	699
Jaczkiewicz	Joseph	27	26	330
Jakab	Michael	29	26	389
Jones	Edward	Aug. 7	27	49
Jones	E. & J.		27	10
Joseph	Catherina	8	27	212
Jusko	John	12	27	338
Jones	Samuel G.	17	27	147
Johnson	Florence E.	24	26	915
Jackson	Lyla	25	26	221
Jaworski	John	29	26	604
Jackson	Mildred	Sept. 2	26	225
Johnson	Irvin	5	26	940
Juhasz	Emilia	15	27	278
Jones	James	18	27	101
Jawrowski	Josephine	21	26	606
Jagaczynski	Albert S.	27	26	358
Johnson	Harrell P.	Oct. 2	26	928
Jakson	Julyan	11	26	400
Jones	Gladys	17.	27	80
Jones	Isabelle		27	100
Jugel	Dorothy W.	Nov. 21	27	274
Jackinski	Kazimiesz S.	Dec. 8	26	163
Jackowski	Chester	14	26	168
Jeffries	B. & A.		26	633
Jones	Elizabeth	17	27	56
Jones	Elwood C.	20	27	61
Jackiewitz	Walter J.	July 27	26	330
Jamison	Marion	Oct. 26	26	447 m
Jachetti	Nicholas	June 1	26	151 m
Jantz	John	Oct. 17	26	525 m

INDEX OF BIRTHS IN NEW JERSEY

Trenton. 1915-19.

SURNAME	CHRISTIAN NAME OR PARENTS' INITIALS	DATE	VOLUME	PAGE
		1916		
Jakielevicz	Stefan M.	Jan. 1	24	983
Johnson	William L.	2	25	497
Johnson	Margaret K.	5	25	423
Jesson	Meshach F.	13	25	154
Johnson	Bernice M.	16	25	294
Jolly	Robert	18	25	535
Jolly	Harry		25	534
Jantz	Charles	21	24	1155
Jenkins	Arthur S.	27	25	52
Jameison	Andrew	Feb. 1	24	1009
Jeidymock	Leon	21	25	24
Johnson	Walter H.	23	25	483
Jaspan	Julius	25	24	1217
Jarkowski	Stanislaw	Mar. 14	24	1184
Jeffries	Alice	22	25	10
Johnson	Marie A.	23	25	429
Johnson	Walter R.	26	25	484
Jackson	Stella	Apr. 7	24	831
Jakielewicz	Maciej B.	9	24	984
Joyce	J. & E.	12	25	777
Jaskulski	Stanislaw	17	24	1216
Juramic	Joseph	19	25	848
Johnson	Frank D.	May 3	25	347
John	Charles W.	22	25	230
Jacobs	Anna E.	26	24	866
Jacobson	Hymen	31	24	897
Jones	Dora V.	June 5	25	590
Johanes	Michael	19	25	214
Jedenak	Katherine	July 5	25	5
Johnston	John	6	25	518
Johnson	Mary L.	13	25	436
Jacobs	Margaret		24	878
Juzwa	Peter	30	25	885
Jakob	Robert H.	31	24	989
Jeannette	Doris	Aug. 6	25	2
Jones	Marian E.	12	25	643
Judd	Marian M.		25	808
Joice	John E.	25	25	529
Johnston	May E.		25	521
Janes	Charles F.	28	24	1128
Jakobowitsch	Anny	31	24	992
Jennings	Harry		25	89
Jones	Dora E.	Sept.1	25	589
James	Leon	5	24	1027
Jones	Earl F.	14	25	594
Jager	Helen	16	24	962
Jarzyk	Stanislaw	28	24	1201
Jackson	Sidney	Oct. 3	24	830
Jones	Phyllis	8	25	654
Jackiewicz	Anna S.	16	24	756
Jennings	Hanson V.	24	25	92
Johnson	Margaret M.	Nov. 9	25	425
Janfrancisco	Julia	13	24	1077
Jeffries	Alice	22	25	10
Janke	Loice E.	27	24	1092
Jannarella	Nicola	29	24	1111
Jasiewicz	Andrew	30	24	1205
Jones	Thressea F.		25	672
Jackson	Clifford	Dec.19	24	786
Jackson	Ethel		24	792
Jackiewitz	Sophie A.	Oct. 16	24	756

INDEX OF BIRTHS IN NEW JERSEY

1915-19 Trenton

SURNAME	CHRISTIAN NAME OR PARENTS' INITIALS	DATE	VOLUME	PAGE
		1917		
Jantos	Constnace	Jan. 15	28	549
Jaccod	Blanche A.	22	28	118
Jacobos	Gabor	28	28	117
Jachinski	Steffie	Feb. 18	28	123
Jones	Thelma	24	29	147
Jaworski	Dorothy	Mar. 3	28	654
Johnson	Clifford H.	9	28	957
Jones	Elizabeth J.	15	29	73
Jones	Leonard W.	23	29	108
Joynsen	Mary E.	24	29	256
Johnson	Le Roy H.	26	28	1073
Julian	Beatrice	27	29	298
Johnson	Evelyn M.	Apr. 4	28	1001
Johnson	Joseph	5	28	1058
Jones	Walter	8	29	154
James	Astella M.	28	28	419
Janusz	Helen	May 22	28	555
Jaffe	Nora	25	28	364
Jeraner	George	June 1	28	793
Jenter	Ethel E.	8	28	788
Jahasz	Helen	12	28	382
Jakubisin	Dorota	July 1	28	407
Johnson	Ernest	3	28	993
Jones	Vernon O.	8	29	151
Jalyga	J. & J.	9	28	416
Jedynak	Jeanne J.	12	28	674
Jones	James H.	15	29	99
Jones	James	17	29	97
Jung	Adam	30	29	322
Johnson	Elizabeth P.	Aug. 1	28	983
Janoski	Thadeus	7	28	533
Jajcaji	Helena	12	28	392
Jackson	George	19	28	171
Jamieson	Beatrice M.	26	28	444
Johnson	Catherine A.	30	28	950
Jemison	Elizabeth	Sept. 5	28	708
Jenkins	Henry	9	4	985
Jantz	Edward	19	28	550
Johnson	Esther		28	995
Johann	Eugenie L.	22	28	861
Jager	Louis	Oct. 27	28	373
Jones	John W.	Nov. 12	29	104
Judziak	Mammie	14	29	277
Judziak	Annie		29	276
Johnson	Howard W.	15	28	1038
Johanes	Mildred	16	28	859
Johnson	James S.	22	28	1046
Jones	Leonard W.	23	29	108
Julian	Beatrice	27	29	298
Jamieson	Annie T.		28	443
Johnson	Philip	Dec. 12	28	1101
Jensen	Frank C.	17	28	776
Jolly	Charles	23	29	5
Jensen	Arthur S.	24	28	766
Jemison	Charles W.	28	28	707
Jones	Pearl J.	Aug. 7	29	180m
Jingoli	Joseph	June 17	28	836m

INDEX OF BIRTHS IN NEW JERSEY

133

Trenton. 1915-19.

SURNAME	CHRISTIAN NAME OR PARENTS' INITIALS	DATE	VOLUME	PAGE
		1916		
Jakielevicz	Stefan M.	Jan. 1	24	983
Johnson	William L.	2	25	497
Johnson	Margaret K.	5	25	423
Jesson	Meshach F.	13	25	154
Johnson	Bernice M.	16	25	294
Jolly	Robert	18	25	535
Jolly	Harry		25	534
Jantz	Charles	21	24	1155
Jenkins	Arthur S.	27	25	52
Jameison	Andrew	Feb. 1	24	1009
Jeidymock	Leon	21	25	24
Johnson	Walter H.	23	25	483
Jaspan	Julius	25	24	1217
Jarkowski	Stanislaw	Mar. 14	24	1184
Jeffries	Alice	22	25	10
Johnson	Marie A.	23	25	429
Johnson	Walter R.	26	25	484
Jackson	Stella	Apr. 7	24	831
Jakielewicz	Maciej B.	9	24	984
Joyce	J. & E.	12	25	777
Jaskulski	Stanislaw	17	24	1216
Juramic	Joseph	19	25	848
Johnson	Frank D.	May 3	25	347
John	Charles W.	22	25	230
Jacobs	Anna E.	26	24	866
Jacobson	Hymen	31	24	897
Jones	Dora V.	June 5	25	590
Johanes	Michael	19	25	214
Jedenak	Katherine	July 5	25	5
Johnston	John	6	25	518
Johnson	Mary L.	13	25	436
Jacobs	Margaret		24	878
Juzwa	Peter	30	25	885
Jakob	Robert H.	31	24	989
Jeannette	Doris	Aug. 6	25	2
Jones	Marian E.	12	25	643
Judd	Marian M.		25	808
Joice	John E.	25	25	529
Johnston	May E.		25	521
Janes	Charles F.	28	24	1128
Jakobowitsch	Anny	31	24	992
Jennings	Harry		25	89
Jones	Dora E.	Sept. 1	25	589
James	Leon	5	24	1027
Jones	Earl F.	14	25	594
Jager	Helen	16	24	962
Jarzyk	Stanislaw	28	24	1201
Jackson	Sidney	Oct. 3	24	830
Jones	Phyllis	8	25	654
Jackiewicz	Anna S.	16	24	756
Jennings	Hanson V.	24	25	92
Johnson	Margaret M.	Nov. 9	25	425
Janfrancisco	Julia	13	24	1077
Jeffries	Alice	22	25	10
Janke	Loice E.	27	24	1092
Jannarella	Nicola	29	24	1111
Jasiewicz	Andrew	30	24	1205
Jones	Thressea F.		25	672
Jackson	Clifford	Dec. 19	24	786
Jackson	Ethel		24	792
Jackiewitz	Sophie A.	Oct. 16	24	756

INDEX OF BIRTHS IN NEW JERSEY

1915-19 Trenton

SURNAME	CHRISTIAN NAME OR PARENTS' INITIALS	DATE	VOLUME	PAGE
		1917		
Jantos	Constnace	Jan. 15	28	549
Jaccod	Blanche A.	22	28	118
Jacobos	Gabor	28	28	117
Jachinski	Steffie	Feb. 18	28	123
Jones	Thelma	24	29	147
Jaworski	Dorothy	Mar. 3	28	654
Johnson	Clifford H.	9	28	957
Jones	Elizabeth J.	15	29	73
Jones	Leonard W.	23	29	108
Joynsen	Mary E.	24	29	256
Johnson	Le Roy H.	26	28	1073
Julian	Beatrice	27	29	298
Johnson	Evelyn M.	Apr. 4	28	1001
Johnson	Joseph	5	28	1058
Jones	Walter	8	29	154
James	Astella M.	28	28	419
Janusz	Helen	May 22	28	555
Jaffe	Nora	25	28	364
Jeraner	George	June 1	28	793
Jenter	Ethel E.	8	28	788
Jahasz	Helen	12	28	382
Jakubisin	Dorota	July 1	28	407
Johnson	Ernest	3	28	993
Jones	Vernon O.	8	29	151
Jalyga	J. & J.	9	28	416
Jedynak	Jeanne J.	12	28	674
Jones	James H.	15	29	99
Jones	James	17	29	97
Jung	Adam	30	29	322
Johnson	Elizabeth P.	Aug. 1	28	983
Janoski	Thadeus	7	28	533
Jajcaji	Helena	12	28	392
Jackson	George	19	28	171
Jamieson	Beatrice M.	26	28	444
Johnson	Catherine A.	30	28	950
Jemison	Elizabeth	Sept. 5	28	708
Jonkins	Henry	9	4	985
Jantz	Edward	19	28	550
Johnson	Esther		28	995
Johann	Eugenie L.	22	28	861
Jager	Louis	Oct. 27	28	373
Jones	John W.	Nov. 12	29	104
Judziak	Mammie	14	29	277
Judziak	Annie		29	276
Johnson	Howard W.	15	28	1038
Johanes	Mildred	16	28	859
Johnson	James S.	22	28	1046
Jones	Leonard W.	23	29	108
Julian	Beatrice	27	29	298
Jamieson	Annie T.		28	443
Johnson	Philip	Dec. 12	28	1101
Jensen	Frank C.	17	28	776
Jolly	Charles	23	29	5
Jensen	Arthur S.	24	28	766
Jemison	Charles W.	28	28	707
Jones	Pearl J.	Aug. 7	29	180m
Jingoli	Joseph	June 17	28	836m

INDEX OF BIRTHS IN NEW JERSEY

Trenton 1915-19

SURNAME	CHRISTIAN NAME OR PARENTS' INITIALS	DATE	VOLUME	PAGE
		1918		
Jervis	Alice M.	Jan. 2	32	594
Johnson	Elizabeth C.		32	802
Jedlinzki	John	3	32	446
Juhas	John	4	33	287
Jazombek	Sophia	6	32	434
Jwan	Anthony	7	33	387
Jaztrepski	Andrew	11	32	435
Jannuzzi	Motestino	13	32	292
Jones	Myrtle V.	23	33	123
Jones	Raymond F.	24	33	131
Judicki	Peter	30	33	281
Johnston	Thomas	Feb. 5	32	1003
Johnston	George		32	988
Johnston	George		32	988
Jones	Lucius	9	33	107
Jarosz	Karzimisz S.	18	32	366
Jones	Margaret H.	20	33	113
Jarzik	Franczyssek	23	32	381
Jauss	Marian F.	Mar. 17	32	412
Jemison	Doris	21	32	479
Johnson	Katherine V.	28	32	879
Johnson	Abertha M.	Apr. 16	32	740
Jankowski	Josephine S.	17	32	278
Jedlinski	Nele L.	20	32	445
Jaros	Edward	21	32	360
Joyce	Joan		33	248
Jarosewicz	Janela	24	32	363
Johnson	Mary A.	May 2	32	911
Jones	- & L.		33	18
Janoski	Francis	6	32	300
Jakabucz	Julia	18	32	156
Jakabucz	Helen		32	155
Johnson	Anna M.	24	32	745
Jasczanski	Amilia	25	32	384
Johnson	Lucille	28	32	895
Jantz	Freda H.	29	32	320
James	Lillian	June 3	32	209
Javorski	Wladislava	7	32	415
Judge	Catherine	9	33	273
Johnson	James	13	32	866
Jseicz	Leonara	17	33	263
Jseicz	Leonara		33	262
Jones	Clarence E.	19	33	42
Jablonski	Elizabeth M.	July 3	31	912
Jackson	Albert J.	11	31	963
Janusz	Henry J.	23	32	326
Jusko	Anna	24	33	371
Jackson	Grace A.	30	31	989
Jusiewicz	Anna	Aug. 1	33	367
Johnston	Samuel		32	1002
Johnson	Mary B.	4	32	912
Jaffe	Hymen	6	32	127
Jackiewicz	Irene	12	31	940
Jaggers	Lillian E.	19	32	141
Joyce	James	25	33	246
Jajko	Genia M.	27	32	152
Johnson	Denise G.	Sept. 9	32	780
Juranca	Emilia	27	33	342
Johnson	J. & D.	30	32	713
Jaczko	Mary	Oct. 3	32	108
Jaczko	Anna		32	107
Johnston	Mary A.	10	32	996
Johnson	Gertrude M.	Nov. 7	32	838
Joiner	Leroy M.	13	32	1013
Juzva	Mary	16	33	386
Juraniec	Kazmiera	22	33	343
Jones	Russell	Dec. 13	33	136
Jokelewicz	Ernest	Mar. 28	34	290

INDEX OF BIRTHS IN NEW JERSEY

1915-19. Trenton

SURNAME	CHRISTIAN NAME OR PARENTS' INITIALS	DATE		VOLUME	PAGE
		1919			
Juhas	Mayk	Jan.	1	30	604
Jennings	Marjorie A.		8	29	1012
Johnson	James B.			30	195
Johnson	Howard H.		19	30	189
Jones	Elmire		20	30	397
Jurcio	Edward			30	651
Jacobi	Quinto		27	29	525
Jones	John A.	Feb.	18	30	429
Johnson	Thomas P.	Mar.	1	30	273
Joachim	Antony		6	30	1
Jedsinak	Helen		7	29	923
Jankowska	Eugienija		9	29	754
Jaskey	Arthur		16	29	863
Jedlinski	Josephine		19	29	920
Jachetti	Armandina		23	29	399
Johnson	Howard P.		27	30	190
Johanes	Loretta		28	30	21
Jusiewicz	Stanislawa	Apr.	2	30	674
Jaworski	Clara		6	29	900
James	Carroll D.		22	29	679
Jaffe	Jennie	May	11	29	623
Jedinak	Kazemir			29	918
Johnston	Marie K.		23	30	322
Johnson	Catherine E.		24	30	98
Johnson	John S.		25	30	202
Jarkowski	Ezestal	June	3	29	833
Jachetti	Herbert J.		17	29	400
Jacobson	Sidney		25	29	569
Jaruszwski	Philip	July	8	29	849
Johnson	Christine R.		17	30	105
Johnson	Betty L.		19	30	95
Johnson	Edwin C.			30	129
Johnson	William H.			30	130
Janecek	John		24	29	724
Johnson	Phyllis M.		28	30	253
Jaworski	Edward		29	29	901
Joustra	Wilbur J.		30	30	561
Johnson	William P.	Aug.	10	30	297
Johnson	Elmer M.		16	30	138
Johnson	Ruth M.			30	266
Jager	Mary	Sept.	11	29	631
Juhnuvsky	Helena		12	30	610
Johnson	Dorothy E.		16	30	119
Josephson	Grace		17	30	541
Jackson	Frank N.	Oct.	2	29	459
Jaczko	Helen		10	29	603
Johann	Francis J.		11	30	24
Johnson	Walter C.		14	30	288
Janos	Gertrude M.		16	29	772
Johnson	Benjamin B.		17	30	91
Johnson	Charles F.		18	30	101
Jeffries	Dorothy A.		21	29	925
Jones	Edward	Nov.	16	30	392
Jamieson	Margaret		19	29	703
Jaycai	Katherine		24	29	907
Janoski	Wladyslaw		26	29	778
Judge	W. & M.		27	30	591
Jekanowski	Andrew		29	29	951
Jackson	Martina	Dec.	1	29	482
Jazombek	Joseph		18	29	910
~~Jachiewicz~~ JAN	Stephan		21	29	411
Jolly	James		25	30	338

1915-19. Trenton.

SURNAME	CHRISTIAN NAME OR PARENTS' INITIALS	DATE	VOLUME	PAGE
		1915		
Kmar	Joseph	Jan. 4	28	1106
Krmaer	Lester C.	7	29	852
Kaliszewski	Martha	8	27	507
Kopec	Joseph	10	29	351
Kotschenga	Zizilia	11	29	609
Kelly	Margaret	14	28	174
Kocsis	Redna	15	29	71
Konat	Helena		29	278
Kreczinski	Stanislaw		29	946
Klemmer	J. & M.	18	28	999
Krekorfska	Vadislava	20	29	966
Kalovjtys	Francis	22	27	520
Kalsh	M. & A.	24	27	522
Kerlin	Gladys M.	28	28	369
Kelly	Helen	29	28	157
Kmetz	Anna		28	1110
Kicsaiker	Annie	Feb. 2	28	487
Kovaly	John		29	693
Kandrafski	Anna	10	27	598
Kolczouski	J. & M.		29	208
Kuhn	Anton C.	15	30	105
Knizel	Emerich	17	28	1168
Ketterer	Mildred	20	28	459
Knosky	Magdeline		28	1197
Krubelne	John	24	29	1124
Kanopa	A. & B.	25	27	646
Kennedy	Katherine	27	28	280
Kawalak	Joseph	Mar. 1	27	1016
Kennedy	John J.		28	278
Kasferovicz	Edward I.	2	27	859
Koltem	Mary	9	29	247
Kopsik	Joseph	10	29	399
Kaylor	William L.	11	27	1031
Kohn	Karl	12	29	152
Kaminsky	Joseph L.	16	27	557
Kieffer	William F.		28	508
Katz	William F.	17	27	966
Korocz	Eva	18	29	470
Kent	Emma F.	19	28	322
Keating	Margaret	20	27	1099
Kolodzj	Wanda		29	242
Krudneski	Anthony	23	29	1129
Kaliszewska	Helena	25	27	506
Krueger	John		29	1134
Kliwinska	Stanislava	26	28	1059
Kleinerman	Rere	29	28	977
Kerr	William J.		28	406
Kaplan	Pearl	31	27	701
Kondash	Joseph		29	282
Kenny	John	Apr. 6	28	306
Kovalik	Alexander		29	677
Kolthko	Josephine	8	29	249
Koltko	Josephine		29	249
Kroschwitz	Gladys	10	29	1110
~~Kurthy~~ KURTI	Helen		30	262
Kncof	Edward R.	12	28	1189
Kurtz	Erina C.		30	268
Kata	Zofia	13	27	917
Krogolska	Genowefa		29	1070
Kots	M. & K.	19	28	603
King	Mary	22	28	688
Kantor	Blanche	23	27	658
Kusner	Helen	30	30	311
Kusner	George		30	310
Keller	Moli	May 3	28	74
Kiss	Helen		28	849
Kaczorek	Mariana	5	27	397
Krakowski	Stanislavis	6	29	839
Kovacs	Helen	8	27	1010
Kessler	Mary M.	11	28	441
Kushel	Sylvia	12	30	291
Kelly	James	13	28	160
Kerin	Morris		28	363
Kovacak	Anna T.		29	629
Kammerer	Rowland M.	14	27	568
Kazior	Zofia	16	27	1044
Kuzar	Vincent		30	344
Klabert	Paulina	June 1	28	1083
Kovacs	Mary	2	29	565
Kelly	Elizabeth	4	28	144
Klein	Peter L.	5	28	964
Kotz	John E.	6	29	615

INDEX OF BIRTHS IN NEW JERSEY

Trenton. 1915-19.

SURNAME	CHRISTIAN NAME OR PARENTS' INITIALS	DATE	VOLUME	PAGE
		1915		
Koch	Ernest M.	June 12	29	30
Kessler	Vilmos	14	28	453
Kelley	A. & F.	15	28	85
Katzenbach	Augusta M.	17	27	967
King	T. & E.		28	652
Kasiza	Anna	18	27	871
Kosprzyk	Rosie		29	542
Kane	Hope L.	19	27	613
Kuch	Aloysius	21	30	34
Kennedy	J. & E.	22	28	260
Kaziemrz	Julia	24	27	1042
Kashner	Charlotte L.	26	27	863
Krebs	Mary	29	29	942
Kohan	John	July 1	29	133
Kolichovsky	John		29	220
Kiernan	James	2	28	523
Kelley	Anna	3	28	90
Keller	Francis W.	5	28	63
Kelly	John J.	6	28	167
Karrer	Edith M.	11	27	821
Krajewski	Wanda V.	16	29	831
Kadar	Bil	20	27	401
Klena	S. & A.		28	1003
Kramserchick	Anna		29	864
Kuzinska	Stanistawa	25	30	248
Kovatsh	Anna	29	29	704
Kura	Michal	29	30	236
Keller	John	31	28	66
Kocher	Estella C.	Aug. 2	29	50
Kaniec	Michal	3	27	636
Kisti	Lizzie		28	897
Kmozenski	Malvina	9	28	1117
Kipperman	Pauline	10	28	746
Kroskey	Ada C.		29	1114
Keller	Teres	15	28	76
Kammerer	Marie B.	19	27	567
Kametic	Jennie		27	535
Krulekuski	J. & A.		29	1169
Katona	Rosa	21	27	936
Kollosko	A. & A.	22	29	232
Kaszonyi	Annie	25	27	912
Kerwick	William	27	28	419
Kocsis	Steve		29	72
Kruger	Anita K.		29	1149
Kent	John	30	28	325
Kaczorowski	Josef	Sept. 5	27	398
Korytkowska	Genowefa		29	491
Kane	Mildred E.	6	27	625
Knott	William P.		28	1202
Kaft	Thoe F.	9	27	420
Kast	Theodore F.		27	900
Keller	Josef		28	68
Kiss	Mathild E.		28	854
Kiss	Margith		28	853
Kranitz	Mary	11	29	868
Konyu	Anna	17	29	520
Kohfelt	C. & E.	20	29	137
Kloseviez	Stephania	22	28	1072
Kiss	Magda	23	28	852
Kinczel	John	24	28	628
Katona	Julius L.	25	27	934
Koszalka	Johnny		29	575
Kite	Rebecca C.	30	28	884
Kiernan	Marie C.	Oct. 1	28	525
Kozloski	Jane		29	791
Knap	Wladyslaw	2	28	1123
Kiefer	William	6	28	505
Kienicz	Viola		28	518
Krempner	Joe	8	29	978
Kopestetzki	Edward	11	29	366
Kralik	Millie		29	842
Kohut	Michael	12	29	162
Kutner	Alex	15	30	330
Kruszewski	Helen	16	29	1207
Keller	F. & K.	17	28	57
Kelley	Richard T.	18	28	106
Koch	Margaret	21	29	37
Kozma	Elemer	24	4	174
Katona	Susan	26	27	935
Kramer	Anna		29	848
Kresko	Peter	28	29	989
Krumasz	Caroline	Nov. 4	29	846

1915-19. Trenton.

SURNAME	CHRISTIAN NAME OR PARENTS' INITIALS	DATE	VOLUME	PAGE
		1915		
Kearns	A. & E.	Nov. 7	27	1078
Kearton	Martha H.	14	27	1086
Kovacs	Andro		29	642
Kucoysniski	Edward		30	55
Klemmer	H. & S.	20	28	998
Koalick	John		29	1
Kellner	J. & M.	25	28	115
Kovacs	Joseph	26	29	655
Kotecki	Sabina	27	29	593
Konover	Carl M.	28	29	310
Kornicick	Anna		29	466
Kiss	Daniel	Dec. 6	28	847
Kolcan	Mary	8	29	207
Krogulska	Elzbieta	14	29	1071
Kriesick	Florence G.	19	29	1025
Karnaka	John	24	27	790
Kanndusofske	Helen	28	27	643
Koza	Hendreka	30	29	756
Kinczel	George	31	28	627
Kinczel	Helen	Dec. 5	20	456
Kolowsytys	Mecislaus	Dec. 28	27	245m
KREMPER	BARBARA	OCT. 6	21	684
KURTZ	JOHN	DEC. 10	30	203M

INDEX OF BIRTHS IN NEW JERSEY

Trenton. 1915-19.

SURNAME	CHRISTIAN NAME OR PARENTS' INITIALS	DATE	VOLUME	PAGE
		1916		
Kovacs	Frank	Jan. 1	28	54
Kohler	Dora E.	4	27	805
Kalinski	Adolf	5	25	999
Kerekes	Andrew	10	26	944
Kataner	Herman H.		26	1053
Kimble	Menervia	11	26	1241
Kearns	E. & M.	14	26	440
Kvester	Julia		28	1095
Korma	Flora	15	27	1106
Kelly	Irving	17	26	691
Koman - Corrected	James - See Suppl. file	18	27	922
Kepes	Mike	19	26	925
Kohor	Julia	20	27	828
Krawiec	Josepine	23	28	404
Kovacs	Steven	24	28	71
Keegan	Charles E.	25	26	497
Kolczeski	Irene	28	27	875
Kelso	Ruth	29	26	760
Kremper	Joseph	30	28	451
Kolcmboske	J. & A.	31	27	907
Kleiner	Joseph	Feb. 4	27	355
Kazoffi	Joseph	5	26	409
Kovacs	Elizabeth	6	28	51
Krystoffik	Annie		28	676
Kuchner	Margaret		28	735
Kemeny	Margit	10	26	775
Kemeny	Helen		26	774
Knosky	Francis J.		27	612
Knight	Gladys E.	11	27	574
Krakowski	Alexander	14	28	291
Karekas	Louis	15	26	99
Klersy	Ruth	16	27	393
Klevicki	Joseph	17	27	397
Kiss	Louis A.	19	27	233
Kobeliz	Joseph	28	27	636
Klasilijka	Edward	29	26	1097
King	P. & M.		27	26
Kjoss	Jane C.	Mar. 3	27	267
Kotoylo	Jan	6	28	21
Knant	Ieno	8	27	514
Keegan	Margaret M.	10	26	501
Kruger	J. & N.		28	616
Kramer	Ruth	15	28	308
Kasman	Rubin	16	26	207
Kerley	Marian Z.	21	26	951
Konnyu	Mike	23	27	984
Kishler	Masia	25	27	215
Klevansky	Reginald C.	26	27	396
Kowalska	Zofia		28	145
Koval	Michael	27	28	78
Kuznatzki	Frances		28	1092
Kosorak	Alek	28	27	1211
Kucker	Robert F.	30	28	748
Katzow	Benjamin J.	31	26	297
Kremchinsky	Mary		28	445
Karpas	Chaslaw	Apr. 2	26	145
Kenny	Irene	15	26	885
Kelly	Margarette	16	26	722
Knepline	Ernest		27	557
Kovacs [redacted]	Frank	17	28	73
Kulcenar	Alex	20	28	850
Kravitz	David	21	28	395
Karczewski	Stanislaw	24	26	87
Kravitz	David	27	28	396

1915-19. Trenton.

SURNAME	CHRISTIAN NAME OR PARENTS' INITIALS	DATE	VOLUME	PAGE
		1916		
Kleeber	John A.	Apr. 28	27	309
Kandarss	Kathaline	May 1	25	1106
Karaffa	Helen		26	54
Krulovic	Felca		28	632
Kushnerick	Clarence	2	28	1019
Kelty	Florence M.	3	26	762
Kovalik	Margaret		28	89
Kellock	John H.	7	26	642
Kopp	Anna	11	27	1056
Kalenski	Tadeusz	17	25	988
Kesselman	Bertha	19	26	1027
Kent	Katharine H.	22	26	905
Kiscko	Edward	22	27	203
Kontura	Joseph	24	27	999
Kuhn	Hildegrod K.	25	28	814
Kuhn	Amelia A.	26	28	805
Kenworthy	Edward J.	27	26	914
Kussy	Stanley	28	28	1034
Krosnick	Gertrude	June 1	28-	578
Kofla	Anna	5	27	783
Kramer	Hazel	7	28	305
Kokornacki	Maryania	11	27	840
Kuhn	Carl F.	14	28	806
Kicak	Yancla	19	26	1099
Klein	Jean M.	24	27	340
Kuthy	Joseph		28	1054
Krause	John G.	25	28	372
Kotson	Stanslof	29	28	23
Kinczel	Emma	July 3	27	11
Kerwcyi	George	9	26	1015
Karman	Kalma	10	26	120
Kusnyirik	Elizabeth		28	1030
King	Florence	13	27-	43
Krzywulak	Edward		28	687
Klemmer	William A.	15	27	382
Kennedy	Germain R.	17	26	842
Korezva	Walter	18	27	1097
Kohn	Marion	19	27	823
Kuterski	Regina J.	22	28	1045
Kostzisky	Zygmut	25	27	1246
Kacsorck	Joseph	26	25	916
Kuanka	Edward L.	Aug. 1	28	694
Kohl	Elizabeth	2	27	800
Kenye	John	10	26	917
Knock	E. & R.		27	600
Kessler	Frances A.	13	26	1034
Kalichowski	Michael	14	25	992
Kriegner	William S.	15	28	494
Krzevenski	Edmond	20	28	664
Katno-	Mary	21	22	67
Kerr	Alexander	23	26	986
Kovacs	Bertha	25	28	50
Kelley	Anna	26	26	622
Kiscinka	Barbara	27	27	202
Kleinhofer	Burkhardt I.		27	358
Kuppinger	Wayne A.	30	28	947
Kurtz	William D.	31	28	993
Kokas	Francis	Sept. 5	27	836
Kulesza	Josephine	6	28	853
Keenan	James	8	26	528
Kurinewicz	Maryana		28	1074
Kleber	Anna R.	9	27	303
Kens	T. & A.	10	27	995
Kramasz	Leon		28	295
Kvasznicsak	John	12	28	1094
Kotla	Sophia	17	28	10
Kraft	Arthur	18	28	252
Kchajda	Stephen	24	27	789
Kite	Dorothy A.	25	27	254
Kovacs	John C.		28	59
Koenig	Charles F.	26	27	765
Keeting	Mary	27	26	543
Kelly	John		26	699
Kopf	Albert W.	29	27	1042
Ketroska	Julia	Oct. 1	26	1059
Klemmer	Wadislov	3	27	381
Keller	Naomi M.	6	27	897
Karpovicz	Victoria	7	26	159
Kocinbinski	John	8	27	713
Kuhn	John	13	28	815
Keller	Walter J.	14	26	617
Kezikes	George		26	1091
Keropka	Alexander	16	27	1122

INDEX OF BIRTHS IN NEW JERSEY

Trenton. 1915-19.

SURNAME	CHRISTIAN NAME OR PARENTS' INITIALS	DATE	VOLUME	PAGE
		1916		
Kurtz	Jacob	Oct. 16	28	990
Kovaly	Micke	22	28	101
Krause	Eugene K.	24	28	369
Krueger	Henry J.		28	604
Kowalkowski	Wladyslawa	25	28	137
Krieger	Albert		28	490
Kelly	Marie K.	30	26	725
Kalinowski	Leon	Nov. 1	25	1002
Kerwick	Joseph	4	26	1011
Kierys	Edward V.		26	1156
Kuszi	Mary		28	1038
Kiernan	Dorothy P.	6	26	1148
Kraznanzki	Jozef	11	28	412
Kuschevsky	Jennie		28	784
Kushner	Pauline	13	28	1017
Kern	John	20	26	964
Kakas	Michael	24	25	972
Kurts	John		28	981
Kakas	Mihal	28	25	973
Klemann	Donald E.	30	27	373
Koenig	Paul		27	770
Kopcenske	Andrew		27	1022
Kiernan	Anna C.	Dec. 3	26	1152
Klewinski	Antoni P.	5	27	398
Krew	Stephania	6	28	479
Krek	Helen	12	28	441
Kurik	Anna	13	28	961
Krohl	Edmond	14	28	550
Keelar	Frank J.	17	26	507
Koscso	Margit	18	27	1180
Kotz	May G.		28	30
Kawalek	Anna	20	26	357
Katz	Benjamin L.	22	26	267
Kosa	Mori	22	27	1161
Katocs	Mary	25	26	248
Koba	Ene	28	27	635
Kacyynski	Edward	31	25	919
Keating	Delore R.	31	26	453
Kerlin	Malcolm		26	953
Kolornecka	Wladyslawa	June 11	27	1180m
Kalman	Gladys	Dec 13	25	1028 M
Kandras	Catherine B.	May 1	25	1109 M
Kovacs	Andrew	Aug. 28	28	46 M
Kardyna	Anna	July 1	10	713

INDEX OF BIRTHS IN NEW JERSEY

1915-19 Trenton

SURNAME	CHRISTIAN NAME OR PARENTS' INITIALS	DATE	VOLUME	PAGE
		1917		
Kramer	Sophie	Jan. 2	32	76
Kelly	George P.	4	30	282
Kocsis	Steven	5	31	325
Kuntz	Rosalia	6	32	773
Klark	Jerald	8	30	1141
Knees	Agnes	14	31	155
Kite	Marion	15	30	1114
Kuhn	Frank J.		32	660
Kurisko	Paul	16	32	826
Koskozo	Michael	17	31	862
Kuklinski	Mary		32	683
Kanach	Anna		29	1098
Kaliszewski	Lucia L.	18	29	544
Kopf	Franziska	20	31	697
Katz	Rose	21	29	1052
Klocke	Verna M.		31	65
Kroynak	Helen		32	187
Kurtzon	Iren		32	861
Kasica	Paul	22	29	945
Knapp	Pinhes	28	31	136
Kubylewiz	Stanislawa		32	555
Kustin	Iren	29	32	905
Koscher	Anna	30	31	835
Kovacs	Stephen P.	Feb. 1	31	1006
Kovoch	Joseph	2	31	1052
Kreger	Joseph T.	3	32	204
Kovalick	Elizabeth	4	31	1022
Kennedy	J. & A.	8	30	408
Kennedy	J. & A.		30	407
Kiss	Geyza	9	30	1090
Knowles	Leroy F.	12	31	217
Korpolenska	Zopria	14	31	803
Kocsis	Margeret	16	31	323
Kleinert	F. & T.	17	30	1212
Kleinert	F. & T.		30	1211
Kleinert	F. & T.		30	210
Kownacki	Josephine	18	31	1121
Kostival	Helena		31	899
Kmecz	Kathrine	20	31	114
Kasper	John	26	29	964
Kennedy	Helen L.		30	427
Kozma	Joesph		31	1168
Klubert	Mary	27	31	84
Kraus	Edward		32	124
Kasocki	Ethel	28	29	958
Klempner	Bertha	Mar. 1	30	1234
Kereszi	Lesebet	4	30	531
Kovacz	Anna	5	31	010
Kruger	G. & N.		32	417
Krainac	Helen	6	32	31
Kirkpatrick	Miriam A.	10	30	1043
Kelley	John	15	30	221
Kondash	George	18	31	593
Kelly	Catherine	19	30	259
Krenciki	Jozep		32	232
Kern	Hannah	21	30	548
Kuronza	Ida E.		32	836
Kendra	Wladislaw	24	30	389
Krulickoffski	Edward	28	32	442

INDEX OF BIRTHS IN NEW JERSEY

139

Trenton 1915-19

SURNAME	CHRISTIAN NAME OR PARENTS' INITIALS	DATE	VOLUME	PAGE
		1917		
Kommeli	Carmen	Mar. 29	31	568
Katonsky	Agnes	30	29	1027
Knapp	Elsie	31	31	131
Kuhn	William W.	Apr. 1	32	663
Kokonski	Edward	5	31	449
Krisbahes	John		32	304
Krempciki	Joseph L.	7	32	230
Kolecka	Genowefa	8	31	487
Kryspin	Wanda F.		32	499
Kurtz	Theodore B.		32	857
Kelly	Mary	16	30	320
Kedziersky	Edward L.	17	30	52
Kszyiwg	Merry		32	526
Kitner	Charles E.	18	30	1116
Kopec	Stanislaw		31	681
Kenner	Charles O.	23	30	459
Knapp	John W.	30	31	132
Kotchan	Bertha	May 1	31	929
Krueger	May		32	403
Kapcsick	Irene	3	29	721
Ketcham	O. & J.		30	646
Kiss	Esther	12	30	1089
Kaplan	Evelyn	14	29	748
Kenney	Mary M.		30	470
Kupitsky	Harry	17	32	800
Krodnecke	Sophia	18	32	331
Kruszik	John	19	32	473
Koplin	Edith	21	31	711
Kazioz	John	23	29	1146
Kovari	Margit H.		31	1040
Kellar	J. & S.	25	30	198
Keller	George S.		30	197
Krclak	Elenora M.		32	344
Knopf	Anna E.	June 1	31	202
Kruzywaski	Rose M.		32	482
Korma	John	2	31	769
Kits	O. & F.	4	30	1113
Kozma	Joseph		31	1169
Kazoroski	Anthony	8	29	1152
Kimble	George	9	30	832
Kolczynski	Adele	10	31	484
Knox	Minnie	11	31	231
Kucker	Peter A.	13	32	595
Kebics	Michael	14	30	39
Kiessel	Thelma A.	16	30	757
Kohler	William M.		31	423
Kennedy	John H.	19	30	435
Kessler	Jean		30	631
Kessler	Jakob	21	30	630
Kennedy	Anna	22	30	415
Kleber	Kathryn M.	24	30	1158
Kalman	Peter	25	29	556
Kampman	Catherine M.	29	29	616
Kucskar	Andrew		32	599
Kent	Marjorie E.	July 2	30	499
Klersky	John	3	30	1242
Kirvaijr	Mari	8	30	1060
Kieler	Edward	10	30	728
Kmos	Louis	11	31	122
Knapp	Ceuslus	13	31	129
Kansleske	Marie	16	29	692
Kretzman	Michael A.	17	32	258
Kennedy	Katherin	19	30	438
Kszanowski	Czeslaw		32	509
Kamrad	Joseph	20	29	620
Kovacs	Annie	24	31	978
Kirkham	John J.	25	30	1036
Kuhl	Howard W.	27	32	650
Krmko	Margret	28	32	323
Kiecskce	Hellen	29	30	708
[illegible]ratkoski	Joseph		32	812
[illegible]lovitz	Beatrice L.	Aug. 6	32	895
Kelly	Frances	9	30	276
Kamoski	Jennie	11	29	687
Kovaly	Mary	12	31	1036
Korn	Joseph W.	17	31	775
Kosak	Sophia	19	31	826
Kanyo	Frank	19	29	710
Karamocovec	Stephen	20	29	796
Kelly	Marie	22	30	267
Kline	[illegible]a V.		31	20

1915-19 Trenton

SURNAME	CHRISTIAN NAME OR PARENTS' INITIALS	DATE	VOLUME	PAGE
		1917		
Koniecki	Edmund	Aug. 26	31	606
Krause	Frederick J.	Sept. 5	32	137
Kile	John E.	10	29	501
Kerlin	Albert H.	12		540
Kowal	Helena	16	31	1059
Keen	A. & E.	22	38	899
Kelley	Ruth L.	23	30	227
Klemack	Helen M.		30	1227
Koloscak	Joseph		31	537
Koreyva	Victoria B.	27	31	763
Krawczyk	Boleslawa		32	171
Kunyu	Mary	28	32	786
Krenticki	Helena	Oct. 2	32	238
Karlberg	John S.	8	29	847
Katz	Doris W.	10	25	81
Konda	Andrew	11	31	590
Kilroy	Veronica	17	30	815
Kurisku	Mary	18	32	827
Klevetz	Clemens	23	30	1245
Klemmer	Melissa	25	30	1233
Kolodziej	Mamie		31	527
Kaufman	Aaron	26	29	1074
Karwoski	Florence A.	27	29	917
Katona	Zoltan	28	29	1026
Kocsis	Grace	30	31	321
Kondratewicz	Sylvester	Nov. 1	31	602
Kruger	Tekla	2	32	424
Kremper	Anna M.	3	32	231
Kaufman	Vicent	5	29	1085
Kennedy	John J.		30	436
Kondratewicz	Sylvester	7	31	602
Koczak	Stephen A.	13	31	327
Kunca	Helen		32	751
Kiessling	Elverna L.	14	30	759
Klemmer	W. & H.	22	30	1232
Kater	Ruth	27	29	1009
Kashkow	Mary	Dec. 1	29	939
Kocinbiuski	Anna		31	311
Korr	Margaret J.	5	30	576
Kriegner	Frances		32	287
Kierbiedz	Viola	7	30	740
Kovalski	Kasmir		31	1031
Kirivay	Irene	9	30	1020
Kosesa	John		31	844
Kramasz	Hendrik	10	32	52
Kurucz	Anna	11	32	865
Kemble	James B.	12	30	355
Krilik	Thomas		32	294
Kincel	John	16	30	847
Kelly	Thomas J.	18	30	329
Kiernan	Winfred P.	20	30	747
Kovcsik	Alice E.		31	1045
Kurtz	Helen		32	853
Kmecz	Michael	21	31	115
Krever	Helen		32	267
King	Raymond R.	25	30	915
Keller	Jakob	--	30	203
Kreps	Doris		32	242
Kall	Anthony	29	29	549
Koporscha	Helena T.	Dec. 2	31	4[illegible]
Kepice	Michael	June 11	30	37
Keating	Thomas	Dec. 23	30	23m
Klewicka	Gertrude	Mar. 16	10	240
Kozlowski	Walter	May 5	29	754
Kaplan	Aaron	Oct. 20	29	757m
Krolikowski	Joseph	Aug. 12	12	621
Kotowsjtys	Stanley	Sept. 29	31	942m

INDEX OF BIRTHS IN NEW JERSEY

Trenton 1915-19

SURNAME	CHRISTIAN NAME OR PARENTS' INITIALS	DATE	VOLUME	PAGE
		1918		
Keller	Eva	Jan. 3	34	301
Kavnacky	Edward	6	34	57
Kotlar	Stephen	10	36	300
Krusowski	Sophia	11	36	998
Kotiny	Ester	12	36	299
Kimble	William W.	13	34	954
Kopecki	Zofia		36	26
Kopecki	Nastasjia		36	25
Kiza	Jadwiga	16	35	178
Kakas	George	17	33	488
Kurwalski	Lucyan	18	36	429
Kung	Thomas	19	34	1026
Kaplan	Esther	23	33	729
Kowklsky	Joseph		36	448
Kovacs	Threasa	24	36	352
Kish	Elizabeth M.	25	35	113
Kostin	~~Ireen~~ IRENE	26	36	269
Kerikas	Ilonka	27	33	930
Karulkievicz	John		33	905
Kazianik	Wladyslaw	28	37	441
Klein	Florence	31	35	243
Kaluzny	Mary	Feb. 3	33	561
Kroske	Louisa		36	893
Kriesick	Julius R.	5	36	803
Kusek	Sophia		37	378
Kohan	Anna	6	35	731
Korejwa	Wincenty W.	8	36	106
Kuma	Leon	11	35	187
Keier	Philip		36	799
Kroshak	Julia	15	36	756
Krupinski	Italia		36	975
Koglinski	Marian	16	37	174
Kiley	Dorothy M.	18	34	329
Kramer	Julia	21	36	587
Kurz	Wladyslaw		37	363
Krakowsky	John	23	36	570
Kohn	Caroline	25	35	759
Kohen	S.& L.	26	35	760
Kilanowski	Alphonso	27	34	893
Kowka	John	28	36	447
Kazamer	Helen	Mar. 3	34	92
Keeley	Catherine M.		34	199
Kontura	Margaret	4	35	938
Kusznerowicz	Viktor	8	37	406
Kelly	Ida M.	13	34	411
Kubinska	Stanislawa		37	30
Krueger	Donald J.	14	36	914
Kempel	Elizabeth G.	16	34	493
Kite	Barbara E.	17	35	165
Koliszowski	Jozeph		35	828
Kosloski	Joseph	19	36	223
Kent	Ethel M.	20	34	620
Kochinsky	Helen		37	60
Krebs	Mary	21	36	708
Karcaaz	Margaret	23	27	1013
Kamping	Edward A.		33	611
Kviaszniesak	Mary	25	37	455
Kuzma	Agnes		37	444
Kolman	Irvin O.	26	35	840
Kurpas	Androw		37	335
Kinney	Marvin	27	34	585
Kinczel	Frank		34	972
Kandracs	George	28	33	634
Kobzlisz	Agnes		35	597
~~Kozlowski~~ KOZLOWSKI	~~Felica~~ FELICIA	29	36	504
Krajcsak	Stephen	30	36	557
Kozma	John	Apr. 1	36	514
Kurilo	Michael	4	37	319
Kent	J. & C.	10	34	615
Kalwas	Klara	14	33	563
Kozlik	Jagosa		36	502
Kreger	Evelyn W.		36	715
Kenworthy	Mildred M.	15	34	629
King	Kathleen M.		34	1015
Kusouni	Mary		37	395
Kline	John W.	18	35	351
Kurlander	Karl E.	21	37	327
Kolesczik	Maryan	22	35	819
Koltun	Stephen	23	35	857
Kubalevicz	Helena		37	6
Kursa	Stenly	24	37	343
Kotkamp	Helen R.	25	36	161

INDEX OF BIRTHS IN NEW JERSEY

1915-19 Trenton.

SURNAME	CHRISTIAN NAME OR PARENTS' INITIALS	DATE	VOLUME	PAGE
		1918		
Krelek	Alexander	Apr. 25	36	731
Klatzkin	Paul	27	35	204
Kosco	George	29	36	195
Kaczor	Mary K.	30	33	416
Kish	John		35	117
Kipperman	Goldie	May 1	35	35
Kelly	Marion P.	4	34	425
Kocher	Mavis F.		35	630
Kocz	Eugenia	5	35	652
Kopf	Barbara	6	36	33
Kotz	Alice F.	9	36	318
Klatzkin	Florence	11	35	203
Kearton	Samuel	13	34	136
Kriegner	Mary	14	36	798
Kedzierski	John	16	34	164
Kucal	Francis		37	39
Koenig	Sterling E.	20	35	704
Kish	Charles	21	35.	112
Kriser	Walter E.		36	819
Kashman	Dora	23	33	924
Kestner	Helen J.		34	766
Kozel	Margaret F.	24	36	484
Kennedy	Rose	29	34	568
King	Charles	30	34	991
Kraynick	George	31	36	700
King	James	June 3	34	1008
Krzizanowski	Jadviga		36	1026
Knosky	William P.	4	35	539
Kopchic	Peter	8	36	8
Kuzme	J. & A.	10	37	446
Kuzma	Edward J.		37	445
Klama	Jozeph	13	35	186
Kemmler	Alberta E.	14	34	481
Koenig	Louis J.		35	702
Koenig	George A.		35	696
Kuliczkowski	Julia	16	37	208
Kish	Michael	17	35	119
Kleinert	Frank		35	277
Kolesko	Verona		35	810
Kuehner	Charles D.	18	37	118
Kelly	Ruth	22	34	441
Krulewicz	Stanislawa		36	944
Kravitz	Morris	23	36	694
Kusmirik	Helen		37	391
Kiernan	Roselce F.	26	34	956
Korcjwa	Victor	29	36	105
Kaszonyi	John	July 2	33	970
Kaiser	John G.	4	33	475
Kubielewich	Zophia	5	37	26
Kardeno	Sophia	7	33	820
Kowalkowski	Anthony		36	412
Krakawski	Edith		36	569
Kearns	Norman L.	10	34	129
Konopka	Cheslaw	13	35	924
Krawiec	Stephania		36	697
Killilia	Celia S.	15	34	920
Klempner	Benjamin	17	35	298
Kozma	Mary	20	36	517
Kopecz	Wladyslaw	22	36	28
Krzyzanowski	Cecilia	25	36	1033
Kline	Benjamin	27	35	344
Karcovski	Michael	30	33	809
Kemeny	John		34	476
Kokotia	Julia	31	35	784
Kashit	Frank	Aug. 3	33	923
Krulewicz	Antoni		36	943
Krafczun	Ganeveva	4	36	544
Kuch	Stefania	8	37-	41
Knet	Wadislawa	10	35	434
Kmet	Wadislaw		35	433
Kelnake	Stephen	11	34	462
Kover	Elizabeth M.		36	386
Kramer	Isaac E.	13	36	585
Kuestner	Alice D.	16	37	118
Kuestner	Alice D.		37	119
Kennedy	Cecila	21	34	544
Kopchinski	Cecilia	23	36	9
Kennedy	Helen	24	34	551
Kublyk	Joseph	26	37	33
Keraly	J. & H.	29	34	641
Keraly	Ernest J.		34	640

141 INDEX OF BIRTHS IN NEW JERSEY

Trenton 1915-19

SURNAME	CHRISTIAN NAME OR PARENTS' INITIALS	DATE	VOLUME	PAGE
		1918		
Knowles	Emma M.	Sept. 2	35	547
Kearns	Thomas F.	5	34	131
Kearns	Grace M.		34	127
Kusznir	Anna		37	407
Kozma	John	8	36	515
Yucinska	Wladyslawa	9	37	68
Kuhn	Mihail		37	148
Kelly	Arthur	13	34	369
Korpinski	Wadislava		36	148
Kierys	Anna Z.	16	34	869
Kovacs	Mary		36	346
Krueger	Arnold	23	36	913
Kazior	Joseph	25	34	100
Kolo	Steve		35	842
Kliwinski	Stefan	26	35	373
Kovacs	Julius		36	345
Kovacs	Ervin		36	341
Kelly	William A.	28	34	453
Kokowski	Josephine	Oct. 4	35	785
Kano	Helen M.		33	647
Kaniewski	Stanislawa	5	33	671
Kovach	Anna	6	36	332
Kovach	Evelyn		36	331
Kucker	Adelaide	10	37	76
Koshanowicz	Helena	11	35	627
Krupla	Benjamin	12	36	978
Ketli	John	13	34	774
Koslap	John	14	36	221
Kramasz	Mary		36	577
Kishler	James	16	35	123
Koza	Joseph S.	17	36	460
Kawalek	Elizabeth	18	34	60
Kowal	Cecilia		36	392
Karafa	Nicolas	21	33	782
Kedvesh	Ilon	22	34	163
Kelly	William A.	28	34	452
Karpetowski	Czeslaw	31	33	873
Kuzar	Jozeph	Nov. 1	37	436
Kata	Josephine	2	33	975
Kopecka	Anastasjia		36	24
Kostrzewski	Joseph		36	275
Karpulenska	Stefania	3	33	885
Krosnick	Hilda	5	36	894
Kusa	Mary		37	369
Kandor	Elizabeth	7	33	630
Karpulenski	Wladyslaw	8	33	886
Kramer	Elizabeth M.	10	36	581
Kemp	Anna J.	13	34	484
Kicsinko	Helen	15	34	818
Kitner	Anna M.	26	35	168
Krauss	Virginia A.		36	672
Kozmucza	Mary	28	36	518
Kunez	Elizabeth		37	248
Kornotzka	Felca	Dec. 2	36	136
Kiss	Ladislaus		35	138
Krisenda	Joseph	4	36	818
Kalisch	Anna	5	33	535
Krowicki	Mikolaj	10	36	904
Kunz	Stanislaw	16	37	278
Kellett	Elsie M.	17	34	322
Klein	Katarina		35	252
Kelly	Francis J.	18	34	396
Kavacs	Daniel	22	34	50
Kurtz	Harold		37	346
Kurtz	Harold	23	37	347
Kelly	Clyde W.	25	34	375
Kenney	Le Roy C.	29	34	584
Keating	John J.	31	34	146
Kiss	Silvia		35	143
Kokomacka	Eugenia	Nov. 24	35	781 m
Kupinski	Gradiszeszky S.	Oct. 15	25	888
Kelman	Lillian	Sept 21	33	549 m
Kates	Helen	Mar. 17	33	974 m
Kozlowski	Joseph	Mar. 19	36	223

INDEX OF BIRTHS IN NEW JERSEY

1915-19. Trenton

SURNAME	CHRISTIAN NAME OR PARENTS' INITIALS	DATE		VOLUME	PAGE
		1919			
Kaczoroski	Julian	Jan.	8	30	736
Krogulski	Henry			33	884
Kinczel	Ernest		12	32	163
Kakas	Anna		13	30	794
Kotz	Freda			33	391
Klein	Thelma		16	32	513
Kemler	Lita E.		17	31	683
Kostin	John		18	33	329
Kaczorek	Joseph		21	30	734
Kandra	Jozefa			30	930
Koenig	Helen Z.			32	904
Kovach	Earnest		23	33	406
Kelly	Elizabeth J.		27	31	599
Kmetz	George		28	32	655
Krisak	Veronica		29	33	865
Kellar	Jacob P.		31	31	491
Kinney	Vincent	Feb.	3	32	267
Kronchack	Walter		4	33	900
King	James A.		6	32	204
Kalusny	Martha		12	30	874
Kolecka	Stanislawa			32	1023
Krause	Myrtle R.		13	33	700
Kamp	Katherine		14	30	913
Klein	Lorraine L.		21	32	504
Katzenbach	Edward L.		24	31	234

Trenton 1915-19.

SURNAME	CHRISTIAN NAME OR PARENTS' INITIALS	DATE		VOLUME	PAGE
		1919			
Kosa	Anna	Mar.	2	33	243
Kapich	George		5	30	997
Kurtz	Michealin M.		6	34	348
Kis	Helen			32	356
Klein	Theresia		7	32	514
Kremper	Elizabeth			33	785
Kriesick	John R.		10	33	830
Krier	Clarence G.		12	33	827
Kern	Irving I.		13	31	881
Kline	Martin		18	32	573
* Kirby	John B.		28*	32	295
Kirby	Ruth A.			32	300
Keating	Elizabeth H.		30	31	379
Ketts	Richard E.	Apr.	1	31	988
Kadar	Michael		3	30	742
Kuroczka	Mircslaw			34	323
Kron	Catherine		5	33	899
Kelley	Andrew		10	31	541
Kovacs	Theresa			33	436
Kinney	William F.		11	32	268
Kowalczik	Helena L.			33	477
Kanda	Joseph		13	30	926
Kantor	William H.			30	981
Kirkjian	Eleanor H.		14	32	335
Kirchwinski	William			32	314
Kolczycki	Czeslaw			32	1018
Kleber	Brooks E.		15	32	459
Konnacka	Genofefa			33	60
Kelty	Margaret R.		18	31	679
Kiessling	Miriam E.		23	32	71
Krisak	Vincent			33	856
Krause	Dorothy E.		24	33	690
Kupecka	Annie		25	34	270
Kalman	John		28	30	856
Kerin	James		29	31	868
Koslofsky	Raymond		30	33	285
Kulesza	Stanislaw			34	171
Kuczinski	Feliska A.	May	1	34	68
Kuti	Irene		3	34	398
Kutz	Irene			34	406
Kenny	John P.		5	31	811
Kuntz	Elizabeth		8	34	245
Kersey	John R.		9	31	911
Kelsey	Arthur S.		13	31	675
Kubelevik	Jennie A.		14	34	16
Kenny	Beatrice L.		17	31	803
Koller	Bertha M.		20	32	1038
Knapp	William L.		23	32	681
Krause	Jacob			33	695
Katz	Max		26	31	226
Karpowicz	Joseph	June	1	31	81
Kis	Margaret		4	32	358
Keler	Julia		8	31	488
Kazamer	Helen		9	31	322
Kite	Owen W.		10	32	408
Krulikowski	Anna		15	33	972
Kuronza	Elza I.			34	324
Kiernan	Dorothy		16	32	52
Katona	George		17	31	193
Kaspyowicz	Chester		18	31	147
Kuryla	John		26	34	353
Kovacs	Victor		28	33	438
Krosnick	Sadye		29	33	921
Kennedy	Grace	July	7	31	757
Kardos	Julius		11	31	33
Kurisko	Annie		13	34	316
Kelley	Elizabeth		22	31	545
Kasper	John		25	31	138
Koteny	Joseph		27	33	367
Knap	Katherine	Aug.	2	32	661
Kandrach	Robert		3	30	931
Kelly	Regina M.			31	649
Kupicki	Michael		5	34	275
Kzyzanoski	Josephine			34	479
Kenderdine	Grace		6	31	715
Klemmer	Eleanor			32	532
Kosner	Anna			33	298
Kushnir	William			34	371
Karwoski	Lawrence		9	31	101
Kleeberg	Dorothy M.			32	469
Knes	Anton		13	32	699
Knes	Michael			32	700

INDEX OF BIRTHS IN NEW JERSEY

1915-19. Trenton

SURNAME	CHRISTIAN NAME OR PARENTS' INITIALS	DATE		VOLUME	PAGE
		1919			
Kunze	Frederick	Aug.	13	34	263
Klockner	Richard		19	32	605
Kelso	Mary G.		21	31	678
Kondas	Steven			33	35
Kondalek	Helen		22	33	33
Kelly	Eileen A.		23	31	594
Kelly	Eileen			31	595
Kubielewicz	Stanislaw			34	24
Kus	Sthnistaw			34	359
Kamrath	Elizabeth		25	30	918
Korpus	Wladyslawa		27	33	219
Kalinsky	Edward		28	30	834
Kraynicy-	Margaret			33	745
Kropezum	Alexander		30	33	916
Knopf	Dorethy A			32	742
Kelso	Mary G.		31	31	678
Kondas	Steven			33	35
Knopf	Dorethy A.	Sept.	1	32	742
Klockner	Norman B.		4	32	604
Kiroay	Irene		7	32	346
Kontur	Mary		8	33	90
Kokotaylo	Stanislaw		9	32	978
Kazma	Mary		10	31	330
Kuczka	Annie			34	69
Kite	Winfield		12	32	409
Koppel	William			33	154
Koppel	John M.			33	153
Kramer	John		13	33	638
Kilby	Cecil W.		14	32	89
Kotowajtys	Joseph		15	33	379
Konsek	Helena		18	33	83
Kalko	Elizabeth		19	30	848
Kelly	Virgal W.			31	663
Kinczel	Stephen			32	164
Krakowski	Benjamin J.			33	620
Kovari	Gergej		21	33	465
Kapcsik	Elizabeth		22	30	992
Klama	Antoinine		25	32	438
Katz	Marion R.		28	31	224
Koba	Helen			32	783
Kolshisk	Mike			32	1058
Kotowojtys	Stanley		29	33	381
Kupecz	Emma			34	271
Kosco	Mary		30	33	266
Kovacs	Margareth			33	428
Klinkowstein	Mildred A.	Oct.	2	32	594
Kinney	Donald S.		3	32	258
Kontura	Dorothy		4	33	91
Kenney	Robert J.		7	31	800
Kovach	Helen			33	409
Kuntz	Jane C.		9	34	248
Kuntz	Robert P.			34	250
Kriger	Wilhelm		11	33	835
Koch	John		13	32	824
Krause	Katheleen		14	33	697
Krecicki	Franciszek		15	33	753
Kostival	Maragaret		16	33	330
Krempecki	Florence K.		19	33	783
Kashinsky	William		20	31	123
Kiray	Elizabeth		20	32	289
Klama	Jane		21	32	439
Kupesky	Katherine			34	272
Kopczynski	Hattie C.		28	33	123
Kerwich	Catherine R.		29	31	928
Kovacs	Helen		30	33	420
Krulewicz	Wladyslaw		31	33	971
Kovacs	Sussie	Nov.	3	33	435
Krysak	Rose			33	1024
Knoll	Richard E.		4	32	736
Koch	Robert L.			32	829
Kravitz	Blume		8	33	723
Kowalski	Leon		9	33	501
Kozloski	Alfreda			33	554
Kiernan	Bernard		15	32	51
Kiza	John		20	32	423
Krol	Herman W.			33	887
Kaczyrski	Henry		21	30	739
Kramasz	Cecelia		22	33	627
Kemp	George B.		23	31	690
Kerekesh	Lizzie			31	865
Kozlowski	Alexander		27	33	559
Kish	William A.		28	32	372
Kowalcyk	Peter.	Dec.	1	33	462

INDEX OF BIRTHS IN NEW JERSEY

Trenton 1915-19.

SURNAME	CHRISTIAN NAME OR PARENTS' INITIALS	DATE	VOLUME	PAGE
		1919		
Kendzierski	Leocadia	Dec. 6	31	719
Kozma	Anna	8	33	568
Kurlander	Albert C.	12	34	320
Kelly	Mary	14	31	641
Koczak	Joseph K.	16	32	864
Kandyba	Wladyslaw	18	30	932
Kocon	Edward		32	855
Kowalski	Boleslaw		33	464
Konyu	Frank	19	33	97
Kinnevy	Margaret	20	32	254
Kucsan	John		34	63
Kruszeski	Stella E.	24	33	1007
Kucker	Eleanor	27	34	59
Kukujet	Elizabeth	28	34	151
Kushel	Jeanette	29	34	365
Kushnerik	Virginia	30	34	370
*Kis	Helen	Mar. 24*	32	356
Kincel	Chas. J	Oct 3	32	160

INDEX OF BIRTHS IN NEW JERSEY

1915-19. Trenton

SURNAME	CHRISTIAN NAME OR PARENTS' INITIALS	DATE	VOLUME	PAGE
		1915		
Lawrence	Arnold	Jan. 5	31	78
Lavine	Eugene D.	6	31	27
Ludwig	Mildred	9	32	991
Lelie	Mary E.	11	31	457
Lelie	Carmel		31	456
Lester	Bertha C.	18	31	695
Linduski	Paul	21	32	94
Langschultz	G. & E.	22	30	844
Lakofsky	Florence	23	30	583
Lawton	Marjorie	24	31	115
La Rossa	Gaetano	28	30	894
Lee	Dorothea H.	31	31	290
Lake	Clarence	Feb. 2	30	568
Loth OLGA	Elizabeth		32	739
Lengzel	Mary	9	31	529
Lupo	Crocifina		32	1123
Levanovic	Sophia	10	31	751
Lorenzo	Maria	12	32	704
Lomasney	Mary F.	16	32	503
Ley	Helen	24	31	958
Lister	Herbert	25	32	281
Lythgoe	William F.	26	33	181
Lozzano	Vigenzo	Mar. 3	31	960
Lehman	Louis	8	31	388
Lo Monaco	Palmira	10	32	547
Lane	John A.	12	30	761
Lombardi	Giovanni		32	517
Lenicicz	Frank	18	31	534
Logan	Philip H.		32	470
Lencsis	Michael	21	31	521
Lissik	Alex	31	32	259
Lek	Arthur E.	Apr. 2	31	453
Lawton	Harold	4	31	114
Lanning	Mary P.	6	30	861
Liobue	L. & F.	7	32	143
Lewis	Minnie	12	31	942
Linni	Guiseppe		32	127
Lawacki	Edward	14	31	46
Lukacs	Joseph		32	1021
Lockwood	A. & S.	15	32	400
Lettiere	John	20	31	726
Levendski	Kathern	22	31	762
Lavinduski	Willmott H.	25	31	23
Leese	John	26	31	325
Le Page	J. & B.		31	629
Lane	Harry B.	30	30	759
Lamken	Walter K.	May 1	30	660
Leone	Pasquale		31	618
Lenvosh	Urelin	5	31	560
Lukacs	Arpad	6	32	1020
Leapiane	Angelina M.	8	31	192
Leber	Mildred M.	15	31	228
Lupariello	Lucia		32	1119
Leak	Josephine	17	31	184
Lekacs	Mary	18	32	1022
Lythgoe	Grace E.	22	33	180
Lynch	Dorothy L.	23	33	92
Levine	Lester	25	31	820
Lubic	Harry	28	32	892
Lambert	Louis	29	30	628
Levenduski	Anna	June 2	31	736
Lawrence	H. & F.	12	30	1131
Lenard	Sandor	20	31	517
Lettiere	Harry		31	725
Laste	Mary	29	30	1060
Levandoski	Lucy		31	748
Lee	Ethel E.	July 2	31	295
Lane	Joseph	12	30	763
Locker	Ethel M.	27	32	392
Lorincz	Gustav	28	32	713
Levolt	Joseph	30	31	646
Leese	Jean S.	Aug. 1	31	334
Lauer	Louis	6	30	1115
Landolt	M. & E.	8	30	738
Lombardo	Lunarda		32	534
Libof	Ruth	12	31	989
Lassan	Flori	18	30	1054
Lanning	D. & F.		30	860
Leigh	Margaret H.		31	423
Liblang	George	21	31	987
Loretto	Anna M.		32	708
Lawry	Margaret H.	29	31	102
Leight	David G.	30	31	424

INDEX OF BIRTHS IN NEW JERSEY

Trenton 1915-19.

SURNAME	CHRISTIAN NAME OR PARENTS' INITIALS	DATE	VOLUME	PAGE
		1915		
Long	James J.	Sept. 3	32	579
Lavine	Albert I.	4	31	25
Lapin	Alfred	7	30	903
Lisewski	Frank J.	19	32	236
Luccarello	Pasqula	24	32	937
Lisnak	Mary	25	32	252
Laslo	Joe	27	30	1046
Litterst	Harry B.	28	32	303
Leonard	Louisa C.	Oct. 2	31	588
Lovett	H. & S.	3	32	829
Levin	J. & E.	4	31	784
La Tella	Vito F.	8	30	1067
Lanning	Walter G.	10	30	863
Leimer	Dorothy R.		31	428
Lupowitz	Pauline		32	1130
Long	James W.	13	32	580
Licktie	Elsie	17	32	1027
Lawler	Mary E.	20	31	61
Lapitz	Annie	26	30	918
Ligas	Ceslof	27	32	9
Lowe	Laura I.	Nov. 5	32	847
Lee	Erma C.	18	31	293
Lovett	C. & A.	20	32	828
Lee	Morris V.	22	31	304
Losch	William C.	24	32	727
Lesieke	Joseph	26	31	680
Lukowicz	Frank	28	32	1049
Lanzi	Domenica	Dec. 4	30	883
Longmore	Joseph	8	32	609
Lenox	Leroy B.	12	31	549
Lamak	J. & M.	13	30	600
Laventhal	Oscar P.	14	31	12
Lukac	Andrew		32	913
Larkin	Catherine O.	17	30	966
Lang	Lizzie	18	30	801
Lauschke	Thomas R.	19	30	1147
Lanigan Raymond	R. & E.	25	30	851
Lebeska	Veronica		31	232
La Ferrara	Helen	30	30	501
Lasciole	Giovanna	Nov. 6	32	735m
Larandino	Maria	Feb 27	30	942 M
Lepiane	Angelina	May 8	31	192
Lutz	Harry	Aug. 19	33	48m
Lykes Jr.	Frank G.	Oct 18	53	62

1915-19. Trenton.

SURNAME	CHRISTIAN NAME OR PARENTS' INITIALS	DATE	VOLUME	PAGE
		1916		
Loughery	James	Jan. 1	30	1297
Longer	John	3	29	1122
Landenberger	Dora	4	29	140
Lovett	Martha J.	15	30	1345
Labovicz	Stanilawa	22	28	1159
Ladin	B. & L.	25	28	1224
Lenart	Frances	26	29	1111
Liuzzi	Vincenzo		30	819
Leatherman	Thelma M.	29	29	800
Laniscovach	Honora	30	29	272
Louise	Mary F.	31	30	1308
Laesko	Michael	Feb. 6	28	1212
Lasher	Elizabeth F.	12	29	452
Lupo	Rosario	5	31	300
Levie	Ruth	21	30	152
Lawandoski	Sophie	23	29	645
Lockey	Joseph	27	30	922
Lok	George	Mar. 2	30	1033
Lusch	Eva	4	31	327
Levine	Mildred	6	30	199
Liskowski	Edward	7	30	744
Luciano	Luisa	15	31	136
Levy	Florence F.	20	30	243
Lockosocaske	Stanislava	20	30	927
Lokofsky	Kati L.	21	30	1039
Latini	Domenica	26	29	505
Luves	Helena		31	382
Lassan	George	30	29	470
Lestesson	John	31	30	83
Laconchick	Frank W.	Apr. 6	28	1202
Liebuski	M. & A.	14	13	403
Loch	Boleslaw J.	21	29	835
Lavine	Julius	22	29	617
Luciano	Mauro	25	31	139
Lipinski	Boleslaw	26	30	642
Larkins	Peter H.	29	29	389
Lyman	Annie J.	May 1	31	403
Lygas	Thaduos	6	31	396
Legates	Charles R.	7	29	963
Landofi	Gaetano	8	29	151
Lenhardt	Frank	11	29	1132
Lutz	Virginia	13	31	380
Longstreet	Mildred	18	30	1172
Leikum	Blanche L.	21	29	1033
Larbard	Julio	27	29	351
Levine	Dora H.		30	183
Leese	William D.	June 4	29	942
Levy	Donnald R.		30	240
Longo	Fioreavante	5	30	1160
Lempert	Louis	7	29	108
Lanzillo	Pasqualina	9	29	305
Labova	T. & B.	10	28	1157
Lepiano	Rosina B.		30	2
Lukarzowski	Felicia		31	224
La Rue	Holmes E.	14	29	439
Leip	Mary H.	16	29	1040
Lawandoski	Katarzena	20	29	646
Loll	John L.		30	1042
Lavine	Samuel S.	23	29	619
Leuciti	Rosina		30	112
Luso	Mary	26	31	336
Lombardi	Conota		30	1051
Lehocky	Anna	July 1	29	1004
Lucas	Catharine	8	31	89
Leopardi	Alberto	11	29	1256
Lieb	Mary	12	30	415
Lopsika	Alexander	15	30	1203
Lo Presto	Josephine	17	30	1202
Leona	Congetta	22	29	1191
Lanning	Richard E.	30	29	281
Lawton	W. & L.	Aug. 1	29	711
Leadem	Margaret		29	770
Lauder	Magdalena	2	29	539
Laszkow	Anna	4	29	482
Lorince	Andrew		30	1244
Long	Dorothea M.	13	30	1118
Larocca	Guiseppe	19	29	393
Lahcbsky	Paul J.	20	28	1296
Lovett	Robert P.		30	1347
Luther	Virginia A.	24	31	349
Larsen	John A.	29	29	433
Leaver	E. & E.	Sept. 3	29	802
Lobic	Louis	9	30	883

INDEX OF BIRTHS IN NEW JERSEY

Trenton 1915-19.

SURNAME	CHRISTIAN NAME OR PARENTS' INITIALS	DATE	VOLUME	PAGE
		1916		
Levine	Louisa	Sept. 14	30	197
Lagana	Guiseppe	22	28	1267
Luvhenbach	Frank S.		31	120
Levandowski	Sophia	27	30	124
La Bella	Donata M.	28	28	1145
Leip	Alice D.	29	29	1039
Landolt	Betsey B.	Oct. 1	29	157
Luckenbach	Mary E.		31	153
Lee	Edward R.	2	29	888
Les	Vanda	9	30	40
Lafferty	Margaret W.	13	28	1248
Loffredo	Lucia	26	30	991
Ledden	Lewis J.	30	29	860
Lange	Margaret	Nov. 6	29	230
Leasek	A. & M.	7	29	798
Lofreelo	Vergila		30	998
Lo Bue	Joseph	8	30	891
Lupo	Angelo	12	31	296
Lundeen	Elsie M.	13	31	252
Laudenbach	Paul	16	29	537
Lebon	Helen	17	29	821
Leon	Ida	18	29	1189
Lendowski	Helen	22	29	1115
Logan	Jestenia		30	1012
Luptak	John		31	309
Lapera	Samuel	23	29	323
Lawton	Thomas	25	29	713
Levitch	Joseph	26	30	221
Levy	Estelle R.	29	30	242
Lee	George E.	Dec. 2	29	894
Lewanowicz	Joseph A.		30	262
Lis	Mary	5	30	710
Little	Helen M.		30	791
Lozga	John	13	31	42
Lee	Benjamin F.	14	29	879
Loabe	Edward W.	17	30	867
Lanzi	Josephine	18	29	304
Linda	Frederick M.	19	30	527
Lyden	Katherine	21	31	394
Lee	Elwood D.	26	29	891
Leigh	Almela	28	29	1029
Lapitz	John	31	29	326
Lazarsky	William	Sept 23	31	387

INDEX OF BIRTHS IN NEW JERSEY

1915-19 Bronton.

SURNAME	CHRISTIAN NAME OR PARENTS' INITIALS	DATE	VOLUME	PAGE
		1917		
Leavey	Milton	Jan. 3	34	370
Lecoske	Bronka	6	33	870
Levy	Helen		34	363
Leary	Cornelia	8	33	819
Lubowizki	Helen	11	35	389
Lonachesuck	Stephan	14	35	2
Layton	William R.	16	33	747
Lynch	Robert G.	18	35	785
Leefeldt	Carroll H.	19	33	943
Landschultz	Mary E.	22	33	181
Lanning	Donald D.	25	33	289
Lakomski	Adam	29	32	1238
Lane	John V.		33	210
Lanzone	Romolo F.	Feb. 2	33	313
Layton	Raymond	8	33	742
Lipski	Stefan	10	34	790
Lukacs	Geyza	12	35	519
Lamek	Agnes	13	33	69
Lukacz	Etna	21	35	516
Laceno	Annie	24	32	1067
Lukemire	Edwin W.	26	35	547
Lupariello	Maria G.	28	35	610
Lutz	William E.	Mar. 3	35	688
Ludwig	Hilda E.	5	35	478
Lewis	Anna D.	7	34	408
Lloyd	Robert S.	8	34	944
Lee	Dorothy	10	33	895
Lockwood	Helen E.		34	1010
Lewanowiz	Joseph	11	34	392
Ludwig	Richard	17	35	462
Luding	Richard		35	462
Lajzder	Cestaw	20	32	1215
Listkowski	Jan	24	34	846
Leptien	George E.	26	34	156
Lewis	Arthur S.	28	34	409
Lott	Virginia G.	30	35	252
Lumia	Calogero		35	577
Lictkova	Stanley	Apr. 3	34	529
Lorenzo	Albertino G.		35	186
Llabada	Leslie	4	34	928
Lavan	Henry	5	33	602
Leese	Myrtle		33	956
Loverenz	Henry F.	7	34	276
Lukacs	Rosie		35	524
Lloyd	William W.	9	34	946
Latini	Maria	12	33	515
Lustuski	Helen	13	35	645
Levine	Fannie	14	34	322
Levie	Arthur E.	17	34	288
Lombut	Marta H.	21	34	1180
Lovett	George G.	27	35	317
Luppers	Robert	30	35	621
Levine	Donald	May 3	34	317
Lauble	Anna P.	5	33	546
La Mont	James	10	33	88
Lane	Bernard	11	33	195
Liscsko	John		34	816
La Morte	Adelina	13	33	95
Lippincott	Herald	16	34	766
Laurenti	Lorenzo	18	33	868
Lackoske	J. & A.	20	61	801
Lavine	Henrietta	23	33	625
Lebernight	Elenor A.	25	33	841
Leven	Helen	29	34	255
Lanning	Charles	31	33	287
Levy	Rudolph	June 4	34	373
Lokofsky	Carl E.		34	1117
Loth	S. & M.	5	35	239
Levie	Frieda M.	15	34	289
Leenak	Teadus	20	34	185
Leso	Margaret	23	34	189
Lucisano	Maria	25	36	441
Lutchos	John	27	35	652
Lemke	Margaret	July 1	33	1105
Loson	Margaret	4	35	232
Luisi	Joseph		35	510
Lewis	John P.	5	34	441
Lukack	Guzi	14	35	515
Lamont	Margaret	15	33	89
Lee	Edna C.	17	33	898
Lombardo	Grazia	20	33	1166

INDEX OF BIRTHS IN NEW JERSEY

Trenton 1915-19

SURNAME	CHRISTIAN NAME OR PARENTS' INITIALS	DATE	VOLUME	PAGE
		1917		
Levine	Leon	July 22	34	330
Levinson	Harold	26	33	626
Lucidi	Sante	29	35	438
Lettiere	Micheal	Aug. 2	34	215
Long	William E.	6	35	44
Laden	Sophie	8	32	1118
Lasko	Maria	11	33	469
Lasko	Anna		33	469
Leuzzi	Leonardo	15	34	242
Long	W. & M.	16	35	26
Layton	Elsie	18	33	731
Litt	Maxwell	19	34	869
Lucu	John	21	35	455
Levine	Frances	26	34	325
Lukowics	Jan	27	35	563
Lukowics	Jan		35	562
Landofli	Katie	Sept. 5	33	164
Lettiere	Noclo	6	34	216
Lasla	John	7	33	480
Lecofske	Marie		33	865
Lockey	Julius E.		34	996
Ludwig	Ernest C.		35	474
Lang	Joseph	8	33	237
Lacana	Filomena	9	32	1058
Lavine	Charles L.		33	624
La Rossa	Michael	10	33	413
Lockwood	Charles W.		34	1005
Lucchesa	Caterina		35	416
Lombardo	Salvatrice	14	34	1173
Lakomcsik	Joseph	15	32	1237
Lurcso	Micheal	16	35	623
Luzcso	Micheal		35	623
Lukas	Mary	17	35	530
Longmuir	Robert	18	35	58
Little	Jean	21	34	885
Linzenbolt	Frank	22	34	726
Loprosti	Paolino	29	35	133
Lygas	Janina	Oct. 2	35	717
Lieberman	Alexander	4	34	538
Lukisanczky	Francis		35	555
Leigh	Mildred	5	33	1050
Labowicz	Franciszek	10	32	1038
Lenox	H. & E.		34	32
Lake	Elizabeth M.	11	32	1223
Lavariri	Lillie	12	33	607
Lieblein	Dolores E.	15	34	554
La Boenf	Raymond E.	20	32	1035
Leopoldi	Sabatino	22	34	127
Lovett	Treasa		35	319
Lavinthal	Edith	30	33	627
Lindengross	William		34	652
Linowitz	Harry	31	34	713
Lanning	Daniel	Nov. 4	33	288
Lawrence	James M.	6	33	676
Labowicz	Stanislawa	12	32	1039
Lombardi	Francis		34	1142
Lunansky	Minnie		35	580
Lesko	John	17	34	181
Lombardo	Joseph J.		34	1168
Landsparger	Clarence	21	33	184
Lepiano	Cesare L.	Dec. 1	34	138
Lott	Walter D.	3	35	253
Lukacs	Mary		35	523
Leono	Vincenzine	7	34	121
Laveronio	Domenicio	9	33	608
Leuke	Evelyn	10	34	234
Lombardo	Michele		34	1170
Lester	Elizabeth	12	34	196
Lewallen	Dorathy C.		34	378
Lewallen	Dorothy C.		34	377
Ligocka	Katarzina A.	28	34	593
Labouski	Anna	30	32	1036
[illegible]	Minnie	Nov. 12	35	580
Levy	Louis	July 3	34	366m
Livage	Joseph	Nov. 26	34	920m
Lanigan	Frank	Jan. 11	33	276M
Lyons	William	Mar. 10	35	797M
Light	Jeanette	Jan. 4	34	580M

INDEX OF BIRTHS IN NEW JERSEY

1915-19 Trenton.

SURNAME	CHRISTIAN NAME OR PARENTS' INITIALS	DATE	VOLUME	PAGE
		1918		
Lisook	Sadie	Jan. 7	39	827
Leber	George E.	8	38	614
Lloyd	Eleanor	10	39	928
Lasof	Solomon	11	38	246
Little	May E.	14	39	871
Linewicz	Pavel	15	39	669
Lukacs	Zoltar		40	622
Lys	Edward I.	18	40	924
Loughery	Ellen	19	40	328
Lurch	Evelyn R.	24	40	725
Latelle	Giordinq	26	38	273
Latella	Giordano		38	272
Laramore	Amy E.	27	38	104
Lovatt	Edward		40	359
Lepay	Tibor	Feb. 1	39	83
Lewanowicz	Helena	2	39	361
Lombardo	Candelloro V.		40	66
Louderback	Howard		40	326
Lauria	Vincenzo	3	38	342
Larkins	Michael	4	38	144
La Rue	Caroline W.	10	38	190
Lehman	Hazel C.	-	38	778
Lepkowski	Alexsandra	11	39	94
Landwehr	Leah L.	16	37	909
Lasta	Leon	19	38	260
Lorio	Prosqio		40	265
Learins	Stanley	20	38	579
Little	William	23	[illegible]	873
Leder	Leon	28	[illegible]	650
Lazarecki	Stephania	Mar. 6		52[illegible]
Lang	- & A.			950
Lepira	Biagia	7		89
Little	Robert B.	14	39	872
Lueidi	Viola	17	40	591
Lange	Margaret	18	37	1009
Laporko	Margaret		38	79
Long	Bradford W.		40	102
Lipcsey	Joseph	19	39	738
Lipcsey	Alex		39	737
Lykes	Helen E.	21	40	801
Lyden	Margaret	Apr. 1	40	798
Lenhardt	Mariana E.	2	38	938
Lisczinski	Frank	3	39	817

INDEX OF BIRTHS IN NEW JERSEY

Trenton 1915-19

SURNAME	CHRISTIAN NAME OR PARENTS' INITIALS	DATE	VOLUME	PAGE
		1918		
Lombardo	Maria	Apr. 3	40	69
Litvack	Morton L.	9	39	886
Latham	Evelyn C.	12	38	279
Large	Helen R.	15	38	118
Larrabee	Roy	16	38	163
Larocca	Maria	17	38	151
Leigh	Evelyn M.		38	825
Lorgente	Anna	19	40	260
Lanigan	Eleanor	20	37	1039
Lamek	John	24	37	803
Levandoski	John	30	39	223
Laudenburger	Amanda	May 2	38	317
Lewis	Charles W.	5	39	394
Lott	Mildred W.		40	310
Liccardi	Sarah E.	7	39	487
Lovett	Ida M.	9	40	390
Lucisano	Alestino	11	40	546
Lloyd	Lois	13	39	933
Locke	Robert T.		39	983
Lippe	Anna	14	39	761
Linewicz	Wadislaw	15	39	670
Lombardo	Michele	25	40	73
Lasser	Charles C.	29	38	258
Lavison	Dolores	June 2	38	400
Lagana	Victoria	9	37	655
Linkewics	Stanislaw		39	695
Lechotcki	Mariana	13	38	637
Labieski	Frederick	16	37	528
Los	Helen		40	270
Lloyd	Robert	19	39	936
Leopardi	Adelina	23	39	76
Lonzi	Italia	24	40	170
Lapin	Morris	29	38	61
Loh	Michael		40	17
Lee	Ernest	30	38	671
Luciano	Guiseppe	July 2	40	538
Loeffler	W. & M.	3	39	1048
Leffler	Anna		39	1047
Litz	Alfred R.	4	39	892
Lamson	Edward R.		37	853
Lanna	Humbert	5	38	2
Lubowicki	Janina	11	40	479
Lampart	Elizabeth R.	17	37	843
Landolt	Florence E.		37	897
Lorenti	Lorinzo	20	40	241
Lorendez	Raymond	21	40	238
Leszaj	Elizabeth	23	39	179
Lednick	John	27	38	655
Longshore	Dorothy E.		40	156
Lumini	Filomena	29	40	668
Lovatt	John	Aug. 3	40	360
Locane	Garevio	5	39	965
Leviseski	Mary	14	39	310
Lear	Eugene	15	38	573
Lenox	Mary E.		38	965
Lawton	Mary	16	38	497
Lupo	Calogero	20	40	713
Lukowicz	Mary	21	40	654
Levitt	Joseph D.	23	39	320
Loabe	Ruth E.	24	39	943
Lathburg	Ralph E.	27	38	283
Lamont	Walter	Sept. 2	37	827
Logan	Joseph H.	4	40	6
Larzelere	June E.	7	38	203
Lear	Virginia F.		38	576
Lokofsky	Helen		40	36
Lengyel	Elmer	12	38	933
Levine	William	13	39	304
Lovett	R. & C.	14	40	387
Lovett	R. & C.		40	386
Lee	Marion M.	18	38	687
Leadem	Edward	24	38	551
Lownie	Doris E.	26	40	429
Laird	Edward C.	Oct. 1	37	692
Larue	Hilda P.		38	198
Lacey	Charles H.	5	37	565
Lary	Anna		38	201
Lemiano	Carmela	7	38	879
Liseski	Leon		39	820
Lazaredes	Peter	10	38	530
Luca	Anna	14	40	488

INDEX OF BIRTHS IN NEW JERSEY

1915-19 Trenton.

SURNAME	CHRISTIAN NAME OR PARENTS' INITIALS	DATE	VOLUME	PAGE
		1918		
Lobeska	Thomas	Oct. 22	38	616
Lovett	Harriett E.	26	40	389
Lukaszowski	Stanislaw		40	637
Lipski	Katarina	27	39	787
Labol	Carlo	Nov. 3	37	530
Le Fever	Elizabeth T.		38	734
Lanning	Virginia	10	38	8
Lister	Charles A.	15	39	838
Laarz	Jean E.	16	37	504
Logan	Avis M.	20	40	2
Levy	Edgar	28	39	332
Lockett	Lillian E.		39	985
Luida	Anna	Dec. 1	39	622
Laciskey	Eleanor	3	37	582
Lyman	Alberta M.	6	40	809
Lee	Charles W.	8	38	668
Lawendoski	Deonizy	9	38	424
Lenkowicz	Franczszka	12	38	950
Leibowitz	Gertrude	15	38	815
La Bella	Arthur	17	37	518
Lewis	Dorothy M.	18	39	402
Lanzone	Ester C.	19	38	48
Labunski	Franciszek	20	37	546
Lockyer	Richard A.	23	39	999
Luptak	William	25	40	720
Lyden	William	29	40	799
Large	Clarence	Dec. 18	38	117m

INDEX OF BIRTHS IN NEW JERSEY

Trenton 1915-19.

SURNAME	CHRISTIAN NAME OR PARENTS' INITIALS	DATE	VOLUME	PAGE
		1919		
Leborti	Peter	Jan. 2	35	546
Lupowitz	Samuel	14	37	480
Lawer	Sylvia	18	35	235
Le Bras	Yvonne	27	35	548
Latini	Tobio	26	35	197
Lucano	Francesco	Feb. 4	37	240
Le Quear	Edwin W.	10	35	924
Lynch	Clifford V.	11	37	571
Lewis	Raymond	13	36	192
Lomonaco	Giovannina	14	36	907
Lipscomb	William	15	36	547
Lutz	John S.	16	37	529
Lurch	Dorothy A.	17	37	484
Lockwood	Claire	18	36	758
Lebon	Kenneth F.	20	35	545
Latena	Jeimy	25	35	188
Leese	Helen M.	26	35	635
Lybeck	Alvin H.	28	37	540
Lukacs	Margaret	Mar. 6	37	367
Lucci	Carmela	7	37	263
La Ferrara	Madalena	10	34	581
Larkins	Ella	14	35	77
Lacchese	Caterina	16	37	261
Ladwig	Marie J.	17	37	326
Lane	Ellen M.	18	34	876
Labowicz	Joseph	20	34	503
Lebulski	Eugene	22	35	549
Leuchter	Alfred H.		35	1013
Leuchters	Alfred H.		35	1012
Lawton	Richard D.	23	35	418
Loscio	Angelina	26	37	79
Laszkow	Susie	28	35	183
Lozga	Joseph	28	37	212
Leese	Richard D.	30	35	636
Lanigan	June E.	31	34	977
Levie	Benjamin		36	35
Lauer	Gordon C.	Apr. 8	35	234
Laza	Mary		35	447
Law	Audrey E.	9	35	325
Lafferty	Robert H.	10	34	589
Laden	Roy		34	572
Laurendean	A. & M.		35	250
Lang	Irma	13	36	936
Lee	Viola L.	15	35	614
Lankford	John	22	34	984
Lake	Oliver R.	23	34	667
Lampart	Henrietta D.	24	34	787
Latella	Venere F.	May 5	35	187
Lukacs	Zoltan	8	37	369
Lapera	Maria	10	35	14
Lavine	Henry		35	317
Lipman	Geneva	12	36	511
Levy	Selma	15	36	108
Lowe	Clarence	18	37	179
Lapiano	Saveria L.	21	35	19
Leigh	Charles	22	35	713
Lukacs	Louis	23	37	366
Lygas	Helen	24	37	547
Lawrence	Dora M.	26	35	363
Lagulli	Alfred F.	June 3	34	623
Lyliszewski	Vithold	8	37	552
Landenburger	Edward	9	34	825
Lombardi	Domenica	11	36	869
Lee	Dorothy L.	12	35	585
Losan	Anna		37	69
Lockard	Rosa	13	36	737
Lake	Joseph W.	14	34	664
Lewis	Harry A.		36	167
Lacu	John		37	307
Lauter	Michael	16	35	274
Lavaka	Joseph		35	290
Laning	Russell	22	34	981
Lesniak	John		35	96[illegible]
Lloyd	Elizabeth M.	26	36	68[illegible]
Lipay	Frank	July 3	36	487
Lazarus	Victoria M.	4	35	460
Lipschultz	Aaron M.		36	545
Leverense	Edward A.	15	36	25
Lee	Mabel V.	17	35	601
Lott	Ralph O.	21	37	107
Lynch	Bernard J.	24	37	566
Lewis	Martha L.	25	36	186

1915-19. Trenton

SURNAME	CHRISTIAN NAME OR PARENTS' INITIALS	DATE	VOLUME	PAGE
		1919		
Lesso	John	July 26	35	967
Lippincott	Spencer	Aug. 4	36	536
Larrahee	Deborah L.	5	35	97
Luporiello	Loranzino T.	9	37	479
Lamantia	Anna	17	34	705
Lettiere	Maria D.	18	35	998
Lykes	Richard W.	19	37	548
Longshore	Emily M.	20	36	983
Lanning	Ralph C.	24	34	998
La Monica	Donato	28	34	772
Lucarella	Rafaela	30	37	241
Lunonsky	Philip	Sept. 5	37	452
Lyden	Mary	7	37	543
Lione	Giovannina	9	36	478
Landolpo	Francesco	11	34	847
Larkin	Stanley R.		35	75
Leszczynski	Eugenia M.	15	35	978
Linkewich	Michalina		36	445
Lyszcek	Frances	16	37	652
Lockyer	Marie L.	19	36	763
Lippincott	Howard F.	20	36	532
Lacarta	Andonetto	21	34	514
Lensenbold	Ystvan		35	819
Louderback	Richard		37	118
Levine	Melvin	25	36	67
Landolfi	Maria	28	34	843
La Tourette	Mary L.	Oct. 1	35	208
La Rue	Olive P.	2	35	126
Liuni	Teresa		36	661
Lettiere	Elmer	5	35	996
Langyer	Ernest	11	34	976
Lagana	Guiseppe	18	34	603
Lancaster	Betty A.	19	34	803
Leszszuk	Anna	22	35	986
Landschultz	Grover R.	26	34	857
Lasser	Harry G.		35	175
Lepkowski	Joseph		35	910
Lombardo	Carmella	28	36	893
Lees	John	31	35	634
Leigh	Ethel H.		35	715
Leigh	Ethel H.		35	714
La Rosa	Mildred	Nov. 1	35	94
Lanning	Hazel M.	3	34	996
Lythgoe	Marjorie H.	4	37	656
Litowitz	Robert	14	36	626
Lowe	Granville C.		37	182
Little	Margaret M.	19*	36	645
Lejski	Edward	18*	35	734
Lonieski	Irena M.	27*	36	989
Laurie	Ralph W.	25*	35	262
Liscko	Helen	Dec. 1	36	255
Large	Mary E.	5	35	60
Lavein	Blanche	7	35	299
Lombardo	Beatrice	12	36	892
Lanning	Charles F.	16	34	991
La Porte	Richard A.	17	35	36
Lansing	Mary	18	34	1008
Lowrey	Howard C.	18	37	196
Luparello	Florence M.	20	37	462
Lamont	Violet	21	34	777
Levy	Harold	25	36	99
La Conture	Michael	27	34	547
Lyons	Donald	29	37	628
Lynn	Philip	Sept. 5	37	452
Lasciale	Angelina	Mar 26	37	78m
Lamb	Albert	Jan. 7	34	715M
Latini	Toby	Jan 26	35	197

INDEX OF BIRTHS IN NEW JERSEY

1915-19. Trenton.

SURNAME	CHRISTIAN NAME OR PARENTS' INITIALS	DATE	VOLUME	PAGE
		1915		
Miller	Richard B.	Jan. 1	36	1131
Madacsi	Helen	2	33	414
Migliaccio	Antonino		36	775
Mangini	Antonio	3	33	1031
Marcello	Giuseppi		34	47
Mc Coy	M. & E.		35	430
Marcincik	B. & R.	4	34	95
Mason	Elizabeth M.		34	757
Marut	Jusefa	5	34	657
Mirando	Arcangelo		37	123
Mc Crory	Eleanor		35	779
Mc Mullen	Almeda	6	35	1041
Marino	Dominik W.	8	34	211
Meketa	Stephan	9	36	193
Markulic	A. & C.	11	34	300
Mc Quade	Leo F.	12	35	1113
Mc Callum	Gladys	13	35	236
Monroe	Frank A.		37	553
Metz	William J.	14	36	520
Midloska	Jadwiga	15	36	739
Mack	Gertrude H.	16	33	329
Muranko	John E.		38	416
Murray	Rosalie	17	38	594
Mc Nally	Thomas F.	19	35	1064
Migliera	Marietta		36	781
Manze	Anna D.	21	33	1179
Manta	Michele		33	1154
Makszinska	Janina	22	33	771
Midura	Stanlius W.		36	742
Miller	Anthonia	23	36	962
Meury	J. &H.	25	36	541
Maiello	Maria	27	33	659
Moldovany	Frank		37	381
Mason	G. & E.	30	34	746
Matenofski	P. & T.	31	34	899
Mandel	Henry S.	Feb. 1	33	974
Manning	R. & F.		33	1103
Mathuse	William K.		34	956
Mc Kenzie	Kathryn M.		35	902
Mosojo	Ella	2	38	54
Mullen	Joseph		38	281
Moura	Stanley	7	38	126
Maisto	Guiseppino	8	33	706
Mc Dowell	John		35	578
Marino	Hareld	9	34	217
Miskoski	A. & H.	11	37	171
Maher	E. & C.	12	33	603
Matitski	Bruniswaba	23	34	971
Mc Carhty	Margaret		35	289
Miture	Maria	24	37	267
Martin	J. & J.	25	34	493
Musika	Joseph		38	636
Mc Carthy	Charles	Mar. 2	35	274
Mc Ginley	Mary E.		35	667
Muciccio	Anthony	3	38	184
Mager	Richard C.	4	33	505
Maher	Florence	5	33	606
Maher	Catharine		33	604
Marchand	Rene		34	56
Molnar	Annie		37	436
Mc Sutnick	Richard G.	6	35	654
Marchahirtz	Viola	7	34	53
Mathews	Harold F.	11	34	928
Magar	Mary	12	33	483
Mulheron	Anna		38	253
Mendrey	Helena	14	36	292
Marut	Juzefa	16	34	658
Mc Keaver	James R.		35	865
Mattern	Clara C.	17	34	1003
Mintz	Nathan C.	18	37	101
Matefi	Emil	21	34	900
Margerum	Sarah C.	22	34	155
Miga	John		36	774
Moore	Dorothy E.		37	709
Mule	Carolina	23	38	241
Murry	James	24	38	603
Movch	Annunciata	25	37	647
Murphy	Florence M.		38	496
Mastice	Giuseppe	27	34	831
Michaelski	Agnus		36	661
Mc Tighe	A. & F.	29	35	1127
Moore	Elizabeth R.	Apr. 2	37	718

Trenton 1915-19.

SURNAME	CHRISTIAN NAME OR PARENTS' INITIALS	DATE	VOLUME	PAGE
		1915		
Mount	Kenneth	Apr. 2	38	116
Margiczm	Elizabeth	3	34	159
Maloney	Rose	4	33	900
Moore	Julia E.		37	738
Maley	Dorothy	5	33	822
Miller	Roger O.		36	1135
Mezey	Joezef		36	630
Mc Quillen	Thomas E.	6	35	1116
Millner	Doris		36	990
Marinofsky	Helen	9	34	233
Marrit	Mary		34	370
Mc Cabe	F. & J.	10	35	206
Mount	George	12	38	110
Madden	F. & A.		31	942
Martonelli	Lusia	13	34	588
Moffett	Maurice C.		37	338
Morris	Isabel		38	573
Mendiuno	Vencenzino	15	36	290
Muccioli	Rose		38	177
Manz	Roszi	16	33	1178
Matiste	Henry	17	34	967
*Melrick MILLERICK	Edward H.	18	36	263
Murphy	Catherine B.		38	476
Mechan	J. & V.	19	36	45
Matter	J. & O.	20	34	1004
Miespkowski	T. & A.		36	772
Mule	Vincenzina		38	243
Maligio	Maria	21	33	832
Moris	John	23	37	942
Marosawitz	Elizabeth	26	34	338
Meviki	G. & A/	28	36	546
Mathews	Mildred N.	29	34	940
Murray	Hattie E.		38	571
Masiello	Francesca	31	34	725
Miele	Pompoloa	May 1	36	755
Modica	Crucifisa		37	315
Murzi	V. & A.	2	38	617
Martello	Angelo A.	4	34	470
Mc Coy	Beedy		35	434
Matero	Joseph	5	34	908
Mc Dermott	Catherine		35	513
Mydlowsky	Rosia	7	38	691
Mc Gee	Alma	11	35	647
Mathias	J. & E.	13	34	943
Marsta	Bianca	14	34	457
Mattiello	Brandonia	20	34	1046
Mercantini	Ernesto		36	353
Major	Frederick	23	33	715
Mc Hugh	Joseph		35	826
Mattei	Rinaldo	24	34	997
Magi	Anna	27	33	524
Maszantonio	Daniel		34	873
Mc Donough	Margaret		35	572
Mc Grory	J. & C.		35	778
Massimi	Natale	29	34	806
Marrazzo	Francesco	June 1	34	363
Mastiangelo	Marallino		34	830
Masterson	Augustus		34	825
Montague	Florence		37	568
Mutzhaus	Ferdinand P.		38	681
Marziantonio	Amelio	4	34	681
Morrison	C. & A.	5	37	1028
Malinowski	John	6	33	848
Miller	R. & M.	7	36	938
Modestino	Clement		37	313
Martorana	Giuseppina	8	34	631
Mozerski	Joseph	10	38	141
Mullen	Charles	12	38	274
Madgar	John	13	33	454
Madgar	Anthony		33	453
Massarino	Giovanni	14	34	793
Masino	Donato	15	34	730
Michalcsick	Iren		36	792
Mc Millen	Robert S.	18	35	1039
Mycook	Edward		38	690
Meles	F. & B.	21	36	212
Markovitz	Liubica	22	34	277
Martine	Margaret	26	34	579
Mascio	Johnnie	27	34	698
Mc Entire	Robert E.	28	35	606
Mc Laughlin	Mary K.		35	957

INDEX OF BIRTHS IN NEW JERSEY

1915-19. Trenton.

SURNAME	CHRISTIAN NAME OR PARENTS' INITIALS	DATE	VOLUME	PAGE
		1915		
Moses	C. & V.	June 28	38	31
Mc Guire	C. & M.	29	35	789
Manning	C. & A.	30	33	1101
Mitula	Josef	July 1	37	264
Michalic	John	2	36	668
Mathews	John	3	34	934
Mc Dermott	Constance	4	35	514
Martymah	Eustachy	5	34	644
Malasits	Margareth	6	33	799
Malsai	Elizabeth	8	33	909
Michelsen	Evangeline	8	36	699
Manzo	Ferdinando	10	33	1185
Mate	John	11	34	891
Marks	Geraldine M.	13	34	292
Mallowitz	Essie	14	33	871
Morris	- & I.		37	971
Mc Guire	Anna E.	15	35	792
Mc Clure	Dorothy A.	16	35	365
Marchesi	Filomena	17	34	68
Moran	William	18	37	824
Marx	Dorathy E.	29	34	671
Maxwell	Edward W.	30	34	1171
Martin	Rodman H.	31	34	563
Monti	Benedetto	Aug. 4	37	617
Moscovich	Joseph		38	19
Maron	Mary E.	7	34	328
Murphy	Gerald J.		38	501
Maisto	Amleto	8	33	705
Mirvinsky	Stefka	9	37	136
Matej	John	10	34	894
Morgan	H. & O.	11	37	881
Mack	Edward	12	33	326
Magee	Marie	14	33	502
Marton	Edna		34	623
Merelli	Carmela		36	375
Marcus	Joseph	15	34	123
Monti	Celestina	16	37	618
Moore	Betty S.	17	37	704
Manowitz	Leon	19	33	1137
Mitchell	Leona		37	226
Mathias	Hilda	20	34	944
Marshall	Lucille	21	34	441
Murfit	Harry H.		38	444
Most	Ada	26	18	315
Mason	Caroline M.		34	751
Meisner	P. & E.	27	36	182
Mustarella	Giacomo		38	656
Mardino	Angelina	29	34	131
Meaney	Arthur F.	30	36	22
Magee	Anna M.	Sept. 2	33	494
Muzyka	Helena		38	685
Mahon	Virginia	4	33	639
Matoski	Helen		34	986
Moore	R. & E.		37	688
Mac Bean	L. & E.	5	33	217
Mirabello	Maria		37	112
Molzohn	Margaret	8	37	461
Mc Donald	Charles F.	9	35	538
Mossone	Iniza	13	38	65
Mondi	Celesta	16	37	508
Moran	Margaret		37	812
Mc Tighe	George	17	35	1128
Michalik	Hellen	18	36	670
Monti	Fernando		37	620
Meskell	Joseph A.	19	36	457
Murphy	Helen M.	20	38	509
Maholgi	Andro	22	33	628
Moody	J. & H.	23	37	651
Murphy	Daniel J.	24	38	484
Mason	Edna	25	34	756
Moranits	Silvestro		37	767
Mc Coy	Edna M.	26	35	436
Magowan	Louis	28	33	571
Mithaloski	Irene E.		37	246
Magar	Vodslaf	29	33	484
Mc Coy	Charles F.		35	435
Maialkava	J. & K.	30	33	652
Manning	James R.		33	1110
Marcello	Rosina	Oct. 1	34	48
Meyers	Dorothy S.		36	605
Mc Elroy	Harriett C.	3	35	590

INDEX OF BIRTHS IN NEW JERSEY

Trenton. 1915-19.

SURNAME	CHRISTIAN NAME OR PARENTS' INITIALS	DATE	VOLUME	PAGE
		1915		
Myers	John	Oct. 2	38	715
Maher	John T.	4	33	613
Mattes	Joseph A.		34	1005
Mullen	James		38	280
Mc Govern	Mary	11	35	708
Moore	Harvey A.	12	37	729
Marshall	Edward W.	13	34	428
Montaro	Francis D.		37	588
Mehlman	Meyer		36	144
Murphy	Mary K.	14	38	527
Maestra	Giovannina	15	33	475
Marlone	Antonio		34	315
Mc Coy	O. & M.		35	432
Monroe	Consulvella	16	37	552
Muehleisen	William		38	198
Mansz	Eva K.	17	33	1152
Melofske	Stephen		36	251
Miller	Charles E.		36	979
Madar	Poroska	20	33	420
Meska	Emy	21	36	456
Murray	J. & B.		38	548
Morgan	James G.	22	37	905
Mc Laughlin	Edna	25	35	951
Metropolis	Andrew D.		36	502
Mastrosimone	Francesco	28	34	858
Miczkiewicz	Franciszek		36	718
Myslinski	Mieczyslaw		38	748
Mathers	Marie R.	29	34	914
Miller	W. & M.		36	944
Mc Clain	Veronica	31	35	331
Mara	Gerald A.	Nov. 1	34	7
Mc Connell	Richard C.	2	35	393
Meszaros	John	3	36	492
Mandevino	N. & E.	4	33	982
Maione	Carmela	5	33	688
Malasicki	Joe	7	33	798
Mattice	Joseph		34	1043
Minchwarner	William P.		37	24
Minchwarner	Harold C.		37	23
Mylinovicz	Gertrude	11	38	740
Maszotas	J. & A.	13	34	874
Moll	Clifford C.		37	412
Moshiewitz	Annie		38	34
Magna	John	16	33	553
Marshall	Marion		34	442
Mc Keever	John	17	35	871
Mayers	Edward	19	35	45
Merz	Elnor	19	36	435
Munsell	Warren P.		38	398
Mevius	Dorothy	20	36	547
Minardi	Maria G.	21	37	8
Mork	Julia		37	952
Mc Keag	Jean E.	24	35	863
Morgan	James K.		37	906
Myers	Henry D.	25	38	712
Marino	Luciano	27	34	219
Menslenske	Meislaf		36	323
Ministieri	Liboria		37	61
Mitchel	Sabina	28	37	200
Mesaros	Julies		36	445
Mallon	Theresa	29	33	869
Mesichelli	Armando	29	36	454
Mizuri	A. & A.	30	37	283
Manning	Margaret	Dec. 1	33	1115
Miaski	Walter		36	639
Matujza	Anna	2	34	1067
Mild	William J.	3	36	872
Magfiani	Gennaro	5	33	507
Modestini	Iolanda	8	37	312
Madden	Margaret	9	33	437
Misan	Alice		37	139
Marter	Clara M.	10	34	484
Morofske	S. & V.		37	957
Musato	Jennie	12	38	622
Mc Nally	Edward F.	13	35	1059
Mapps	Elnor	14	34	6
Morofske	Teathor		37	958
Majoras	Anna	15	33	739
Mastrosimone	John	18	34	866
Mercer	Fannie		36	359
Mc Cabe	Edith V.	19	35	211
Majer	Magdalena M.	20	33	718

INDEX OF BIRTHS IN NEW JERSEY

1915-19. Trenton

SURNAME	CHRISTIAN NAME OR PARENTS' INITIALS	DATE	VOLUME	PAGE
		1915		
Malone	Thomas	Dec. 20	33	884
Marfino	Anna	21	34	149
Mc Cormick	James	22	35	419
Mennel	Walter J.	23	36	314
Marx	G. & E.	24	34	668
Moll	Joseph		37	414
Moran	Rita		37	817
Mason	George E.	25	34	760
Mickulicz	J. & M.	26	36	724
Mc Dade	Margaret	28	35	499
Manduchi	Irena	29	33	991
Misticone	Lina	30	37	183
Moha	John	31	37	351
Mezei	Joseph		36	629
Marogean	John	Apr. 24	34	348 m
Martino	Enrichetta	July 14	39	864
Manito	Blanche	May 14	34	457
Minutoli	Fanny	Feb. 25	37	104 m
Mizopalko	John	Aug. 28	39	404
Mittemann	Charles	Aug. 11	37	261 m
Mc Carty	William	July 4	8	710
Marczak	Walter	Sept. 26	34	127 M
Marbulec	Walter	Dec. 26	36	724
Meehan	Joseph	Dec. 15	36	100 M

INDEX OF BIRTHS IN NEW JERSEY

Trenton 1915-19

	SURNAME	CHRISTIAN NAME OR PARENTS' INITIALS	DATE	VOLUME	PAGE	
			1916			
	Merritt	Jessie	Jan. 5	34	793	
	Matlock	Charles E.	6	33	295	
	Mickoshovsky	Anna	9	34	1148	
	Mc Crohen	Dorothy E.	11	33	1004	
	Murry	Mary V.	14	36	1105	
	Mc Gill	Helen J.	16	33	1211	
	Marino	Marianna	18	32	715	
	Mullen	Pearl		36	771	
	Martz	Paul H.	19	32	1162	
	Miture	Maria	20	35	800	
	Merofski	J. & J.	20	36	285	
	Mendelschn	Mildred	21	34	621	
	Montana	Maria	22	35	1115	
	Muschal	George		36	1130	
	Mydtowsky	Kadjimier	23	37	30	
	Mule	Grazia	26	36	728	
	Metzger	May V.	27	34	940	
	Mossler	James S.	28	34	891	
	Mc Laughlin	Bernice	30	34	177	
	Martino	Michael	Feb. 1	32	1118	
	Miaski	Ignatz		34	1066	
	Mc Donough	Bernard	3	33	1112	
	Moran	Loretta C.		36	165	
	Minton	John	4	35	645	
	Mac Donald	Ronald L.	5	31	613	
	Maruska	Mayk	8	32	1174	
	Marda	Anna	9	32	235	
	Mc Chesney	G. & A.		33	850	

INDEX OF BIRTHS IN NEW JERSEY

1915-19. Trenton.

SURNAME	CHRISTIAN NAME OR PARENTS' INITIALS	DATE	VOLUME	PAGE
		1916		
Mc Intyre	Olive R.	Feb. 9	34	36
Marian	Mary	11	32	654
Milgaten	Mary		35	201
Moldovan	Iren H.		35	916
Marchetti	Anna	14	32	524
Muccioli	Agnesa		36	664
Muni	Vittorio		36	876
Mapinnenko	Wanda	17	32	447
Meserell	William	21	34	827
Mucciche	Avilla	23	36	660
Mucchi	Maria	25	36	658
Marazza	Sebetta	26	32	488
Morris	Paul		36	345
Means	Paul B.	27	34	367
Meskill	Gertrude		34	837
Malkus	Nelson K.	28	32	102
Mengoni	Yolw	29	34	644
Mitchel	Emma L.		35	734
Mackey	Albert D.	Mar. 1	31	694
Marzuski	Helen		32	1212
Mc Elwee	Allen W.	2	33	1147
Melville	Victor C.	3	34	598
Maiello	Francesco	9	31	1028
Maguire	Mary J.	11	31	944
Messerine	Madaline	12	34	860
Millner	Helen R.		35	510
Mitchell	William J.		35	780
Muka	Helen		36	716
Memell	Katharine	13	34	604
Midora	Stanislawa	15	35	8
Morrone	Antonio		36	380
Merker	Stella	16	34	743
Man	Frank J.	18	32	204
Miller	Mabel B.		35	393
Muha	George		36	707
Mc Ginnis	Mary M.	19	33	1235
Mordy	Amelia J.	20	34	723
Marcinkiewicz	Benedict	21	32	563
Marzenkewitz	Benedict		32	1202
Miller	Mildred M.		35	413
Maddock	Margaret	22	31	787
Martella	Lilly	23	32	978
Miers	Edith S.	24	35	46
Mura	Myrtle		36	908
Malino	Edmondo	25	32	80
Martella	Lelis		32	977
Mattis	Joseph		33	380
Merrick	Mae E.		34	777
Mushett	Elizabeth		36	1147
Mc Leod	John N.	26	34	178
Mariano	Maria N.	28	32	664
Mc Manus	Joseph V.		34	215
Masserini	Lidia	30	33	112
Meserski	Charles	31	34	828
Miller	C. & E.		35	222
Mc Quillan	Evelyn E.	Apr. 2	34	320
Misialoski	Joseph		35	705
Moore	Eleanor L.		36	68
Munch	Nora	3	36	863
Malasaske	Toney	5	32	19
Moller	Francaska		35	943
Makler	Mildred	6	31	1141
Malone	Kathryn		32	142
Maslar	Joseph	7	33	52
Murphy	Lawrence	9	36	1006
Michaels	Lillian	13	34	1085
Magyar	Helen	22	31	949
Maguire	Helen	24	31	938
Millman	Samuel		35	509
Molis	Josef J.		35	940
Marjarum	Ruth E.	26	32	742
Mandle	Katy	28	32	251
Masics	John	May 1	33	35
Madeley	Albert H.	2	31	793
Mislyan	Stephen		35	714
Meagher	John J.	4	34	360
Matus	Mary	5	33	414
Mc Govern	Robert		33	1208
Maloney	Dorothy	6	32	151
Mortz	Lester L.	7	33	446
Mezik	Helen	8	34	1054
Mezik	George		34	1053
Matflerd	Gustave	9	33	226

Trenton. 1915-19.

SURNAME	CHRISTIAN NAME OR PARENTS' INITIALS	DATE	VOLUME	PAGE
		1916		
Myers	Sussanna J.	May 10	37	75
Mooney	Dorothy	12	36	20
Marchetti	Carolina	14	32	526
Martin	Helen	16	32	1037
Magino	Lorenzo	18	31	896
Marchetti	Tersilia	19	32	527
Markowitz	Leo		32	782
Marshall	Henry	20	32	938
Mc Fadden	Anna M.		33	1158
Mc Nellis	Elenor K.	22	54	858
Martindell	John I.	23	32	1092
Meron	Joseph	24	34	766
Mauer	J. & A.	29	33	458
Mc Namara	Margaret		34	259
Marolda	Thelma E.	June 2	32	821
Marcia	Neletta	3	32	546
Merlino	Michele R.		34	750
Mc Donough	Rita M.	4	33	1124
Maista	Joseph	5	31	1077
Mandeville	Arthur J.	6	32	244
Mathews	Dorothy H.	8	33	338
Mullen	Catherine		36	765
Mc Coy	John R.	11	33	983
Mount	Christina E.	12	36	588
Maneggio	Amedeo	15	32	259
Migliani	Antonio	19	35	63
Miglino	G. & R.	24	35	67
Major	Else	25	31	1102
Malone	Jane B.		32	141
Marcsavitz	Joseph	26	32	840
Mc Clellan	Arline F.		33	873
Murphy	Wilma R.		36	1045
Mahlow	Doris J.	29	31	1142
Marino	Iolando R.		32	708
Malshinsky	John	July 4	32	173
Manning	Lester	5	32	368
Mihalo	Helen	6	35	93
Mather	Philip L.	7	33	234
Manning	Catherine	8	32	357
Midure	Helen		35	13
Michalk	Yanana	12	34	1097
Markgref	Katherine M.	13	32	760
Mathias	Edward N.		33	257
Moffett	Laura K.	14	35	877
Morris	John B.		36	337
Morris	James B.		36	335
Morris	Frank F.		36	329
Mamolon	Antonio P.	15	32	202
Mamolon	Antonio		32	201
Milifwinoucz	Mary H.	16	35	204
Miller	John C.	17	35	374
Mc Cormack	Catharine	18	33	941
Monkowitz	Steven		35	1076
Maksymon	Matre	19	31	1153
Miller	Julia		35	379
Mras	Joseph F.	21	36	634
Mattern	Charles C.	22	33	325
Mc Ilvaine	Georgiana D.		34	22
Mate	George	24	33	208
Maher	Harriet	25	31	968
Michalcsik	Andy	26	34	1089
Mac Queen	Joseph	29	31	744
Monk	Robert	30	35	1071
Maternik	Steven	Aug. 1	33	220
Mc Garrity	John		33	1186
Mela	Julia	3	32	1
Martuszewicz	Harret		32	1157
Murphy	William	5	36	1042
Mc Cullough	Milton E.	6	33	1024
Meding	Annie	8	34	397
Moleczko	Steven		34	527
Mouter	Phillip H.		36	576
Mc Coy	Owen	9	33	975
Mc Laughlin	John P.		34	150
Mc Laughlin	Edward		34	141
Manguso	Carmella	10	32	312
Menuti	Angelina	12	34	677
Molnar	Louis		35	970
Mack	Mary M.	14	31	674
Meury	Erwin J.	16	34	952
Mastrangelo	Josef	17	33	152
Micklos	Martha H.		34	1145

1915-19. Trenton.

SURNAME	CHRISTIAN NAME OR PARENTS' INITIALS	DATE	VOLUME	PAGE
		1916		
Meatofska	Joseph	Aug. 18	34	372
Mattice	Stephen	21	33	368
Morgan	Katherine L.		36	239
Murr	Charles C.		36	1046
Marren	Robert	22	32	868
Macbean	L. & E.	23	31	573
Macion	Guiseppe		31	664
Meladenecz	Mary		34	508
Miller	Isabelle M.		35	360
Magee	David A.	24	31	855
Meehan	Elinor		34	411
Meara	Jeannette		34	368
Mc Coy	Mary	26	33	985
Miranda	Omondio	29	35	671
Mc Clintock	Louis	30	33	884
Meisner	P. & E.	Sept. 2	45	491
Markgraf	C. & M.	3	32	759
Matecki	Jan		33	210
Marshall	Edith R.	5	32	930
See Supp Bk Migga	~~Mike~~ STANISLAWS	8	35	56
Mc Grath	William	9	33	1305
Mc Grath	James		33	1294
Malec	Vanilka	15	32	43
Marcalla	Andrew		32	493
Mc Guire	Elizabeth A.		33	1338
Mosika	Cecilia		36	487
Melka	Michal	17	34	554
Magee	Sarah A.	18	31	864
Mc Donald	Margaret E.		33	1088
Matuk	Amelia	24	33	399
Misiorek	Evanda		35	706
Mc Manus	Ruth	25	34	220
Mohr	Mildred P.	26	35	892
Miklos	Joseph	28	35	119
Marynkiewicz	Maryjanna	29	32	1194
Moranko	Julia	Oct. 2	36	174
Maher	Daniel	7	31	967
Mericoni	Domenico	8	36	266
Mooney	Jane	10	36	21
Mihalcsik	Anna	12	35	88
Mulryne	William E.	14	36	846
Mac Donald	William H.	16	31	614
Magi	Ernesto		31	887
Matlack	Raymond	17	33	288
Miczewicz	Frank		34	1150
Majer	Josef	18	31	1104
Maiuro	Unile	20	31	1085
Martindell	George	21	32	1091
Mondi	Lauretta		35	1028
Moody	Bessie E.		36	3
Musta	Julia	22	36	1170
Musta	Mary		36	1171
Martini	Maria C.	23	32	1106
Moore	Raymond	23	36	118
Maltre	Maria	29	32	181
Mintz	Sophia	30	35	650
Mosher	Marion C.	Nov. 1	36	481
Marias	George	2	32	667
Mydlowski	Edward		37	29
Magars	Staska	4	31	845
Mc Laughlin	Mary L.	5	34	157
Miller	Elizabeth		35	309
Maiore	Angelo	7	31	1069
Miklos	Gesa		35	118
Modestina	Antonina		35	850
Mc Cormack	J. & M.	8	33	959
Michalek	Edward		34	1091
Modico	Michele A.		35	854
Muhaldi	Frank		36	710
Michener	John W.	10	34	1115
Moses	Harry		36	476
Mc Gowan	Anna M.	11	33	1273
Mc Dermott	Catherine	13	33	1051
Mc Schane	John	14	34	323
Metz	Dorothy J.		34	927
Magul	Joseph	15	31	947
Messler	Elva J.		34	887
Mc Garrigle	William E.	16	33	1184
Magee	Marland A.	17	31	863
Manganelli	Frolindo		32	277
Misticoni	Sorizia		35	721
Muller	Josep		36	803
Muller	Joseph		36	802

INDEX OF BIRTHS IN NEW JERSEY

Trenton. 1915-19.

SURNAME	CHRISTIAN NAME OR PARENTS' INITIALS	DATE	VOLUME	PAGE
		1916		
Mc Kenzie	Eva M.	Nov. 18	34	100
Moore	Donald	19	36	61
Moronka	Henry	20	36	291
Matzer	Anna	21	33	448
Mc Connel	Ferelna	23	33	915
Mizopalko	Joseph	24	35	811
Mattio	Maria	25	33	376
Musil	Vadislav		36	1157
Mount	Minerva M.	26	36	595
Marchisetti	Maria	28	32	535
Meaik	Clara		34	361
Migliaccio	Stefano		35	62
Migliacci	Trena		35	58
Mura	Elmira	29	36	907
Corr. see supp. file Martella	~~Amerucho~~ Americo	Dec. 1	32	976
Mason	Ruth M.		33	88
Mender	Joseph D.		35	576
Moore	Hervey S.	2	36	84
Mosca	Angelina		36	435
Maynerd	Dorethy	3	33	596
Mc Ilvaine	Albert D.	4	34	21
Mennel	John R.		34	655
Murphy	Elizabeth D.	6	36	969
Murray	Louise	7	36	1083
Macase	Lodga	10	31	567
Mc Cumber	Melva		33	1026
Marzluft	Robert E.	11	32	1207
Miller	Anton	13	35	257
Marcinkowski	Czeslawa	15	32	565
Mitchell	William		35	779
Mielczarska	Luce	17	35	21
Mustrcski	F. & A.	17	35	22
Marut	Bronislawa	18	32	1178
Magna	Andrew	20	31	906
Mitchell	Charles A.	21	35	745
Myitray	Elmer M.		37	78
Mc Guire	James	22	33	1342
Maestrini	Jolanda M.	23	31	823
Madacsi	Mary	28	31	766
Moreau	William M.		36	184
Maddock	Virginia	30	31	788
Masiello	Angelina	31	33	36
Mooney	Katherine	Feb. 29	36	24 M
Miccishe	Mildred	" 23	34	1070 L
Modica	Vincenza	Jan. 31	35	853 m
Marinelli	Matilda	Aug. 7	32	680 m
Manczak	John	Aug. 26	55	29
Moser	Sara	Feb. 20	36	473 m
Michalski	Madeline	June 15	10	488
McGuire	James	Sept 6	33	1342 m

INDEX OF BIRTHS IN NEW JERSEY

1915-19 Trenton.

	SURNAME	CHRISTIAN NAME OR PARENTS' INITIALS	DATE	VOLUME	PAGE
			1917		
	Marshal	Triesti	Jan. 1	37	192
	Massari	Chiarina		37	615
	Moldavan	Mary		40	761
	Morse	Harry M.		41	336
	Morhouse	Ruth	2	41	151
	Millette	Sarah M.	3	40	298
	Majeski	Bronislaw	4	36	317
	Marut	Katherine		37	476
	Miller	Blanche E.	6	40	71
	Mittmann	Sem		40	626
	Mancini	Angiolina	7	36	596
	Mc Neil	Gordon D.		38	[illegible]
	Mooch	Frank		40	1044
	Maloney	Dorothy		36	536
	Markley	Jennie M.	9	37	29
	Mc Quade	William	10	38	[illegible]
	Murphy	Helen		41	[illegible]
	Muahsen	Karl M.		35	[illegible]
	Makay	John	14	36	[illegible]
	Markovitz	Rosie	15	37	[illegible]
	Modestino	Alfonzina	16	40	[illegible]
	Marut	John	18	37	[illegible]
	Mc Gee	Philip	19	38	571
	Moretti	Oberdan		41	97
	Mann[illegible]as	Demitrus	24	36	843
	Malic	Edward	25	36	458
	Metanko	Palri		39	548
	Mesak	Elizabeth	26	39	370
	Mycock	[illegible]sell		41	[illegible]
	Marshal	[illegible]ie	27	37	[illegible]
	Mangel	[illegible]h C.	28	36	[illegible]
	Milaczk	Czesiawa		39	933
	Morris	[illegible]len M.		41	241
	[illegible]nian	[illegible]ue	29	36	856

INDEX OF [illegible]THS IN NEW JERSEY

Trenton 1915-19

SURNAME	CHRISTIAN NAME OR PARENTS' INITIALS	DATE	VOLUME	PAGE
		1917		
Manziano	Grace	Jan. 29	36	856
Malloy	Edward	Feb. 1	36	508
Miller	William E.		40	285
Mc Closkey	C. & D.	2	38	340
Miglieuccio	Frank		39	855
Miller	William		40	283
Mydlowski	Veronica	4	41	1184
Mintchwarner	Melvin H.	5	40	455
Mantel	John H.	6	35	831
Mantel	J. Henry		36	830
Martinek	Elizabeth		37	384
Mc Loughlen	Edward		38	979
Mozorak	T. & M.	8	41	549
Martynuk	Maryja	9	37	456
Mansuer	H. & E.	10	36	823
Magus	Marie	17	36	89
Mackoske	T. & A.	19	35	1052
Majoros	John		36	345
Mc Daniel	Elsie F.	20	38	493
Mc Carthy	J. & H.	21	38	242
Murrelli	Maria		41	1064
Martina	Cathern	22	37	378
Markovitz	Theresia	25	37	47
Migrenyi	Bela	27	39	866
Moore	Levina	Mar. 2	40	1154
Misso	Catharine	4	40	548
Murphy	Charles J.		41	933
Maile	Francesco	6	41	644
Mason	Thomas E.	7	37	596
Maroldi	Nicola	10	37	100
Menichelli	Italia C.	11	39	303
Mayers	William H.	15	37	1113
Matheis	Dorothea	17	37	759
Marut	Jozep	18	37	474
Melonevich	P. & E.		39	243
Milenovich	Victor		39	968
Mercadante	Louis	20	39	348
Marchelewicz	Hipolit	21	36	918
Mitula	Helena	22	40	627
Mac Alister	George R.	24	35	877
Mietta	Stefania	25	39	849
Milburn	William	28	39	961
Mc Tighe	Charles	29	38	1158
Mucciche	Joseph	30	41	577
Meinhart	Helen	Apr. 3	39	142
Michalik	Pauline		39	742
Minardo	Mamie	5	40	374
Mc Carthy	Eleanor	6	38	253
Moses	Thomas C.		41	421
Moffei	Charles	7	40	700
Mytrowska	Agnes		41	1264
Malinowski	Wladyslaw	8	36	479
Mangold	Emma H.		36	704
Mc Donald	Mary B.		38	552
Michelson	Daniel L.	9	39	771
Maisto	Ofelia	12	36	294
Mate[illegible]	Albert	13	37	755
Meckate	Helen		39	42
Moranka	William E.		41	43
Messing	Anne R.	14	39	524
Myer[illegible]	Joseph E.	15	41	1182
Mc Mocklin	Edward	20	38	715
M[illegible]	Oretta		41	271
M[illegible]	Anna	21	37	470
M[illegible]ana	Marie	22	40	981
M[illegible]ro	Joseph	24	40	614
M[illegible]in	H. & E.		44	889
M[illegible]es	Jennie	26	39	197
Myzkowski	Stanly	27	41	1265
Mac Garity	Charles	28	35	950
Mc Kettrick	Dorothy A.		38	678
Mc Grath	Joseph		7	776
M[illegible]zan	Eny			760
M[illegible]	Harry K.			999
[illegible]	John T.			897
[illegible]	Mery			652
Mo[illegible]ygo	Frank			451
Mulkiewicz	Katie			699
Mc Dade	Eileen			492
Mac Intire	Louise			[illegible]
Mosko	Clara			
Mc Minn	Gilbert			

INDEX OF BIRTHS IN NEW JERSEY

1915-19 Trenton

SURNAME	CHRISTIAN NAME OR PARENTS' INITIALS	DATE		VOLUME	PAGE
		1917		..	
Madriasz	Zofia	May	10	36	64
Molinori	Valentino		11	40	786
* Moran	Rita M.		13*	41	36
Mathes	Frank		17	37	765
Michon	Wand V.			39	785
Moses	Abraham B.		18	41	418
Murfit	Ethel M.			41	909
Mongon	John S.		19	40	910
Morza	Helen		20	41	377
Mulleady	Marjorie			41	708
Mc Donough	Alice		25	38	567
Menkins	J. & C.			39	311
Massarini	Chiara		26	37	617
Meyrick	Helen M.		28	39	696
Mc Nab	Edward G.		29	38	1065
Maloney	R. & E.	June	1	39	245
Meloney	Donald J.			39	244
Mc Guigan	Margaret G.		8	38	795
Mathis	Grace E.		10	37	791
Mc Cansland	Catharine			38	302
Mc Daniel	Robert J.			38	495
Markel	Laura M.		13	37	7
Madak	Margeta		14	36	1
Matus	Felix		15	37	941
Marut	Wladyslaw		19	37	477
Margerum	Fred P.		20	36	1050
Morris	Albert		21	41	230
Manjnak	Annie		22	36	726
Moonan	Teresa		23	40	1061
Morafske	Vodslof		28	41	6
Miller (MOLNAR)	William (GEZA. VILMOS) →		29	40	278
Murphy	Joseph			41	981
Mattei	John			3	120
Mandas	Mary		30	36	624
Muschert	Virginia A.			41	1100
Moore	Elsie H.	July	1	40	1124
Muschal	Joseph			41	1098
Marchetti	Quinto		2	36	935
Meszaros	Charles			39	544
Mirawitz	Alexander			40	490
Mule	Isabella		4	41	670
Massari	Cenzina		5	37	614
Misyonske	Joseph			40	564
Morgan	Anna M.			41	113
Marelli	Carmela		11	36	1026
Moon	William J.		12	40	1059
Martin	Phoebe		14	37	354
Misiokoski	Prakseda		15	40	524
Martorana	Rosina		16	37	434
Matia	Michael		17	37	798
Mayer	Magdolna		18	37	1107
Mullady	Frank P.			41	703
Malone	Tommaso		20	36	279
Malone	Andrew J.			36	524
Maregan	Florence			36	1019
Miller	Howard R.			40	166
Mc Kendrick	William E.		22	38	906
Mc Kendrick	Francis F.			38	905
Mallon	William		23	36	505
Mc Keever	Mary			38	902
Morawski	Raeman		24	41	55
Mitkowska	Jennie		25	40	611
Mocolak	Yacob			40	675
Mc Nally	James		27	38	1074
Merrick	Marian			39	425
Mc Coy	William E.		29	38	451
Mc Leod	Lillian G.			38	1011
Moricioni	Chiara			41	158
Meyer	Henry C.		30	39	630
Magas	John	Aug.	1	36	88
Merritt	Mary E.			39	440
Marhon	Frank		2	36	1076
Massara	Nicholas			37	612
Melenovich	Visent		7	39	195
Moon	Harrison W.		9	40	1056
Marcinkowski	Clara		10	36	967
Matlack	Thomas E.			37	818
Matymow	Joseph			37	966
Mullen	Helen		11	41	714
Marcinko	Klara		12	36	963
Marion	Florence			36	1161
Massini	Archangel			37	633

INDEX OF BIRTHS IN NEW JERSEY

Trenton 1915-19

	SURNAME	CHRISTIAN NAME OR PARENTS' INITIALS	DATE	VOLUME	PAGE
			1917		
	Massaleano	Vincenzo	Aug. 12	37	611
	Moor	John W.		40	1089
	Mc Dowell	Mary	13	38	589
	Mathew	Salvatore	14	51	330
	Mc Guigin	Edwin B.		38	794
	Martine	Katharine	15	37	381
	Migliore	Salvatore		39	858
	Mero	Irene	16	39	419
	Matuszewski	Veronika	19	37	954
SEE COR	Myga MIGA	John	20	41	1239
	Miller	Ruth	21	40	256
	Marsh	Ruth M.	23	37	189
	Minuti	Anthony	24	40	472
	Muther	Joseph		41	1165
	Molnar	George	25	40	815
	Madden	John R.	26	36	20
	Malecko	Helena		36	430
	Mc Cray	William		38	458
	Madura	Sophia	30	36	61
	Madura	Anthony		36	60
	Medora	Toney	31	39	62
	Medora	Sophia		39	61
	Miller	Agnes K.		40	43
	Magas	Toney	Sept. 1	36	90
	Molroi	Mary		40	834
	Mumlio	James		41	829
	Majofski	Hermina M.	3	36	332
	Mirabelli	Muabello	4	40	475
	Molacek	Marie		40	753
	Mamalow	Stephan A.		36	572
	Mc Elroy	Jane A.	5	38	602
	Muszta	Mary	8	41	1158
	Miller	Eleanor R.	11	40	101
	Mc Cann	James	12	38	218
	Mc Cann	James A.		38	217
	Misciascio	Giovannina		40	512
	Matej	Marry	13	37	742
	Marabito	Francesco	14	36	868
	Mc Hugh	Anna M.	17	38	838
	Malek	Michal	19	36	438
	Mc Connell	Alice	19	38	382
	Mills	Hazel V.	20	40	327
	Marshall	Dorothy E.	21	37	207
	Mc Keen	Daniel L.	22	38	898
	Mooney	Catharine		40	1065
	Moldovan	Mike	25	40	762
	Maguire	Thomas	26	36	180
	Meserall	Olive		39	483
	Matholchi	Irin	27	37	797
	Muhs	Clara	28	41	642
	Mc Carty	Jerome P.	29	38	264
	Mc Carty	Jerome P.		38	263
	Mabey	Virginia H.	30	35	872
	Mendry	Frances S.	Oct. 1	39	290
	Maglione	Maria R.	3	36	145
	Marshall	George E.	4	37	210
	Matiasz	Paul M.		37	719
	Mataisz	Paul M.		37	718
	Mitten	Louise E.	6	40	621
	Milgaten	Arnold	7	39	984
	Mucciolo	Maria M.		41	581
	Mountford	John M.	12	41	526
	Malinoska	Czeslaw	14	36	470
	Mule	Catharine		41	669
	Mankovic	Mihael	15	36	732
	Martin	John		37	330
	Meara	Philip	17	39	28
	Murray	Helen B.		41	1041
	Mancuso	Jennie	21	36	616
	Medve	Joszef		39	65
	Midura	Brunislava		39	818
	Moore	Earle S.		40	1118
	Mahan	William E.	22	36	198
	Mc Cormack	Raymond A.		38	418
	Markulicz	Jahn	24	37	68
	Modestino	Ernest		40	682
	Matuk	John	26	37	928
	Maringello	Mina G.	27	36	1115
	Mc Bride	William	28	38	159
	Mil-(MUEHL)	John	29	39	930
	Miron	Stanislaw	30	40	496
	Mayer	Louis	Nov. 3	37	1105

INDEX OF BIRTHS IN NEW JERSEY

1915-19 Trenton.

SURNAME	CHRISTIAN NAME OR PARENTS' INITIALS	DATE	VOLUME	PAGE
		1917		
Major	Margaret V.	Nov. 4	36	337
Manda	Teresa		36	620
Maher	Paul C.	7	36	208
Mizerski	Irene	8	40	638
Maher	Helen	9	36	206
Mc Sherry	Dorothy A.		38	1153
Miller	R. & A.		40	47
Miller	Alice		40	46
Morrone	Pietro		41	317
Meeney	Benjamin F.	10	39	94
Mac Arthur	Marian B.	11	35	889
Mc Govern	J. & F.	14	38	734
Murphy	Edward	15	41	944
Minton	Richard W.	17	40	462
Mc Cormack	Nellie	18	38	417
Mostrangli	Guido		41	473
Minton	May	20	40	461
Mc Laughlin	Joseph	21	38	990
Morasca	Elena	23	41	50
Meiszner	Elizabeth	25	39	162
Meszey	Anton		39	546
Mathews	John D.	26	37	892
Murawski	Jozeph		41	895
Maggi	Maria	27	36	116
Montoro	Mike		40	1029
Migliaccio	Stepano	28	39	854
Meszares	Jennie	30	39	542
Mastaliz	Miecislaus	Dec. 2	37	647
Mondi	John		40	898
Major	Marie		36	338
Mc Nellis	Mary	4	38	1109
Mohr	Edna		40	731
Modico	Frances	6	40	684
Maczkiewcz	Frank	9	35	1107
Martiran	Beny		37	418
Muschal	Nicholus R.	7*	41	1099
Moran	Francis X.	8	41	22
Markan	Elsie C.	10	37	65
Markan	Elsie C.		37	4
Morrison	Charles F.		41	288
Masciantoni	Ida	12	37	518
Maguire	Thomas A.	13	36	181
Meehan	Beatrice		39	76
Miles	Russell E.		39	974
Minnick	William E.		40	446
Marrazzi	Anna G.	14	37	138
Mirando	Madio		40	488
Murphy	James W.		41	966
Majofski	Ladislawa	15	36	333
Mancione	Luigi		36	604
Mikolajczk	Stanislawa	16	39	897
Moskovitz	San		41	445
Mattei	Antonia	17	37	852
Minor	William D.	20	40	450
Melrick	John J.	21	39	252
Moser	Frederick		41	415
Dore Supp file Mandosa	- & M.	24	36	64[illegible]
Mercier	Leo O.		39	359
Mc Dermott	Kathleen	27	38	512
Millerick	John J.	28	40	293
Mc Hugh	Mary E.	29	38	847
Merritt	Loyd C.	30	39	439
Moser	Herman J.		41	417
* Miller	Dorothy	May 16	48	454
Miciche	Joseph	Mar. 30	37	716 L
Manzano	Mary	Nov. 30	36	667 M
Morse	Orazio	April 19	41	340 M
Masseroni	John	Jan. 27	37	624 M
Maziarz	Anthony	Sept 1	36	90
MEHL	JOHN P.	OCT 29	39	930

INDEX OF BIRTHS IN NEW JERSEY

1915-19 Trenton.

SURNAME	CHRISTIAN NAME OR PARENTS' INITIALS	DATE	VOLUME	PAGE
		1918		
Mapps	Mildred	Jan. 1	42	187
Meelman	Katie		44	753
Miller	Alonza T.		45	734
Murphy	Veronica M.		47	825
Mydloski	Anthony		47	997
Marchetti	Maria	2	42	270
Mastrosimone	Calogero		43	115
Miler	Wacslaw	6	45	658
Miller	Lerene		45	947
Mallon	Margaret M.	7	41	833
Mrazik	Anna		47	386
Mullen	James		47	529
Maurino	Mary A.	8	43	406
Marx	Hazel	9	42	953
Mac Tighe	Thomas F.	10	41	248
Miller	Francis D.	11	15	921
Marriott	Conard N.	16	42	622
Mc Laughlin	John P.	17	44	442
Mohr	Marion V.		46	410
Moore	Vernon L.		46	854
Mayer	Ferdenand A.	19	43	483
Mazzante	Remo	20	43	589
Maglione	Antonio	21	41	418
Martin	Edward	25	42	792
Massimi	Evelyn	26	43	67
Mendelsohn	Edna R.		44	969
Marvel	Irene	27	42	943
Morgananisi	Setimia		46	1028
Malejkowski	Johana	28	41	754
Mc Dade	Charles F.	29	43	963
Maycher	Jozef	31	43	475
Maycher	Jan		43	474
Maruca	Bernardo	Feb. 2	42	929
Mrazik	Elizabeth		47	388
Mudra	Margredo		47	434
Mendola	Carmelo	3	44	981
Michalek	Stefan	4	45	405
Miele	Maria F.		45	496
Makanski	Stanley	5	41	668
Mullin	Catherine	8	47	589
Medicino	Rosario	9	44	703
Moscato	Mafalda		47	201
Mc Cormack	Eileen	10	43	855
Mintchwarner	Peter	11	46	112
Malasich	Olga	14	41	731
Migliora	Guiseppe	16	45	540
Miller	Ruth A.		45	935
Masino	Arcangelo A.	18	42	1030
Mitchell	Warren	20	46	271
Murphy	Catherine		47	734
Miszlenski	Helena	21	46	219
Manfredo	Angenio	23	41	983
Mc Bride	Eleanor	25	43	661
Mc Tamney	Arthur		44	634
Mastrangelo	Helen	27	43	89
Mastrosimone	Salvatrice		43	116
Mc Connell	J. & L.	28	43	834
Mc Laughlin	Elizabeth A.	Mar. 1	44	430
Mitchell	Dorothy		46	244
Marsh	William R.	3	42	665
Marsh	Walter B.		42	664
Milacci	Frank		45	627
Mount	~~C. & R.~~ CAROLINE J.		47	328
Malone	Edward W.	4	41	851
Masso	Peppino	5	43	70
Morgan	Margaret M.	6	46	1012
Maziello	Angelo	7	43	541
Miello	Francis	9	45	504
Mc Glone	Edward A.	10	44	115
Mazzabelli	Vincent	11	43	597
Moranko	Helen	11	46	919
Melman	Annie	12	44	916
Mandl	Albert M.	14	41	966
Matulewicz	Eugenia	15	43	335
Mullin	Ruth E.		47	598
Matthews	Edith M.	16	43	272
Meseroll	Edward S.	18	45	133
Michalski	Anthony J.		45	414
Mount	Edward		47	332
Malone	Margaret J.	19	41	853

Trenton 1915-19

SURNAME	CHRISTIAN NAME OR PARENTS' INITIALS	DATE	VOLUME	PAGE
		1918		
Mangini	Joseph	Mar. 19	41	1015
Moranko	Bertha	20	46	918
Masserini	Italo	22	43	59
Malucci	Mildred	25	41	883
Moczovek	Pelagia	26	46	346
Milburn	William E.	28	45	652
Miller	Richard L.		45	927
Mihalko	Margaret	30	45	561
Masu	John	31	42	1010
Mandnano	Domenico	Apr. 2	41	972
Mercantini	Flora	3	45	5
Michaels	Nathan		45	394
Michaels	H. & J.		45	395
Mastrangela	Jennie	4	43	87
Miller	Iona P.	5	45	843
Malchiondo	Luigi	6	41	745
Maguire	Irene L.		41	461
Muni	Guiseppe	7	47	654
Mueller	John P.	9	47	449
Martinette	John R.		42	867
Maszewicz	Leokodia	14	46	216
Maleszky	Helen	16	41	766
Modica	Elizabeth		46	358
Meyer	Philip T.	17	47	371
Mazotas	J. & A.	20	43	545
Martino	Joseph	23	42	883
Marijas	George	26	42	420
Mazur	Fioriana	28	43	552
Marino	Italia	29	42	456
Marini	Thomas	May 2	42	438
Matthias	Elizabeth M.	3	43	298
Minarik	Helen		46	43
Malloy	Francis T.	6	41	840
Miller	Anna		45	742
Murray	Agnes	9	47	857
Murray	Elizabeth G.		47	856
Moore	John A.	10	46	825
Mazika	Stanislaw		47	988
Massarelli	Remo	11	43	44
Mather	Eleanor J.		43	169
Moll	Charles C.		46	457
Moore	Anna M.	12	46	773
Meehan	Harry	13	44	727
Meehan	Harold		44	725
Markley	James O.	18	42	521
Metulski	George	19	45	221
Mac Naught	Robert G.	22	41	226
Mathews	Evelyn R.		43	186
Metz	Arthur H.		45	222
Miloszar	Michael	23	46	21
Minnerley	Kenneth	24	46	92
Morse	Alice L.		47	149
Musta	George		47	957
Mc Quade	Pearl	25	44	613
Mislen	Helena	27	46	196
Mandevino	N. & E.	30	41	960
Mandveno	Lillian		41	959
Milinowicz	Leonard	June 2	45	684
Murray	Barbara		47	843
Murphy	John	3	47	780
Manzi	Ferdinando	4	42	167
Manzi	Fioravante		42	166
Mizze	Felice		46	308
Meseschan	George	5	45	135
Mastrina	Antonio	6	47	1065
Meglesy	Jan	8	44	774
Mutsh	George	9	47	981
Mastrobattista	Luisa	12	43	97
Mc Guire	Joseph E.	13	44	234
Maldera	Francesco		41	749
Mazolka	John A.		46	304
Moore	Carrie B.	16	46	779
Moore	Carrie B.		46	778
Mydlowska	Pauline		47	998
Mahan	Harold C.	19	41	487
Muciche	Samuel		47	426
Mc Cauley	Hugh C.	20	41	41
Macauley	Hugh C.		41	40
Mc Clone	Dena V.	21	44	114
Mras	Claire A.		47	381
Moulton	Carolina	24	47	325

1915-19 Trenton.

SURNAME	CHRISTIAN NAME OR PARENTS' INITIALS	DATE	VOLUME	PAGE
		1918		
Mendrey	Florence	June 24	44	983
Mosbarello	Giacomo	26	47	287
Mocchi	Frances	28	46	326
Mains	John H.	29	41	589
Meltzer	Morris	30	44	939
Musial	Mieczylaw		47	927
Maskery	Julia M.	July 1	42	1038
Magna	Anna	3	41	424
Morreli	Rose		47	38
Mirkin	Harriet	4	46	150
Monk	Donald		46	579
Meltzer	Jeannette	5	44	937
Majoras	Alice	6	41	664
Meylich	Gustave F.	8	45	349
Magna	Ilona	9	41	425
*Mc Garigle	Gene G. - See Supp file	12	44	52
Mc Garigle	Anna		44	51
Mc Donald	Charlotte	14	43	1002
Moriconi	Speranza		46	1040
Michalczyszyn	Peter	15	45	404
Mc Daniel	Barbara A.	16	43	965
Mihalowski	Cheslaw		45	563
Mahan	Doris M.	18	41	485
Mason	Marion		43	23
Muehleisen	Maurice J.	19	47	441
Moore	John F.	20	46	827
Magowan	Russell E.	21	41	447
Miller	Raymond		45	924
Miller	George A.		45	818
Miga	Edward	25	45	528
Massie	William	26	43	63
Mathews	Doris R.	27	43	179
Migliacci	Ciro	29	45	532
Molnar	Elisabeth	Aug. 3	46	479
Mc Guckin	John F.	4	44	215
Mc Grath	Verna M.	5	44	198
Mc Garry	Rita M.	6	44	56
Miller	Richard P.		45	928
Marut	Katarzina	7	42	940
Murl	Leonard C.		47	713
Magee	Joseph	8	41	370
Midura	John S.		45	479
Mc Hugh	Charles F.	10	44	265
Mihlbach	Morris	11	45	569
Murphy	Rita		47	815
Marshall	Frances A.	13	42	675
Mantel	Richard H.	17	42	138
Modzejeski	Anna M.	18	46	365
Murphy	Edward F.		47	748
Marini	Vincenzo	22	42	439
Meeks	William A.	24	44	751
Maioro	Guiseppe	25	41	609
Mantlik	Irin	26	42	145
Moksimicz	John	27	46	426
Matecki	Czeslaw	28	43	149
Molnar	Helen		46	481
Mc Guire	William H.	31	44	246
Murawski	John	Sept. 2	47	[illegible]
Marggraff	Charlotte J.	4	42	[illegible]
Matras	Anna		43	[illegible]
Malko	May M.	6	41	[illegible]
Miga	Joseph		45	529
Marx	Josephine M.	7	42	957
Moonan	John T.	8	46	722
Mc Clanen	Dorothy E.	9	43	785
Mc Minn	Alvin R.	10	44	526
Magyar	George	11	41	475
Mellor	Arthur		44	913
Mitro	John	12	46	283
Moore	Stowell		46	852
Maruska	Helen	14	42	936
Mooney	Mary E.	16	46	741
Morris	Evelyn M.		47	63
Masalski	Adolph F.	17	42	981
Martorana	Salvatore	18	42	906
Martorana	Calogero		42	904
Mastrosimone	Michele	21	42	914
Matwe	Peter		43	360
Mantel	Madaline M.	22	42	136
Martine	Stefan		42	897
Mras	John M.		47	383
Mulryne	Cecelia		47	619

INDEX OF BIRTHS IN NEW JERSEY

Trenton 1915-19

SURNAME	CHRISTIAN NAME OR PARENTS' INITIALS	DATE	VOLUME	PAGE
		1918		
Marosan	Mary	Sept. 26	42	595
Miller	Lester	28	45	877
Movsovich	Ruth V.		47	350
Mule	Biagio		47	483
Murphy	John J.		47	789
Mizopalko	Michael	29	46	305
Mooney	Thomas		46	748
Matzer	Kathrine	30	43	375
Mooch	Frank	Oct. 2	46	705
Mydlowski	Henry	3	47	999
Marvaldi	Rocco	4	42	941
Motts	Edith M.		47	318
Munson	Evelyn E.		47	668
Mattozzi	Guiseppe	5	43	320
Mount	Albert R.	6	47	331
Maty	Anna	7	43	364
Mumola	Wito	8	47	631
Makus	Leon J.	9	41	699
Mc Craz	Dazid		43	902
Mattia	Giovanni	11	43	302
Modica	Michelangelo	13	46	359
Moor	Margaret H.	14	46	751
Mc Donnell	Daniel	16	43	1034
Meltzer	Philip		44	941
Mac Donald	Mildred	19	41	74
Mc Cann	Anna S.	20	43	711
Milward	Elsie		46	30
Madasci	Anna	21	41	259
Maximo	Gertrude	22	43	433
Mc Laughlin	James R.		44	437
Moore	Catherine L.		46	780
Mc Keever	J. & M.	23	44	333
Markey	Frank	25	42	504
Mc Arthy	Alice C.		43	645
Malone	Francis	26	41	852
Moore	James L.		46	819
Mahan	Joseph	27	41	483
Morris	Helena		47	71
Molinoni	Sandina	Nov. 1	46	449
Milber	William	3	45	648
Mc Claskey	Harvey E.	4	43	791
Marion	Blanche	5	42	482
Major	Adelaid A.	7	41	654
Maguire	Marie R.	8	41	464
Malone	Mary		41	856
Mantel	Margaret M.		42	137
Matuk	Janina	10	43	332
Meurad	Wilford		45	253
Meurad	Helen M.		45	252
Murray	Holt A.	11	47	865
Munson	Gloria F.	12	47	669
Martin	Girtis D.	14	42	804
Mason	Walter J.		43	29
Marcella	Carmela	15	42	238
Myga	Franciszek	19	47	1047
Mairto	Filomena	25	41	616
Merchmikoski	Stanley	27	42	288
[illegible]	John J.		43	563
[illegible]	Francis	28	47	226
[illegible]wicz	Joseph	29	42	513
Markowitz	Sidney		42	541
Mapus	Laura M.	30	42	188
Mc Cue	M. & A.	Dec. 2	43	917
Maslino	John		45	145
Marcelli	Teresa	3	42	246
Murphy			47	819
Menkarell	Francis L.	5	44	1001
[illegible]	Jennie L.	6	46	396
[illegible]	Michele		47	430
[illegible]	Robert	8	43	756
Mikita	Magdalena	9	45	578
Markgraf	John S.	13	42	508
Miller	Joseph		45	867
Mirando	Rosina	14	46	143
Marren	Ruth	15	42	618
Mount	Woodrow W.	19	47	342
Marfino	Maria M.	21	42	368
Mullaney	John E.		47	519
Mosley	William F.	23	47	269
Morgan	George	24	41	986
Mangan	George		41	986

1915-19 Trenton.

SURNAME	CHRISTIAN NAME OR PARENTS' INITIALS	DATE	VOLUME	PAGE
		1918		
Miller	Allan A.	Dec. 25	45	733
Manning	Sara D.	27	42	103
Maher	Richard	29	41	505
Mc Cullough	Kenneth R.		43	941
Michalski	Albert	June 4	13	549
Makszymow	John	Aug. 21	46	426
Mosek	George	Nov. 7	47	226M
Masseroni	Marcello	Oct. 25	43	59M
Mylowe	Henry J.	Oct 3	47	999
*Mc Gargle	Grace Glaz	July 12	44	52 see supp file

Trenton 1915-19.

SURNAME	CHRISTIAN NAME OR PARENTS' INITIALS	DATE	VOLUME	PAGE
		1919		
Maserka	John	Jan. 1	39	268
Morelli	Annie		43	59
Morello	Caterina		43	62
Mc Donald	Hugh D.	2	40	407
Molnar	John		42	769
Mangus	Lena	3	38	519
Mac Queen	Martha J.	4	37	884
Miller	Ruth M.		42	221
Modia	Francesco	6	42	663
Morris	Walter R.	6	43	223
Mc Donough	Margaret	8	40	445
Maienski	Gienopa	10	38	71
Maloney	Helen		38	353
Meswinski	Honorka	11	41	508
Muhs	Elvera A.	12	43	584
Martinely	Dora	13	39	131
Mc Nellis	Julia	16	40	1006
Meyrick	John B.	17	41	649
Mack	John S.	20	37	801
Meyers	Mildred	21	41	637
Mc Ilvaine	Melonia E.	26	40	733
Mc Rae	James		40	1049
Miroslav	Chmilah	27	10	708
Marg	John	28	38	809
Mc Fadden	Daniel		40	501
Mc Clellan	George R.	29	40	193
Modestini	Vanda	29	42	662
Mooney	Thomas F.	31	42	998
Moser	Matilda	Feb. 1	43	360
Mc Garrity	Helena M.	4	40	527
Mc Quillan	William E.		40	1047
Morinari	Diaz A.	7	38	841
Malinowski	Anthony	8	36	290
Malejkoski	Stephen	9	38	252
Miller	Mary M.		42	191
Murawski	Boleslaw	12	43	803
Marchetti	Feliziano	13	38	720
Mc Daniel	Uriah H.	14	40	359
Myszkowski	Wladyslaw		43	1127
Majofsky	Elizabeth	16	38	149
Migliaccio	Giritello	17	41	832
Moore	Clifford L.	17	42	1025
Menardi	Filomena	19	41	256
Migliaccio	Nicola	20	41	833
Masterson	Mary	23	39	411
Mc Nally	Vincent D.		40	980
Magee	Dorris C.	24	37	982
Mislan	Elizabeth	25	42	519
Moss	Irma J.	25	43	397
Mc Garrigle	Richard	26	40	523
Mc Tammey	Helen F.		40	1062

SURNAME	CHRISTIAN NAME OR PARENTS' INITIALS	DATE	VOLUME	PAGE
		1919		
Murphy	Leonard C.	Feb. 26	43	888
Martusewicz	John W.	27	39	197
Mello	Bessie		41	202
Manda	Ferdinando	28	38	423
Mc Clellan	George R.	29	40	194
Montana	Theresa	Mar. 2	42	906
Mandras	Alexsander	2	43	743
Miller	Theresa	4	42	233
Maciolek	Stephani	5	37	790
Moll	Florence A.	8	42	749
Milaszewska	Helena	10	41	925
Moffett	Thomas F.	11	42	684
Muzyka	Stephen		43	1058
Masiello	Domenico A.	12	39	277
Mazurkewicz	Joseph		39	920
Mayer	William	13	39	849
Maione	Carmela	14	38	111
Mazurek	Verona		39	917
Mc Guckin	Vivian B.	15	40	675
Massary	Filomena	18	39	370
Matheis	Eleanor S.	20	39	504
Martella	Flora	22	39	5
Morrell	Joseph	22	43	169
Melvin	Herbert W.	25	41	246
Mc Keever	James	27	40	784
Mieczlenski	Joseph	29	41	796
Molzahn	Theresa	31	42	792
Miele	Fannie	Apr. 1	41	803
Miller	Horace L.		42	140
Moranko	Pauline	3	43	27
Mc Grory	Paul	5	40	672
Molnar	Margaret		42	773
Maure	Domenico	6	39	725
Mauer	John L.	7	39	716
Mateva	Joseph	9	39	498
Metzger	Virginia M.		41	552
Muller	Frank	9	43	664
Majer	Flora	10	38	140
Mataliano	Giachino		39	467
Mattern	Donald E.		39	600
Mc Donough	Frances	1	40	439
Mc Govern	Mary V.		40	618
Miller	May D.	12	42	193
Maher	Norman P.	14	38	21
Mooney	Mary		42	994
Marini	Ersilia	16	38	852
Mahlow	William A.	17	38	29
Mc Gee	Martha	19	40	550
Marut	Wladyslawa	20	39	220
Marciniak	Frederick J.	21	38	749
Mattei	Ernesto		39	595
Muhs	Stanley R.		43	586
Merrell	F. & M.	24	41	492
Millner	Pauline		42	285
Millner	Prudence		42	284
Misiakoski	Franciszek		42	501
Materniak	Frank	25	39	495
Mc Cullough	Mary E.		40	344
Mancino	Angelo	26	38	415
Matus	Fredrick	26	39	676
Massini	Dominic	27	39	384
Morse	Eleanor L.		43	278
Massari	Dante	29	39	362
Matey	Mary	30	39	499
Matuzan	Anna	May 1	39	695
Mazuch	Margaret		39	907
Makai	Helen	4	38	168
Mc Chesney	Helen R.		40	171
Mc Cormack	May H.		40	265
Mitala	Paul		42	540
Morisnote	Joseph		43	147
Maley	Mildred F.	11	38	270
Mc Donald	Rose	12	40	424
Mc Donald	Rose		40	423
Maforino	Joseph J.	16	38	120
Mc Laughlin	Mary	18	40	871
Mullen	Mary F.	18	43	645
Munyon	S. & K.	22	43	774
Munnion	Ruth M.		43	773
Mc Grath	John	23	40	654
Molner	Stephenson	24	42	777

INDEX OF BIRTHS IN NEW JERSEY

Trenton 1915-19.

SURNAME	CHRISTIAN NAME OR PARENTS' INITIALS	DATE	VOLUME	PAGE
		1919		
Maty	Anna	May 25	39	703
Mc Cabe	Raymond N.		40	58
Molis	Edward	26	42	744
Murro	Louis		43	969
Miller	Marian D.	27	42	177
Morgranesi	Orlando		43	135
Mamolou	P. & E.	28	38	389
Mamolon	Despena		38	388
Mikucki	Nellie	29	41	901
Majarian	Meline	30	38	136
Mirabelli	Ettore	June 2	42	467
Murray	Helen		43	944
Mc Goldrick	Theresa	3	40	604
Maziziasz	Helena	7	39	897
Minder	Vivian J.	8	42	374
Mazurik	Peter	10	39	919
Mihalcis	Michael		41	848
Moore	Robert F.	11	42	1084
Mc Cabe	Dorothy E.	13	40	46
Morse	Anthony		43	277
Mc Laughlin	Charles W.	16	40	858
Mc Guire	Francis	17	40	686
Montooth	William		42	945
Maguire	Wilbur	18	37	1051
Marx	Myrtle E.	20	39	230
Mastrosimone	Giuseppe		39	455
Marufku	Polonia	22	39	208
Marcello	Pietro	23	38	694
Mozuly	Margareth	July 1	43	499
Mc Gee	Vincent J.	2	40	554
Mauer	Edna	7	39	714
Marut	Bertha	9	39	217
Massari	Gilio		39	363
Murphy	Julia	11	43	886
Mieslenski	Anna M.	12	41	822
Miszaros	Steven	18	42	537
Medulla	~~Rosalie~~ LILLIAN	19	41	63
Mayoros	Bertha	20	39	875
Meehan	Bernardette S.	23	41	74
Meyer	Englebert R.		41	582
Maraco	Mariangialo	24	39	205
Maruca	Mariangiola		39	204
Moon	Edith L.		42	975
Mangione	Giovanni	28	38	508
Manfredo	Mable	29	38	472
Matthews	May		39	639
Mieslenski	Edmund	31	41	823
Motczen	Joseph	Aug. 1	43	411
Mc Donald	Daniel M.	3	40	396
Means	George P.	4	41	23
Mc Coy	Samuel	5	40	302
Mandl	Adam F.	7	38	450
Matteucci	Maria	8	39	608
Midura	Jozefa	10	41	791
Morse	C. & E.	11	43	274
Mc Guigen	Leo L.	16	40	677
Monard	Charles F.	17	42	823
Mc Govern	Edward B.	18	60	445
Matthews	Frank W.	19	39	625
Morris	Joseph	20	43	203
Morris	Dorothy C.	21	43	186
Mc Stravick	Alice	22	40	1053
Myjak	Walerya		43	1114
Markulik	John	25	38	962
Major	William	26	38	161
Murphy	Lillian	27	43	891
Magora	Joseph	28	37	1033
Martin	Leonard		39	94
Martines	Aleksandra	30	39	132
Magars	Frank	31	37	971
Marinelli	Aurora F.		38	845
Mitchell	Thomas A.	Sept. 1	42	591
Meskill	James	3	41	465
Marosavito	George	5	38	992
Malloch	Mae E.	6	38	317
Moynihan	Hannah		43	485
Mendis	Nick	7	41	272
Meschencko	J. & M.		41	654
Mezanko	Thelma M.		41	653
Meschencko	J. & M.		41	652
Mezanko	Katherine		41	651
Malkowski	Edward J.	11	38	310

INDEX OF BIRTHS IN NEW JERSEY

1915-19. Trenton

SURNAME	CHRISTIAN NAME OR PARENTS' INITIALS	DATE	VOLUME	PAGE
		1919		
Mc Tighe	Florence M.	Sept. 11	40	1064
Markewicz	Annie	12	38	918
Mondi	Margaret		42	840
Murawski	Boleslaw		43	802
Mangovic	George	15	38	518
Matthews	Thomas P.	16	39	643
Mc Elroy	Robert E.		40	479
Manley	Margaret M.	19	38	543
Manley	Julia H.		38	542
Muzyka	Miroslaw		43	1057
Malel	Frank	20	38	254
Muccioli	Filomena		43	537
Musnesni	Gionzlon!		43	1013
Mazaros	Matilda	22	39	888
Milewski	Maryana	25	41	957
Maul	Anna	27	39	718
Mudrak	Bronislaw M.		43	548
Marino	Domenico	29	38	864
Misticoni	Constantino	30	42	533
Morgan	Louisa L.		43	110
Mount	George E.		43	451
Mycoff	Betty N.	Oct. 1	43	1064
Modico	Josephine A.	2	42	664
Miyo	Michael	3	42	614
Martine	Steve	4	39	127
Mc Cullough	Elizabeth N.		40	340
Molis	Zuzana		42	745
Mc Laughlin	James	6	40	851
Mc Hugh	Charles F.	10	40	717
Messler	Margaret R.		41	501
Migliore	Angelo		41	836
Maddalena	Vitorina	12	37	907
Mc Hugh	Charles F.	13	40	718
Mundt	Karl A.	14	43	746
Martonick	Dorothy	15	39	176
Mc Tighe	Mary	17	40	1065
Mennel	Raymond G.		41	295
Maynard	Walter J.	18	39	867
Mc Allister	Frances A.		40	8
Mc Cormick	Charles F.		30	101
Marabito	Maria	20	38	653
Mayoros	Anna		39	874
Mezy	John	21	41	664
Maus	Theodora M.	24	39	745
Mc Nicol	Lester R.	25	40	1015
Mason	Antonetta C.	27	39	313
Manetta	A. & O.	30	38	465
Mortinuk	Tony	31	43	292
Magars	Henry	Nov. 3	37	973
Magars	Helen		37	972
Minch	Florence A.		42	365
Mediotti	Lewis	4	41	60
Maleno	William H.	7	38	258
Malczyk	Edward		38	243
Mostyn	Thomas A.		43	410
Mc Laughlin	M. & M.	8	40	854
Mileknowicz	Josephine		41	938
Mileknowicz	Edward		41	937
Mustah	Gabor		43	1024
Mangusso	Elenor	11	38	520
Mihalowski	Alexander	12	41	856
Mikolajczyk	Anthony	13	41	878
Mladenec	George	14	42	627
Mosca	Rosina		43	324
Merlino	Josephine C.	15	41	386
Moses	Dorothy W.	16	43	362
Migula	Andrew	17	41	846
Mirabelli	Nannina		42	468
Mautel	William H.	18	38	610
Mc Guire	Mary I.		40	695
Miller	Oleda M.	19	67	211
Muha	Margaret	20	43	578
Mellor	Charles W.	21	41	211
Mc Garritty	Rita	22	40	528
Marks	Anna M.	24	38	948
Mutchler	Doris A.	26	43	1040
Malone	Ann	27	38	344
Midura	Valeria		41	792
Mooney	Eleanor		42	985
Moringella	Mary T.		43	144
Mattes	Barbara	28	39	603
Mattei	Angelo		39	593
Mero	Margaret	29	41	395

INDEX OF BIRTHS IN NEW JERSEY

Trenton 1915-19.

SURNAME	CHRISTIAN NAME OR PARENTS' INITIALS	DATE		VOLUME	PAGE
		1919			
Mule	Giovanna	Nov.	29	43	604
Mizsak	Julia	Dec.	1	42	623
Mortel	Josephina		2	43	284
Morgan	Marjorie A.		3	43	112
Matlack	Julia		7	39	554
Matonelli	Peter		8	39	568
Mc Cann	Doris E.		9	40	93
Mc Laughlin	Virginia M.		13	40	881
Minelli	Ugo		13	42	380
Meiler	Elizabeth		16	41	135
Murzda	Sophia		17	43	979
Morichelli	Anna		18	43	140
Matflerd	Adolph C.		20	39	501
Mercier	Anna M.		21	41	347
Murga	Steven			43	815
Morrison	Norman R.		24	43	248
Mattozzi	Angelo		25	39	660
Mc Nally	Grace		30	40	975
Mankovich	George	Sept.	15	38	518
Mink	Evelyn	Nov.	23	42	466 M
Mc Ginley	James	Jan.	18	40	572 M

INDEX OF BIRTHS IN NEW JERSEY

1915-19. Trenton.

SURNAME	CHRISTIAN NAME OR PARENTS' INITIALS	DATE	VOLUME	PAGE
		1915		
Nagy	Maria	Jan. 2	38	819
Nulaski	Frank		39	700
Nyistor	Grace J.	7	39	741
Nickerson	Mary G.	12	39	228
Noped	Zena		39	505
Nalbone	Orsola	13	38	842
Nowinski	Tadeuss	17	39	672
Nicholson	Richard W.	19	39	217
Novak	Piroska		39	628
Nema	Malvin	Feb. 7	38	1178
Neeley	Orlen	10	38	1067
Nolan	~~Annie~~ ANNA	13	39	455
Nestor	Frederick.P.	16	39	30
Nunziato	Charles	26	39	706
Noch	Antony	27	39	427
Nolan	Laura	28	39	468
Nalbone	Carmela	Mar. 12	38	841
Noiskey	Rosella	28	39	448
Neil	Andrew F.	Apr. 5	38	1092
Noon	W. & E.	22	39	497
Norman	Florence	May 18	39	528
Nugent	Edward J.	June 2	39	689
Nazar	Zofi	4	38	1030
Nemeth	Magaret	8	38	1202
Nemeth	Joseph		38	1200
Nemchik	Peter E.	July 4	38	1182
Newman	Stella	6	39	135
Nemchik	Anna	8	38	1181
Novak	John	10	39	622
Nemeth	Barbara	16	38	1191
Naylor	Evelyn R.	20	38	1027
Nevius	Jacob C.	Aug. 7	39	74
Nalbone	Salvatore	8	38	843
Nizen	Jozefa	9	39	401
Newbon	Violet	14	39	78
Nalbone	Carmela	16	38	840
Nizopatko	Jan	22	39	404
Noska	S. & A.	29	39	581
Neck	J. & H.	Sept. 6	38	1057
Nallis	Dante	11	38	850
Nash	James B.	13	38	961
Novick	Todius	14	39	646
Nagy	Julia	16	38	816
Naprawa	Stanislaw	18	38	913
Naprawa	Ruman		38	912
Napoleoni	Arnaldo		38	877
Nevonske	Hellen	22	39	71
Nabutovsky	David	27	38	755
Narroenske	P. & S.	Oct. 2	38	941
North	Elizabeth	3	39	550
Nagy	Joe	6	38	815
Nevins	J. & M.		39	69
Niedt	Ruth G.	12	39	275
Nemeth	George	17	38	1195
Nesta	Tosca	28	39	26
Nawalenski	Adam	Nov. 10	38	1017
Nagy	Sandor	13	38	821
Nevoursfske	Frank	Dec. 2	39	76
Nicholls	Raymond	4	39	188
Nicholls	Raymond C.		39	188
Noble	Roberta M.	8	39	422
Neglione	Nicole	28	38	1074

Trenton. 1915-19.

SURNAME	CHRISTIAN NAME OR PARENTS' INITIALS	DATE	VOLUME	PAGE
		1916		
Null	Leon	Jan. 6	38	146
Natale	John	8	37	309
Norman	H. & M.	18	37	1148
Noce	Nonina	23	37	1030
Nutt	W. & A.	Feb. 1	38	176
Namistrik	Anna	3	37	200
Nally	James	10	37	190
Novack	Edward	18	38	30
*Natclovich	V. & T.	20	37	332
~~Nisualek~~ Niziolek	~~Anna~~ Stephanie	13 ~~21~~	37	978
Neuls	Dorothy M.	22	37	648
Nerado	Salvatore	25	37	1118
Nagy	John	Mar. 1	37	149
Nelson	James C.	5	37	529
Nixon	Charles R.	9	37	1002
Nusbaum	Jay F.		38	164
Nevojna	Yadwaga	14	37	672
Nocera	Giuseppina	15	37	1033
Notte	Maria		38	20
Neules	Frederick	Apr. 7	37	647
Nemet	Mary	15	37	569
Nicholson	Edna M.	May 3	37	810
Newell	Robert R.	4	37	702
Nemeth	William A.	7	37	582
Nalbone	Carmela	24	37	182
Nuccasse	Alfonzo	28	38	121
Novak	Irene	31	38	39
Natsak	Brunslof	June 3	37	334
Nariske	Peter	9	37	272
Novak	Erma	14	38	34
Norton	Horace G.	22	37	1197
Nevius	Marjorie J.	July 19	37	670
Ninattowski	Manezein	21	37	956
Newajina	Charlie J.	23	37	675
Newajina	Charles J.		37	674
Nolan	Louis	25	37	1067
Nyistor	Wilma M.	31	38	193
Nutt	Howard R.	Aug. 1	38	178
Nagy	Stefan	12	37	158
Ninera	Gina		37	957
Neeld	Frank R.	14	37	440
Natalini	Ceresto	15	37	318
Nota	Stephen	19	38	6
Nevins	Edward	21	37	665
Nevins	Robert J.	31	37	666
Necbala	Tomas	Sept. 1	37	427
Nornak	Maki	4	37	1164
Nemeth	Margaret	29	37	580
Nolan	Thomas	Oct. 8	37	1074
Nolan	Thomas F.	17	37	1075
Neagley	H. & M.	26	37	400
Nowinska	Marta		38	102
Nacel	Albert L.	Nov. 2	37	99
Nestor	Joseph J.		37	629
Nagy	Elizabeth	20	37	140
Neall	Ielyeen A.		37	410
Novicsky	Tekla	26	38	63
Nutt	Ruth	29	38	179
Nesta	Ludwig	30	37	621
Nami	Costanza	Dec. 12	37	198
Nagel	William G.	17	37	123
Notte	Salvatore	23	38	23
Notarian	Jacob	Oct. 16	28	990
Nolan	Elizabeth	Sept. 21	37	1057M
Nelson	Joseph	Feb 20	37	332

1915-19 Trenton

SURNAME	CHRISTIAN NAME OR PARENTS' INITIALS	DATE	VOLUME	PAGE
		1917		
Nanni	Joseph	Jan. 4	42	138
Nalbone	Calogero	6	42	109
Norton	Anna M.	11	42	1148
Newgard	Lewis A.	15	42	665
Nasemovich	Anna	20	42	235
Nebette	Luige	Feb. 12	42	368
Nolan	J. & H.	21	38	242
Nicholson	Thora	24	42	783
Nicholson	Thomas		42	782
Noll	Lillian M.	Mar. 2	42	1060
Noll	H. & M.		42	1056
North	Harry E.	6	42	1141
Nomejko	Fannie B.	27	42	1067
Nobile	Teressa	Apr. 3	42	993
Negren	E. & H.	5	42	401
Nalbone	Giovanni	10	42	110
Nius	Rosie	11	42	966
Nemet	Margret	14	42	512
Noskey	J. & C.	20	43	82
Novisky	Florence		43	81
Nervinski	Stanislaw	May 1	42	551
Nixon	Dorothy	6	42	972
Nagy	Olga	17	42	85
Navyorske	John	26	42	323
Navyorske	Anny		42	322
Nagy	Margit	31	42	81
Novak	Edward		43	50
Nixon	Margaret M.	June 2	42	977
Nevins	James	9	42	628
Neale	Latimer B.	17	42	358
Neale	Herbert W.		42	357
Nielsen	William D.	25	42	871
Nabustovsky	Solomon	27	42	7
Nalbone	Vincenzo	July 3	42	111
Novicki	Eleanore	15	42	75
Nowalk	Maria	19	43	104
Nimet	Helena	23	42	511
Novak	John	31	43	54
Nagy	Stiven	Aug. 9	42	88
Nervenske	Josfa	13	42	549
Nolan	Wilhelmina	25	42	1050
Neuls	Philip W.	26	42	600
Natalini	Madalena	Sept. 2	42	276
Naylor	Edward J.	10	42	336
Nolan	Francis	15	42	1030
Neucamp	William C.	17	42	592
Natulkiewicz	Helen	18	42	299
Nucasso	Joseph	19	43	133
Novak	Ethel	23	43	51
Notte	Marie	27	43	23
Nolan	Richard P.	29	42	1045
Nusbaum	Emanuel J.	Oct. 6	43	183
Nyzio	Emil F.	10	43	224
Nemcik	Anna	Nov. 2	42	504
Nevins	Mary E.	3	42	630
Nee	Thomas J.	18	42	385
Newman	Sylvia	24	42	715
Nolan	John	27	42	1036
Nat	Iren	27	42	265
Nutt	William E.	Dec. 6	43	201

INDEX OF BIRTHS IN NEW JERSEY

Trenton 1915-19

	SURNAME	CHRISTIAN NAME OR PARENTS' INITIALS	DATE	VOLUME	PAGE
			1918		
	Nepura	Anna	Jan. 6	48	535
	Nolan	Robert	9	49	63
	Neumann	I. & A.	10	74	487
	Nekaneczny	Apolonia	27	48	410
	Newell	Dorothy M.		48	649
	Noska	Jozefina	Feb. 18	49	191
	Noon	Helen M.	19	49	91
	Nicolai	John	20	48	793
	Nemeshi	Karol	22	48	511
	Neine	Stephanie	23	48	400
	Nelson	William J.	24	48	488
	Novack	Koslinous	Mar. 4	49	226
	Norcross	Laura F.	7	49	112
	Norton	Charles W.	10	49	162
	Nonziato	Micheal	11	49	88
	Nisda	Julia	16	48	909
	Nevelowski	Helena	17	48	618
	Nuld	Willis	26	49	326
	Nisser	Verna	28	48	916
	Nemeth	Yolanda	29	48	522
	Noch	Helena	Apr. 1	49	20
	Njiru	Alex	2	48	965
	Nell	R. & M.	3	49	443
*	Nalbone	Grazia	4	48	96
	Nolan	Margaret	5	49	57
	Nolan	Mary M.	8	49	61
	Notta	Vencenzina	12	49	212
	Nastasio	Angelo	14	48	210
	Noiskey	Mary H.	26	49	45
	Nevins	Margaret L.	27	48	626
	Nelson	James	30	48	455
*	Nalbone	Umberto A.	Apr. 5	48	97
	Norton	Charlotte W.	May 2	49	163
	Nevins	George	6	48	621
	Nestor	Elenor M.	20	48	571
	Newman	Mildred C.	26	48	680
	Nicol	Elizabeth M.	June 5	48	791
	Nealon	Mary	14	48	318
	Niewojna	Maryana	19	48	875
	Navisky	Casmira	July 4	48	278
	Nuchie	Jennie F.	Aug. 2	49	305
	Nutt	Willard	13	49	357
	Nucera	Mary G.	Sept. 2	49	304
	Newbon	Cyril	19	48	634
	Nelson	E. & J.	22	48	421
	Nomi	Guerino	25	49	86
	Noll	Walter C.		49	79
	Nack	Edward J.	Oct. 7	48	14
	Norton	Ruth C.	10	49	179
	Neimeh	Amy	22	48	398
	Neule	Charles J.	Nov. 12	48	593
	Newcamp	Virginia R.	17	48	639
	Nacel	J. & H.	19	48	8
	Nardoni	Joseph	22	48	175
	Niedt	Edward G.	26	48	821
	Neall	Francis N.	28	48	316
	Nelson	Muriel E.	Dec. 5	48	472

INDEX OF BIRTHS IN NEW JERSEY

1915-19 Trenton.

SURNAME	CHRISTIAN NAME OR PARENTS' INITIALS	DATE	VOLUME	PAGE
		1918		
Nobili	Alda	Dec. 12	49	4
Nemchik	Nikolas	23	48	497
Neary	Irene	28	48	324
Niemiec	Helen	30	48	856
		1919		
Nelson	William C.	Jan. 8	44	456
Natalini	Eugenia	9	44	245
Nitzsche	Hans B.	17	44	906
Nevegold	Charles F.	25	44	569
Newman	Ruth C.	28	44	659
Novisky	Mary J.	Feb. 18	45	74
Noviske	J. & C.		45	75
Nevin	Ruth T.	19	44	578
Nervinski	John	Mar. 1	44	508
Nirewski	Cecilia	7	44	882
Nemet	Joseph	17	44	467
Napkori	Agnes	20	44	135
Nowinski	Stanislawa	Apr. 2	45	39
Neidt	Ferdinand W.	3	44	796
Nusbaum	Hortense	6	45	168
Newman	Marjorie L.	15	44	652
Nacce	Lillian	18	44	9
Nawalany	Rose	20	44	292
Nelson	Minnie	21	44	437
Navalnczky	Joseph	May 16	44	283
Nalbone	Giuseppe	20	44	103
Namistnik	Helen	25	44	114
Nell	Edith E.	June 10	44	398
Naryas	Margaret	16	44	207
Nepito	Carolina		44	494
Nastasio	Raffaele A.	20	44	227
Nelson	Irene	July 9	44	445
Nabutovsky	Hilda	13	44	5
Napoleone	Santi	17	44	142
Nickolo	B. & D.	22	44	755
Nemeth	Andrew	23	44	469
New.aroski	Helena	24	44	626
Nardi	Anna	27	44	184
Nagy	Genevieve	28	44	58
Nolan	Martin J.	Aug. 4	44	991
Nevius	Jeraldine M.	5	44	588
Norman	Helen R.	6	44	1055
Nalbone	Giuseppina	8	44	104
Newton	Vivian L.	11	44	680
Nagy	Elizabeth	17	44	55

INDEX OF BIRTHS IN NEW JERSEY

Trenton 1915-19.

SURNAME	CHRISTIAN NAME OR PARENTS' INITIALS	DATE	VOLUME	PAGE
		1919		
Norado	Catharine	Aug. 17	44	1022
Nace	Helen	Sept. 3	44	8
Nolan	John R.	7	44	987
Norcross	Joseph S.	11	44	1031
Nolan	Henry	Oct. 5	44	982
Nevucs	Katherine N.	7	44	589
Napuirkoski	Edward W.	8	44	132
Napiurkoski	John J.		44	133
Nevins	Dorothy	14	44	579
Nealon	Ellen	15	44	325
Nagy	Anna	19	44	50
Nemeth	Sandor	27	44	485
Narbone	Joseph	Nov. 10	44	173
Neeley	Morris B.	13	44	347
Nelson	William A.	22	44	455
Nalbone	Caterina	27	44	102
Niehaus	Margaret	Dec. 22	44	804
Nolan	Joseph J.		44	988
Notaro	Felice		45	18
Notaro	Felice		45	19
Novare	Natalina	29	45	61
Notarian	Michealoi M.	Mar 6	34	348
Novak	Joseph	Apr. 9	45	47m
Nettle	John	July 19	44	533M
Nagy	Adam	June 1	32	381

INDEX OF BIRTHS IN NEW JERSEY

1915-19. Trenton.

SURNAME	CHRISTIAN NAME OR PARENTS' INITIALS	DATE	VOLUME	PAGE
		1915		
Opden	Edna E.	Jan. 13	40	264
Obrunaski	Mary	30	39	859
O'Connell	P. & A.		39	886
O'Laughlin	C. & N.	Feb. 20	40	6
Ongrady	Maria	25	40	244
Anzidei	Giovanna	Mar. 1	40	260
Olinsky	Louis B.	4	40	64
O'Donald	Margaret M.	12	39	962
Offredo	Gennaro	25	39	1008
Orosz	Matilda	Apr. 2	25A	31
O'Brien	Anna	5	39	807
Orrick	Helen M.	25	40	423
Olga	Stella		40	58
O'Neil	Helen	May 5	40	204
Oszip	Mary	17	40	570
Olinsky	Birdie	19	40	63
Oakley	Elizabeth R.	June 30	39	761
Opre	Julia	July 5	40	279
Orlowek	Sidney	17	40	385
Orlowek	Ruth		40	384
Ocsenas	Margareth		39	940
O 'Connell	J. & C.	18	39	887
Ottis	Ellen M.	Aug. 11	40	610
Ottis	Ellen M.	21	40	610
Ockert	Loretta O.	22	39	882
Ozga	~~Mary~~ CAROLINE	Sept. 8	40	652
Odenwelder	George M.	10	39	958
Orensky	J. ' I.	14	40	330
Orsi	Mariano	16	40	434
Olone	Louisa	Oct. 21	40	117
Orban	Michael	Nov. 3	40	294
Odenwelder	Helen E.	7	39	959
Ozga	J. & A.	15	40	659
O'Hara	Earl R.		39	1054
Oakes	Joseph F.	Dec. 4	39	757
Ogonowski	Walter	5	39	1034
Olivieri	Azeo	17	40	95
Ofner	George	27	39	1013
Outcalt	Donald	Mch. 34	40	623
		1916		
O'Neil	Cecelia M.	Jan. 14	38	833
Okum	Catherine	21	38	585
Clin	Francis	22	38	655
O'Gara	R. & D.	28	38	487
O'Hara	William J.	Mar. 15	38	526
Otto	France J.	19	39	13
Obesky	Felix	22	38	244
Olsheski	Leo	23	38	756
Olender	Boleslaw	25	38	635
Oldenburg	Margaret A.	26	38	602
Olsak	Joe	Apr. 28	38	715
Orsi	Matilde	30	38	1067
Ozose	Mary	May 3	39	97
Opszet	Jan	15	38	947
Otwell	Clarence	20	39	40
Otwell	- & M.	21	39	41
Opeski	Florence J.	22	38	930
Olinsky	William H.	31	38	657
O'Connor	Aradine	June 5	38	386
Oszif	Olga	18	38	1201
O'Brien	Cecilia H.	July 4	38	270
Olean	Edward	6	38	609
O'Connell	William	15	38	374
Onski	Tessavaf I.	20	38	909
Ostroska	Joseph		38	1177
Ohelki	V. & A.	28	38	546
O'Donnell	Joseph	30	38	453
Ostroske	J. & A.	31	38	1178
Ostrowski	Josephine	Aug. 31	38	1187
Orcclella	Anny	Sept. 20	38	965

INDEX OF BIRTHS IN NEW JERSEY

Trenton. 1915-19.

SURNAME	CHRISTIAN NAME OR PARENTS' INITIALS	DATE	VOLUME	PAGE
		1916		
Orlandi	Giovannina	Sept. 26	38	1007
Opdycke	Evelyn F.	26	38	926
~~Olschewski~~ OLSZEWSKI	Frank	30	38	717
Olschewski	Raymond	Oct. 13	38	718
Outcalt	W. & M.		39	45
Ojczynski	Wiktor	14	18	942
Oronario	Fred	25	38	1035
Obesky	Loretta	29	38	246
Obesky	Joseph	29	38	245
O'Loughlin	Francis	Nov. 3	38	714
Olinsky	Eva	7	38	656
Ordokowski	Clara	24	38	970
Olsen	Edna V.	Dec. 9	38	730
O'Malley	Charles	12	38	790
O'Neil	Francis T.	21	38	846
Oransky	Philip	Sept 17	38	951 M
Orosz	Mary	May 3	38	1039 L
Ocicki	Victor	Oct. 14	18	942
Olin	Harry Wm.	May 30	38	657
		1917		
Onuszko	Eny	Jan. 13	43	897
Onfri	Angelo	23	43	874
Ozga	Frank	28	44	239
O'Connell	Mary	31	43	359
O'Gorman	Joseph		43	512
Orland	Lillian	Feb. 10	43	1005
Oakes	Norman N.	20	43	232
Osvay	John		44	124
O'Brien	Ide M.	23	43	294
Oleynik	Stefan	24	43	670
Ope	Anna	25	43	909
O'Brien	Helen R.	28	43	293
Osner	Magdolena	Mar. 15	44	69
Obremski	Jozef	19	43	276
Ortaleni	Josephine		43	1094
O'Hara	Thomas	26	43	541
O'Donnell	Cornelius	30	43	433
Obsavsky	Helen	Apr. 17	43	321
Olivetti	William	25	43	709
Oleksak	John	May 4	43	648
Obert	Rita D.	June 10	43	257
Orceiuch	Emilia	19	43	957
Orciuch	Anna		43	956
Orosz	George	23	43	1058
Ongradi	Johan	26	43	875
Olurkaj	Merry	July 4	43	810
Orlando	Rosa	5	43	1017
Ocsenacs	Paul	17	43	404
O'Donovan	James E.	18	43	450
Olsen	Signa	19	43	773
Ott	Mathias	22	44	158
Olinsky	Isaac	30	43	678
Onda	Margaret	Aug. 7	43	836
O'Donovan	Edward	18	43	451
O'Neill	Hazel E.	22	43	876
Okal	Andrew	23	43	572
Ognibene	Giovanni	Sept. 8	43	509
Orlowski	Wladyslaw		43	1031
Ozog	Steffie M.	9	44	243

INDEX OF BIRTHS IN NEW JERSEY

1915-19 Trenton.

SURNAME	CHRISTIAN NAME OR PARENTS' INITIALS	DATE	VOLUME	PAGE
		1917		
Ottaviani	Davide	Sept. 10	44	162
Orsi	Orlando	Oct. 7	43	1082
Olinsky	Lillian I.	10	43	679
Oiveronica	Santina	Nov. 1	43	569
Orosz	Gisela	3	43	1051
O'Rourke	Lawrence	8	43	1056
Ohman	Boleslaw	11	43	562
Ori	Margaret	17	43	993
O'Brien	Kathryn D.	19	43	301
Olijarcik	Peter	26	43	673
Opacka	Helena		43	900
Opre	Rely	Dec. 1	43	927
Olinsky	Benjamin S.	5	43	677
Overton	Violet R.	11	44	207
Olander	Olesa	17	43	615
Ostroska	Edward	18	44	101
Opre'	Louy	23	43	926
O'Hara	Marion	26	43	538
Orsi	Mafalda	June 12	43	1081m
		1918		
Outcalt	Richard	Feb. 6	50	511
O'Laughlin	Isabelle	10	49	762
Osborne	Harold E.	Mar. 3	50	326
Ovacz	George	4	50	521
Odorzcyk	John J.	10	49	640
Oerkfitz	William C.	22	49	650
Onofir	Frank	24	50	104
Ogborn	Clifford	25	49	672
Olinsky	Abraham M.	26	49	812
Onorino	Rose L.	Apr. 1	50	111
O'Brien	R. & M.	3	49	443
Orosz	Helen	5	50	242
Olynik	Olga	11	50	13
O'Brien	Thomas	13	49	491
O'Brien	Joseph	23	49	479
Orssofski	Sophia	May 11	50	287
O'Neil	Alice	18	50	49
O'Gara	John	July 7	49	669
Olschowski	Paul	15	49	893
Olouglin	Michael J.	17	49	890
O'Malley	Anna M.	22	50	15
O'Connell	John	Aug. 10	49	532
Orlandi	Elsa	16	50	199
O'Gorman	George	27	49	695
O'Rourke	Mary E.	29	50	252
Oszif	Edward	Sept. 2	50	447
Ozojo	Michael	17	50	470
Osborne	Dorothy L.	30	50	324
Olinsky	Abe	Oct. 1	49	811
Oakes	Bernice E.	10	49	387
Ogunowski	Edward	17	49	708
Offredo	Gennaro	Nov. 2	49	664
O'Connell	James	4	49	530
Oria	Pippinella	10	50	196
Oleh	Elmer	Dec. 8	49	784
Ozer	Steven	10	49	408
Ohdowski	Julia	21	50	565

Trenton 1915-19

SURNAME	CHRISTIAN NAME OR PARENTS' INITIALS	DATE	VOLUME	PAGE
		1918		
O'Brien	Marguerite	Dec. 24	49	484
Orsi	Americo	25	50	277
Okupski	Regina	27	49	755
Oravsky	Mary	Mar. 14	50	156M
		1919		
Outwater	Florence M.	Jan. 25	46	195
Orlowski	Anna	Feb. 12	45	1007
Opsith	Margaret	14	45	914
Ondo	Annie	23	45	801
Oleyar	Marilyn	Mar. 6	45	637
Ozovik	Steven	13	46	246
Olinsky	Albert	14	45	649
Oswald	Elizabeth	Apr. 8	46	125
O'Brien	Robert	14	45	290
Outcalt	Donald H.	15	46	192
Ongradi	Joseph	20	45	857
O'Loughlin	Edward J.	May 9	45	708
O'Brien	Thomas	11	45	292
O'Neill	Mary M.	18	45	847
Okal	Agnes A.	19	45	538
Ottobre	Julia	June 4	46	184
O'Malley	Joseph L.	6	45	776
O'Neill	Frances		45	834
Orczuh	Helena	Aug. 20	45	941
Obert	William C.	30	45	236
Oleh	Stanislaw	Sept. 26	45	610
Olchewski	Bernard	30	45	587
Orsi	Iolanda	Oct. 7	45	1041
Oliynyk	Michaal	18	45	695
Onfir	James	21	45	854
Ostrowski	Stephanie	24	46	119
Ostroski	Josephina	27	46	104
Ozga	Edward		46	243
O'Neil	Rose	Nov. 2	45	809
Olschewski	Florence	5	45	712
O'Keefe	Jane T.	7	45	550
Orosz	Anna	12	45	1023
Olsavski	Joseph	17	45	711
Okun	David M.	23	45	571
Ogborn	Margaret	27	45	468
Obrebski	Stefania F.	Dec. 19	45	250
Oliphant	Jane	30	45	652

1915-19. Trenton.

SURNAME	CHRISTIAN NAME OR PARENTS' INITIALS	DATE	VOLUME	PAGE
		1915		
Paski	Helen	Jan. 2	41	256
Pavalit	Andrew	6	41	468
Petrovcsik	George		42	125
Patika	Stanislaus	9	41	355
Plumeri	Domenico C.		42	1111
Pesichetti	Carmela	10	42	15
Petrino	Peter A.	11	42	195
Palcso	Julius	12	40	838
Paul	Veronica	16	41	440
Pompei	Vincenza	17	43	235
Pupuisky	Annie		43	1036
Parr	R. & M.	19	41	170
Papero	Vicenzo	20	40	1127
Poullina	Rosina		43	496
Perack	Laura	22	41	856
Pablick	A. & M.	24	40	665
Perdunn	Irene		41	870
Porroni	Italo	29	43	344
Purcell	D. & A.	30	43	1038
Porter	Everett J.	Feb. 4	43	358
Panfili	Fioravante	5	40	1028
Perdunn	Elenor C.	6	41	869
Puskas	Juliana		43	1084
Peterosak	Kate	7	42	35
Peroni	Giuseppe	9	41	955
Pitman	Myrtle V.	11	42	968
Peslak	A. & M.	12	42	21
Pietrolungo	F. & A.	13	42	702
Packer	E. & H.	14	40	711
Pandak	Elsie J.		40	1005
Pesci	Mary		42	8
Piscopo	Guilio	16	42	936
Perry	Mary	17	41	1021
Polaczy	Alex	18	43	69
Potts	Stewart		43	488
Petty	Joseph M.	19	42	280
Potzer	Rosella	22	43	492
Pusman	S. & M.	27	43	1085
Paslaski	Kazimerz	28	41	264
Puia	Rosaito G.	Mar. 2	43	986
Pelliterio	Congettina	7	41	733
Pallagi	Joseph	14	40	880
Papp	Elizabeth B.		40	1136
Papp	Anna B.		40	1135
Palmer	John R.	15	40	927
Peraino	Maria	18	41	860
Posert	Joseph	29	43	385
Pierella	Jennie	30	42	638
Pisauro	Michele		42	926
Petroska	Jadviga	Apr. 5	42	220
Petroni	Berardino	10	42	211
Pierro	Theresina	15	42	655
Palermo	Giuseppina	10~~18~~	40	847
Petruska	Terens	18	42	242
Pallone	T. & M.	22	40	899
Powers	Joseph A.	28	43	581
Pinlott	T. & L.	May 4	42	816
Perry	James A.	7	41	1014
Pettaro	Daniel	9	42	259
Postles	Gladys F.	10	43	434
Pepe	Angelina	13	41	821
Petretta	Catharine	17	42	172
Pszeslica	Boleslaw		43	927
Putchat	Nathan	17	43	1086
Plantier	O. & A.	18	42	1047
Petrino	Amilia	19	42	194
Planter	Carmelo		42	1046
Peters	Joseph C.	21	42	51
Palmieri	Rosina	22	40	954
Palatics	Julius	26	40	832
Pease	John R.		41	599
Power	May L.		43	557
Perlingiero	Marie L.	27	41	918
Panfeli	Sabatino	June 5	40	1027
Polleno	Nicola	7	43	190
Panko	John	12	40	1046
Pelec	John		41	688
Potzer	Ferdinand H.		43	491
Parker	Julia C.	16	41	123
Phillips	Edith	19	42	420
Purchello	Joseph	20	43	1049
Page	O. & E.	21	40	771
Panilitta	Pasqualina		40	1041

Trenton. 1915-19.

SURNAME	CHRISTIAN NAME OR PARENTS' INITIALS	DATE	VOLUME	PAGE
		1915		
Pascuzzia	Rosie	June 21	41	248
Puskar	Andrew	22	43	1081
Pannet	John	25	40	1053
Perry	James T.	July 3	41	1015
Parrotta	Francesco	4	41	186
Piazza	Maria P.	6	42	484
Peskevic	W. & M.	7	42	16
Preston	C. & R.		43	680
Pica	Nicolina	8	42	487
Pancek	Marie	9	40	997
Petry	Carrie	10	42	253
Pinardi	Arthuro M.	16	42	776
Price	Paul K.	25	43	747
Penrose	Mary T.	26	41	806
Paff	Kathlyn R.	27	40	755
Pollack	Harry		43	166
Patinski	Helen	28	41	356
Picket	Adam		42	854
Potts	Charles E.	29	43	481
Primmer	Nicholis	31	43	774
Potzer	Ruth E.	Aug. 5	43	493
Pace	Leonardo	6	40	680
Petru	Eleanor		42	233
Page	Mary	7	41	661
Pelten	Ruth	12	41	743
Patika	Mary	15	41	354
Praszynska	Wladyslawa	17	43	624
Piscarovic	A. & S.	18	42	924
Popl	Marion		43	273
Palombi	Giuseppe	20	40	966
Poalo	Lesetta	23	43	1
Prince	Marie E.		43	782
Pondernero	Charles	24	43	247
Parson	John	26	41	201
Piljas	Joe	27	42	758
Polenczki	Margarethe	28	43	104
Panticelli	Vincenzo	31	40	1071
Paternoster	Peter J.		41	342
Pasztor	Bozsi	Sept. 2	41	321
Paolini	Joseph	4	40	1089
Pollack	Morris	7	43	167
Pass	Thomas E.	9	41	285
Peterson	H. & M.		42	81
Phillips	Edgar		42	419
Paglialunga	Enio		40	784
Palmer	Francis A.	14	40	921
Pinto	Lucy	17	42	846
Peterosak	Joseph	18	42	34
Pschyody	Katharine		43	923
Padoski	Nellie		40	735
Paulaczki	Olga	21	41	443
Petruska	Peter		42	243
Peoples	Martin J.	24	41	819
Piffath	Mary	25	42	722
Piffath	Kathrine		42	~~[illegible]~~ 753
Pinchitora	Albert	27	44	1181
Power	John B.	30	43	555
Plumeri	Maria C.	Oct. 1	42	1112
Price	Frederick W.		43	733
Puca	Teresa	2	43	936
Parks	Harrell P.		26	928L
Paticuwa	G. & A.	3	41	352
Pentek	Elizabeth		41	814
Putzen	Annie		43	1098
Phillips	L. & M.	9	42	410
Powers	Raymond H.		43	584
Phillips	Eugene W.	12	42	426
Porter	Anna M.		43	354
Phy	Catherine	13	42	462
Polis	Giovanni	14	43	121
Pecascio	Alesia	18	41	607
Pierson	Edward	20	42	668
Petro	George	21	42	200
Porroni	Ilio		43	343
Pazycha	Jozef	24	41	547
Pollard	Paul	29	43	179
Palombi	Silvio	Nov. 3	40	967
Passariello	Andrea	5	41	294
Pope	F. & S.	6	43	291
Patch	Annie M.	7	41	552
Phillips	Ethel		42	425
Plantier	V. & M.		42	1048

INDEX OF BIRTHS IN NEW JERSEY

1915-19. Trenton

SURNAME	CHRISTIAN NAME OR PARENTS' INITIALS	DATE	VOLUME	PAGE
		1915		
Pizzilo	Guilio G.	Nov. 7	42	1022
Pasdon	J. & M.	12	41	249
Pagliaro	Lorenzo O.	14	40	786
Peterson	Ethel K.		42	100
Petroswitz	Vadislav	15	42	224
Prezioso	Rosania	20	43	710
Pfeifer	Joseph	24	42	323
Pucciotti	Natalina	25	43	946
Petito	Neonata V.	28	42	149
Pal	Joseph	Dec. 2	40	815
Plan	Agnes		42	1044
Pertake	Stefena	4	41	1037
Parsons	Ruth D.	6	41	209
Puzo	Katie	11	43	1107
Puga	Margarett	12	43	959
Purdunn	Francis R.		43	1054
Pap	Elizabeth	19	40	1098
Palinsky	Frank	20	40	862
Papay	Stephen	22	40	1120
Perlingeri	Giovanni	23	41	917
Potts	Florence H.	24	43	484
Piszel	Mary	28	42	955
Pehe	George	30	41	669
Persichetti	G. & V.	31	41	1028
Palumbo	Carl	Nov. 20	40	977 m
Ponticelli	James	Aug 31	40	1071
Parelli	James	Mar. 30	42	638
Porcelli	Joseph	June 20	43	324 m
Polak	Joseph	July 8	43	71 m
Pannoni	Michael	Feb. 1	40	1056 m
Paller	Stephen	July 10	2	1196
Phillips	Elinor	May 16	42	488 m
Philhower	John	Sept. 22	42	387 m
Pietrosewicz	Walter	Nov. 15	42	624

INDEX OF BIRTHS IN NEW JERSEY

170

Trenton 1915-19.

SURNAME	CHRISTIAN NAME OR PARENTS' INITIALS	DATE	VOLUME	PAGE
		1916		
Prekocsky	John	Jan. 3	41	1000
Piantoni	Athos	6	40	1019
Pucciotti	Antonio		42	10
Pachuta	Emma	7	39	131
Phillips	Thelma D.		40	999
Pulone	Pietro		42	91
Powell	Erwin E.	10	41	884
Pyle	Margaret		42	186
Pirola	Donald	12	41	133
Phillips	Kathryn	14	40	989
Pataki	Alexander	15	39	956
Pfeifer	Anna M.		40	883
Poulson	John B.		41	867
Pieretti	Costanza	16	40	1187
Pellitieri	Victoria	18	40	178
Pfisterer	Margaret G.	20	40	906
Polo	Andrew	22	41	597
Patricelli	Clorinda	24	39	1007
Prosokoleva	V. & A.		41	1224
Petrino	Jennie	25	40	720
Paone	Filomena	26	39	539
Pronieski	Helen	27	41	963
Pietrowski	Edmond	28	40	1245
Piscopo	Giuseppe C.		41	170
Patras	Vodofslof	29	39	1004
Peters	Joseph		40	561
Parker	Margaret	30	39	719
Patak	Helen		39	955
Patten	Catherine	Feb. 2	39	1087
Procaccino	Joesph	3	41	1178
Peterson	Charles A.	4	40	602
Polovich	V. & E.	7	41	584
Pastor	Norman	11	39	926
Petty	Joseph		40	840
Palamaro	Carmela	14	39	271
Petry	Helen		40	798
Plumeri	Grazia	15	41	352
Pazder	Stanley	17	39	1201
Pszemienieski	Frank J.		41	1296
Peck	Norman W.	18	40	70
Platt	H. & P.	21	41	287
Peroni	Annunziata M.	24	40	411
Pietranik	Alexander	26	40	1229
Powers	Lillian M.		41	1249
Provost	Lillian M.		41	1249
Potocka	Yuzefa	28	41	818
Palaschaki	John	Mar. 1	39	277
~~Petto~~ Petitto	Martino		40	834
Proctor	Helen L.	2	41	1191
Pilger	Mary E.	3	40	1290
Peto	J. & M.	4	40	667
Pinto	Anthony F.		41	73
Pietroangeli	Vincenzo	5	40	1236
Plahcske	John	6	41	264
Pinelli	Philip G.	9	41	34
Pasdar	Veronica	13	39	865
Persichetti	Domenico	15	40	494
Prickncski	Eleanor	17	41	1117
Puglesi	A. & L.		42	33
Puglesi	A. & L.		42	32
Pogora	Juisepe	19	41	412
Pal	George	20	39	263
Parkinson	Abraham A.	21	39	745
Paslosky	Karolina		39	881
Pavinsky	Joseph	22	39	1154
Peterson	Clinton C.	23	40	606
Purakovica	Annie	27	42	117
Perey	Alexander	28	40	332

INDEX OF BIRTHS IN NEW JERSEY

1915-19. Trenton.

SURNAME	CHRISTIAN NAME OR PARENTS' INITIALS	DATE	VOLUME	PAGE
		1916		
Priorry	Mary B.	Apr. 7	41	1153
Pointer	Edward	8	41	438
Preston	Martha C.		41	1038
Pedito	Luigi	17	40	100
Pellitieri	Josephine	18	40	177
Popkin	Leon A.	25	41	680
Piscopo	Rose	26	41	172
Petitt	Raymond J.	27	40	659
Potter	Eleanor B.	29	41	839
Phillips	Chester E.	May 5	40	971
Puschart	Freda	7	42	149
Pantam	Mary	9	39	517
Petrovich	V. &B.	10	40	767
Prehoske	Jasmer	12	41	993
Prailow	Augustus	14	41	956
Pidcock	Clark S.	15	40	1117
Potzer	Edward	17	41	860
Partyka	Jan	19	39	838
Percy	Alfred R.	20	40	320
Persico	Lucia	25	40	496
Petrovich	Jennie	27	40	768
Pluta	Jan		41	361
Piestrak	John	29	40	1225
Platt	Sarah	29	41	294
Parr	Helen M.	June 1	39	781
Phillips	Erma M.		40	979
Polovitch	Wassel	4	41	585
Petroni	Agosta	5	40	752
Piper	Charles	6	41	97
Pleska	Mary		41	312
Preston	Willard B.	12	41	1041
Pullen	Mural		42	83
Pasqucci	Alfredo	14	39	.898
Poinsett	Samuel C.	17	41	436
Perry	Mona	18	40	487
Petroiske	Edward	20	40	740
Poswatofsky	Stanley	21	41	807
Paskovach	S. & V.	28	39	944
Paskiewicz	Irene V.		39	943
Perrine	Russel S.		40	447
Parker	Edward O.	July 1	39	707
Prokmany	Dorthy L.	4	41	1207
Pagliono	Grazia	5	39	228
Patrick	Christian L.		39	1012
Pap	John	8	39	547
Pionta	Treasa		41	83
Paul	George	14	39	1087
Pover	Mary		41	876
Pandack	Magdelena	16	39	461
Potocki	John	18	41	821
Peroni	Felice	20	40	412
Petras	Anna		40	680
Pap	Helen	24	39	546
Persichilli	Olivio	Aug. 2	40	495
Potts	Richard H.		41	853
Peartree	Rita L.	3	40	42
Palc	Stefe	4	39	284
Petruska	Rose	6	40	791
Palombo	Elio	7	39	412
Pagels	William	10	39	217
Potts	Clifford	10	41	850
Pew	Marion V.	12	40	854
Potocka	Maria	14	41	819
Peachy	Evelyn	15	40	3
Parl	John	16	39	756
Pfitzinger	Charlotte R.	17	40	909
Pangauldi	Domenic D.	20	39	481
Piccolelle	Vincenzino		40	1059
Peterson	Harold	21	40	622
Penn	Henry	22	40	237
Polomio	William		41	575
Pinelli	Maria C.	23	41	32
Pandolfo	Domenica	24	39	466
Papieran	Stanislawa		39	575
Pollomio	William	25	41	567
Posciea	Enrico V.	26	40	524
Pila	Marjorie	Sept.2	40	1279
Pallone	A. & M.	6	39	345
Peslack	Raymond		40	534
Pietras	John	9	40	1231
Potykula	Josephine	10	41	858
Plini	Gene	14	41	329
Pope	Eileen C.		41	672

INDEX OF BIRTHS IN NEW JERSEY

Trenton. 1915-19.

SURNAME	CHRISTIAN NAME OR PARENTS' INITIALS	DATE	VOLUME	PAGE
		1916		
Pulito	Natalie	Sept. 14	42	77
Panek	Stanislawa	15	39	472
Peachyae	Mannie	18	40	4
Petkowski	Hattie	19	40	664
Popkin	Dorothy V.		41	679
Polousky	Klara	30	41	583
Papszycky	Mary	Oct. 1	39	600
Petrofski	Jane	4	40	738
Pastor	Margret	7	39	925
Peloso	Maria B.		40	181
Pescieil	Teresina		40	525
Porcella	Rose	8	41	705
Paglione	Concetta	10	39	227
Pannone	Latitia		39	505
Petrovany	Annie		40	765
Pierlorenzi	Cesare	14	40	1188
Perlionardi	Evelyn	17	40	374
Phillips	Frederick	18	40	980
Powers	Robert J.		41	929
Powers	Helen E.		41	918
Piasko	Ceslova	19	40	1022
Picca	Irene	20	40	1045
Pszeniezna	Stephanie	23	41	1297
Penrose	George A.	25	40	270
Pinto	Regina M.	26	41	79
Palumbo	Antonio	30	39	427
Pacille	Antonio	Nov. 3	39	137
Petti	Lois F.	4	40	816
Perraino	Maddelena	7	40	421
Presolowitch	Gregory		41	1015
Petras	Sophia	9	40	684
Petras	Julania		40	683
Palmieri	Anello	11	39	391
Pusman	Martin		42	163
Prykanowski	Tekla	13	41	1270
Patterson	Richard E.	14	6	625
Petrunio	Alfereto	16	40	789
Petrino	Joseph	18	40	721
Pfleidlerer	Harold J.		40	915
Peroni	Sylvester	20	40	414
Papp	Jolan	23	39	586
Papp	Elisabeth		39	583
Pawloski	John	25	39	1169
Palmieri	Grabiele	27	39	396
Phillips	Sol		40	997
Pravoznek	Sophia	28	41	981
Preston	Edmond T.	29	41	1034
Palice	Goldie	30	39	309
Perrio	Angelina		40	450
Pasciani	Ferdinando	Dec. 1	39	858
Peslak	Anna D.	10	40	535
Play	M. & H.	11	41	307
Picia	Carrie	13	40	1073
Padbielski	Adam	14	39	157
Pierson	Dorothy	15	40	1207
Pimlott	Dorothy L.	16	41	1
Paklaian	Harry H.	18	39	261
Peoples	Charles L.		40	280
Petrofski	Peter	19	40	739
Platt	Frank	20	41	290
Pippett	Edward C.	22	41	112
Pap	Flozi	23	39	543
Pizzula	Giovanella	28	41	248
Przechacki	Jasmer	May 12	41	1278m
Peroni	Rose	Nov. 4	40	413M
[illegible]	Vito	Feb. 5	4	81+
Paperedin	Stanislawa	Sept. 24	39	569M
pochart	Frieda	May. 7	41	271M
KLAZEY	JOHN	SEPT. 24	3	1026
PENARDI	LOUIS	JUL 25	40	375

INDEX OF BIRTHS IN NEW JERSEY

1915-19 Trenton.

	SURNAME	CHRISTIAN NAME OR PARENTS' INITIALS	DATE	VOLUME	PAGE
			1917		
	Povia	Francesco	Jan. 2	47	296
	Pisarcek	J. & A.	5	46	584
	Puca	Frank	6	47	774
	Ponpei	Vincenzo	8	47	30
	Potocke	Jan	10	47	243
	Paluniski	Wladyslaw	11	44	613
	Picciatti	Francesco S.		46	207
	Page	O. & E.	12	44	361
	Pantecelli	Juiseppi	17	44	700
	Plowchak	Steven		46	899
	Preil	Hannah G.	18	47	444
	Polonyi	Ilona	20	46	1151
	Pepzynski	Leokadya	21	45	661
	Parker	Geraldine		44	910
	Pierlionardi	Pietro	22	46	369
	Pentz	William		45	622
	Pierce	Marion D.	23	46	[illegible]
	Polhemus	Irving B.	25	46	1054
	Palovcsh	Francis	28	44	469
	Philips	Luisa M.	29	46	110
	Perry	Carrie P.	Feb. 3	45	819
	Pearlstein	Lester	6	45	342
	Prior	Elizabeth B.	8	47	593
	Peters	Michel		45	921
	Pasqua	Orlando	9	44	1111
	Preg	Joseph		47	440
	Page	Elisabetta	10	44	366
	Papalmata	Tommaro	11	44	748
	Pace	Maria	16	44	270
	Petitio	Magi		45	1014
	Palmieri	Sarafina	17	44	580
	Paslawski	Isidore J.		44	1107
	Pop	Llizebeth	21	47	66
	Paone	Gioseppina		44	729
	Purrotta	Luciano	22	44	[illegible]
	Petras	Helen	24	45	1038
	Palinski	Joseph	25	44	482
	Peace	Ethel	26	45	316
	Petrolongo	Elisa	27	45	1099
	Placrske	F. & A.		46	842
	Perrone	Michelina	Mar. 2	45	809
	Pazio	Blazey	3	45	312
	Pirola	[illegible]	4	46	653
	na	[illegible]	6	44	1049
	lips	[illegible]		46	148

INDEX OF BIRTHS IN NEW JERSEY

Trenton 1915-19

SURNAME	CHRISTIAN NAME OR PARENTS' INITIALS	DATE	VOLUME	PAGE
		1917		
Perlingiero	Maria B.	Mar. 10	45	718
Przecha	Cornelius A.	11	47	733
Palma	Guiseppe		44	521
Paslavsky	Josephine		44	1106
Papp	Martin	12	44	780
Phalen	Joseph	14	46	80
Pednarski	Marry H.	16	45	418
Pop	Joseph	18	47	65
Pecasia	Josepina	19	45	370
Padkaj	Thaddeus S.	21	44	320
Periane	Antonia	25	45	695
Pietkiewiczst	Marion		46	426
Pierson	George E.	29	46	400
Pap	John	30	44	736
Petreta	Beatrice		45	1053
Panfili	Filippo	Apr. 1	44	654
~~Piepvsak~~ Piepszak	~~Juscfa~~ Sophia C.	6	46	304
Pusker	Stella		47	927
Proietti	Ida	8	47	650
Pietranik	Alexandra	14	46	429
Penrose	David N.	16	45	607
Preston	Alice		47	485
Puica	Govanni A.		47	833
Pilardo	Luigi	18	46	504
Panutta	Marrine	20	44	713
Pietroski	Wtadystaw	21	46	450
Patten	Margaret M.	22	45	79
Portin	Harriett		47	157
Parker	H. & E.	24	44	889
Palz	Dorothy M.	29	44	616
Prushko	Vadislav		47	713
Praszynski	Piotr	May 1	47	403
Paliblock	Mike		44	475
Pirone	Maria	3	46	659
Parker	Howard W.	4	44	914
Pickering	William H.	7	46	249
Proctor	Samuel R.		47	637
Petramski	S. & O.	8	45	1034
Papp	J. & M.	9	44	775
Partika	Wladislawa	11	44	1040
Pfisterer	Frederick		46	64
Potocki	Albert		47	244
Pegg	Mary E.	14	45	447
Petrucci	Anglena		45	1134
Potockie	Jonk		47	246
Paff	William F.	15	44	346
Pfleider	William E.		46	69
Paternoster	John	17	45	30
Palinkas	Mary	20	44	478
Pullen	Allan E.	21	47	855
Pavel	George	22	45	210
Potroviczo	Demeter	23	47	253
Packer	Edwin	25	44	290
Pasek	Adda	26	46	639
Parziale	Frank	27	44	1056
Pentz	Johan J.	30	45	621
Plumeri	Salvatore	31	46	[illegible]
Potter	Richard R.	June 4	47	267
Perillo	Antonio	7	45	704
Perry	Ada	8	45	817
Pinella	Jenny	10	46	556
Paley	S. & R.	12	44	470
Passarello	Colomba	14	44	1150
Parkinson	Felix	15	44	944
corr SEE SUPP file ~~Pilik~~ Pollick	Margret	15 ~~18~~	46	519
Posert	Mari	20	47	179
Posag	Peter	20	47	175
Palinkas	Rose	22	44	480
Puca	Teresina	23	47	775
Pyle	Mary		47	975
Pritchard	Viola M.	27	47	611
Panton	Joseph	July 3	44	712
Peurick	Elizabeth M.		45	426
Peroni	Wiliam		45	756
Plago	Dante	4	46	824
Plago	Dante		45	465
Przemienicki	Leonora	6	47	736
Parr	Irene	7	44	994
Poulson	James		47	285
Penkosko	John P.	10	45	576
Pasden	Canslof	11	44	1078
Perlitch	Ethel	13	45	719

INDEX OF BIRTHS IN NEW JERSEY

1915-19 Trenton.

SURNAME	CHRISTIAN NAME OR PARENTS' INITIALS	DATE	VOLUME	PAGE
		1917		
Polertzki	Joseph	July 13	46	1043
Piazza	Vincenzo	16	46	187
Pronieski	Czeslav		47	662
Pettitt	Margaret L.	17	45	1016
Pierson	Catherine V.		46	392
Pfleiderer	William F.	19	46	71
Pfleiderer	William F.		46	70
Parziac	Ernest	20	44	1057
Pollack	Hyman	22	46	1111
Peto	George	23	45	1025
Phelan	Harold T.		46	87
Petrue	Edward J.	25	45	1138
Petruska	Marry	27	45	1144
Palombo	Armando	28	44	592
Pinelli	Mary L.	31	46	561
Porawski	Catherine	Aug. 1	47	108
Peaorcar	Lisie	2	45	325
Pullen	Lenard G.	3	47	858
Papier	Phyllis E.		44	766
Pirrains	Vincezina	5	46	668
Prenetti	Domenico		47	460
Pascucci	Flavia	9	44	1075
Pokhart	Bertha P.	11	46	999
Petti	Lilas R.	12	45	1172
Purcell	Ruth		47	897
Pucciotti	Maria	19	47	789
Pawlowiz	John	21	45	265
Petrisan	Mary	24	45	1083
Patika	Louis	25	45	40
Pizza	Catharine	28	46	789
Pelesa	V. & F.	30	45	474
Perak	Ceria	Sept. 2	45	664
Pasla	John	7	33	480
Palermo	Giuseppe C.	9	44	457
Pelslak	Lucile D.		45	537
Pitito	Guilio		46	734
Prezioso	Marietta		47	515
Perugini	Mario	10	45	855
Page	Lillian	12	44	368
Penrose	John B.		45	608
Perilli	Luisa		45	702
Pluta	Charles		46	928
Patapa	Jozef	13	47	226
Preine	Mary E.	16	47	445
Pesanelli	Giovanni P.	20	45	859
Pataka	V. & L.	22	45	3
Putaski	Mieczislaw M.	25	47	839
Pollack	Herman	28	46	1110
Papero	Micheale	29	44	763
Petrina	Helena	Oct. 1	45	1080
Peterson	Thomas	2	45	1000
Prykanowski	Alma C.		47	724
Podoski	Edward	3	46	961
Potasky	Mamie		47	227
Pavia	Adelina G.	4	45	215
Petrosovitch	Helen	8	45	1124
Puskur	Mary		47	928
Perry	Frances	9	45	825
Pontani	Vincenzo	15	47	34
Pugliese	Francewco	16	47	815
Plapinger	Mervin J.	17	46	843
Piscopo	Fiorivanti	25	46	701-I
Packard	Grace E.	26	44	298
Pavolov	Anna	27	45	243
Patikula	Jadviga	28	45	41
Persichilli	Olilio	29	45	847
Pizza	Giuditta		46	791
Pilipovicz	Jasek	31	46	520
Patocki	Joseph	Nov. 2	45	47
Polis	Leontina		46	1088
Pesci	Angela M.	4	45	204
Pew	Ernest D.	9	46	5
Plantier	Oliver	11	46	838
Prochello	Alfonzo	13	47	630
Pinto	Florence E.	15	46	598
Perdunn	Constance A.		45	680
Parczynski	Bernard	16	44	824
Peroni	Annunziata		45	755
Polak	Elizabeth	20	46	1011
Polak	George		46	1012
Pastor	Maio	21	44	1168
Parsons	A. & V.		44	1033

173 INDEX OF BIRTHS IN NEW JERSEY

Trenton 1915-19

SURNAME	CHRISTIAN NAME OR PARENTS' INITIALS	DATE	VOLUME	PAGE
		1917		
Parsons	A. & V.	Nov. 21	44	1034
Patch	Mary F.	22	45	17
Patch	Maria F.		45	16
~~Pelenhaty~~ PELEHATY	Mary	24	45	472
Petrelyes	P. & E.	25	45	1051
Petrelys	Christus		45	1050
Pearl	Marion F.	26	45	336
Plantier	William F.	27	46	839
Phillips	James F.	29	46	139
Pinto	Dorothy E.		46	397
Pagnani	Laura	Dec. 1	44	384
Panko	Mayk	2	44	678
Pouria	William	3	47	289
Persechetti	George	4	45	845
Perrine	Murl F.	6	45	797
Power	Margaret E.	10	47	335
Palatioz	Julia	11	44	435
Pierson	Vera D.		46	411
Penn	Phoebe E.	13	45	586
Pieretti	Maria	15	46	363
Packlaian	Harry	16	44	300
Petty	Nichlos	18	45	1208
Persichetti	Marsiale	21	45	846
Pellitieri	Crucifisa	22	45	512
Pitman	John C.		46	739
Procaccini	Edward	24	47	626
Pinelli	Alfredo G.	30	46	558
Pap	Mary	31	44	738
Peroni	Filomena	Dec 18	45	765-M
Perelli	Gertrude H.	Feb. 14	44	828-M
Piechota	Stanley	Sept. 25	46	28-M

INDEX OF BIRTHS IN NEW JERSEY

1915-19 Trenton.

SURNAME	CHRISTIAN NAME OR PARENTS' INITIALS	DATE	VOLUME	PAGE
		1918		
Phillips	Benjamin M.	Jan. 2	52	529
Piazza	Vincenzo	5	52	597
Polozzi	Andy	7	53	486
Procaccino	Donato	9	54	70
Poglise	Mary	11	53	301
Primarano	Salvatore		54	14
Primarano	Giuseppe		54	13
Petito	Pasquale	12	52	214
Pesarre	Francesco	25	52	67
Preston	Norris E.	26	53	981
Plumeri	Maria C.	Feb. 1	53	227
Papier	Joyce S.	4	50	1080
Patrick	Margarette G.	9	51	407
Pawloski	Francis	10	51	575
Pisarovicz	Vanda	16	53	25
Perlingero	Vito	17	51	1041
Paszkut	Anna	18	51	350
Potts	Glenna M.	19	53	782
Pal	Sandor	20	50	743
Pivovarnik	Margret	21	53	109
Penegi	John	22	51	886
Pasztor	Susie	23	51	348
Pachuta	Edward	25	50	606
Pierson	Albert	Mar. 1	52	775
Pippitt	James J.	3	52	993
Paul	Tadeuss	6	51	508
Parker	Paul	10	51	117
Perrine	Vernon V.	12	52	21
Pukala	John		54	257
Polom	Anthony	16	53	474
Pidcock	John W.	17	52	673
Parke	William V.	22	51	67
Picorello	Nunziato	25	52	665
Pitman	Charles F.	27	53	69
Paczynski	Czeslawa	28	50	630
Phillips	Siranoush		52	556
Puskas	Elizabeth	29	54	343
Petretto	Pasqualino	31	52	245
Pacskajy	Joseph	Apr. 1	50	625
Potocka	Zofia	2	53	755
Pilonero	Leonardo	3	52	890
Palonska	Stephania	4	50	904
Plesko	Joseph	5	53	185
Partyka	Wladyslawa	10	51	222
Pierson	A. & E.		52	771
Pazdar	Frank	12	51	620
Potocki	Bronislawa		53	756
Perlingeri	Guiseppina	17	51	1040
Phares	Robert W.	18	52	475
Prior	Martha R.		54	37
Palombi	Mario	21	50	901
Palermo	Liboria	23	50	777
Poveramo	Ralph	25	53	810
Pacza	Edward	28	50	626
Pilla	Josephine	29	52	871
Piddock	Gerald B.	May 3	52	674
Putzan	Nellie	4	54	375
Pellitteri	Colino	6	51	840
Pamfilli	Daniel	12	50	932
Peachie	Herbert	14	51	634
Pecosella	Catherine	15	51	714

INDEX OF BIRTHS IN NEW JERSEY

Trenton 1915-19

SURNAME	CHRISTIAN NAME OR PARENTS' INITIALS	DATE	VOLUME	PAGE
		1918		
Petrino	Dan	May 18	52	271
Petrasz	Viktor	20	52	236
Portley	Cecilia L.		53	663
Parsons	Joseph F.	27	51	205
Planko	William		53	146
Pasciani	Pasquale	June 3	51	254
Prihoda	Anna	10	54	12
Palmer	Donald F.	13	50	849
Paprszyki	Kathryn		50	1110
Phillips	Eva	22	52	535
Pittenger	Frank B.	24	53	87
Palinkas	Margret	26	50	787
Peck	Clifford W.	27	51	398
Pietrowski	Mieczislaw	28	52	808
Pontcelli	Maria G.	July 2	53	531
Power	John J.	5	53	848
Proiti	Ida	6	54	94
Piljor	Luiza	7	52	867
Piljor	Irma		52	866
Platek	Janina	8	53	156
Pullen	Catherine H.		54	276
Polom	John	11	53	476
Prendergast	Helen		53	954
Pickering	Arthur J.	12	52	646
Peterscak	Margarett	14	52	127
Poulson	Vivian E.	16	53	798
Petruska	Ethel E.	18	52	332
Price	Clarence	19	53	1015
Panagos	Margurite	21	50	954
Pirsica	Melina	22	52	1020
Podgrski	Helen A.		53	273
Prykanowski	Rupert P.	Aug. 1	54	169
Papp	Mary	5	50	1096
Prevatel	Francis L.		53	990
Peroni	Luigi	6	51	1072
Papp	John	7	50	1093
Prakpakkovics	Paul		53	893
Palmeri	Marie D.	8	50	873
Pagliaro	Frank	12	50	705
Picolello	Francesco		52	654
Potts	Walter E.	13	53	790
Peslak	Hattie M.	14	52	82
Pagnotta	Andrea	15	50	712
Perry	Jesse H.	17	52	51
Paternostro	Teresa	19	51	375
Page	Charles A.	20	50	685
Pankovich	Margaretha		50	988
Petro	Barbala		52	275
Parker	Margaretta M.	24	51	110
Pavel	Mary	25	51	538
Peto	Elizabeth	30	52	218
Pierro	Elizabeth	31	52	765
Pal	Mary	Sept. 4	50	742
Pavone	Enrichetta		51	558
Petroni	Caterina		52	294
Pica	Ralf	5	52	605
Povia	Maria		53	811
Poradia	Joseph	12	53	602
Porroni	Linda	19	53	634
Paszkisz	Susie	28	51	339
Pier	Adam		52	708
Page	Angelo	Oct. 1	50	683
Petrovary	George		52	310
Pellitieri	Rose	2	51	841
Petty	Benjamin		52	382
Pippitt	Bertha M.		52	991
Pust	Adolph H.		54	351
Price	Gertrude	4	53	1028
Pizzalla	Elenora	5	53	117
Podblielski	Frances		53	267
Pfleiderer	Daniel	6	52	463
Pagano	Laura	9	50	673
Pannone	Santino	10	50	995
Pagliaro	Elizabeth	11	50	704
Pescia	Frank K.	12	52	75
Pusko	Edward		54	345
Pica	Louis	14	52	602
Panton	Matilda	20	50	1012
Pieslak	Edward		52	788
Perrin	Zelda M.	21	52	13
Petrenik	Jozefa	22	52	244
Pettitto	Ceola		52	377
Panacek	Anna	Feb. 18	52	934M

INDEX OF BIRTHS IN NEW JERSEY

1915-19 Trenton.

SURNAME	CHRISTIAN NAME OR PARENTS' INITIALS	DATE	VOLUME	PAGE
		1918		
Petronale	Mildred	Oct. 23	52	290
Poland	Anna M.	24	53	357
Perrine	Carmelo	26	52	16
Potricella	Frank	28	53	767
Pataresity	Ernest	29	51	360
Perilli	Massimo		51	1002
Piatroska	Anna	31	52	590
Pacera	Santa	Nov. 1	50	597
Pomykala	Eugene		53	524
Paglione	Maria	4	50	710
Pickering	Ethel M.		52	647
Papp	Mary	8	50	1097
Pearl	Hannah	9	51	657
Pisanka	Tony	10	53	7
Petty	Nelson H.	11	52	384
Plunkett	Alice N.	15	53	235
Perrine	Dorothy M.	20	52	18
Petrovany	Elizabeth		52	309
Pennington	William	23	51	916
Piepzak	Victor L.	25	52	706
Potock	John		53	753
Peterson	Edward F.	28	52	160
Petruska	Walter		52	335
Portin	Etta		53	662
Purcell	John	29	54	312
Purcell	John M.		54	311
Purcell	Mary		54	307
Purcell	Constance S.		54	306
Papp	Margareth	Dec. 2	50	1095
Pastor	Elenore J.	3	51	322
Porretti	Vittorio	7	53	632
Patrick	Ethel M.	13	51	405
Praszjinska	Wladyslawa	20	53	904
Petro	Michael	22	52	278
Pankevich	Constantine V.	23	50	981
Purdunn	Robert O.		54	318
Panek	Stanislaw	26	50	963
Pellei	Daniel S.		51	830
Pemberton	Beatrice M.	28	51	862
Puliti	Rosa M.		54	271
Pozarycki	Stefania	Mar 6	38	529
Paperedin	Aleksandra	Mar. 23	50	1077M
Proske	Kenneth	May 24	46	92

Trenton 1915-19.

SURNAME	CHRISTIAN NAME OR PARENTS' INITIALS	DATE	VOLUME	PAGE
		1919		
Pierson	Alfred J.	Jan 1	48	544
Prevosnick	Alexander T.		49	770
Perry	Betty L.	10	47	784
Perry	Jeanette		47	798
Passarello	Pierina	11	46	1073
Parrotta	Dora	12	46	956
Packlaain	Jacob	13	46	301
Pippen	Evelyn M.	15	48	763
Petitt	Emily A.	17	47	998
Potts	Virginia H.		49	560
Petruska	Helena	18	48	117
Perry	Lillian	21	47	801
Pieffer	William F.	22	48	457
Puckace	Virginia		50	23
Prior	John B.	24	49	864
Petrowicz	Anela	25	48	96
Peroni	Pasquale J.	27	47	729
Peterlongo	Julia		47	869
Petrik	Michael	28	48	49
Pietras	Mary		48	576
Power	Frances R.		49	614
Paollo	Frank	29	46	705
Petty	Harold M.	Feb. 1	48	173
Petito	Macolata	4	47	995
Plini	Rosa		48	1005
Panfili	Dario	7	46	638
Prinetti	Carmelo		49	860
Pushman	Paul	9	50	156
Pestrak	Lillian	12	47	845
Persi	Felice D.	13	47	811
Pap	Iren	17	46	714
Pesce	Michael A.		47	838
Pfleiderer	Evelyn A.		48	236
Priest	Dolores A.		49	839
Palumbi	Domenico J.	20	46	586
Palomba	Augusta	22	46	575
Pypchinski	Renata		48	612
Proszegolowicz	Wincenty	24	49	934
Palmieri	Concetta	26	46	562
Petito	Gaetano	27	47	993
Pieretti	Antonio	Mar. 1	48	529
Piasecki	Mary	3	48	361
Piotrowska	Wladyslawa	5	48	750
Papp	Elizabeth	7	46	749
Protzman	Harry W.	17	49	946
Papay	Erma	18	46	737
Parker	Edward J.		46	866
Parks	John	22	46	915
Patterson	James M.	24	47	100
Piccinetti	Vincenzo	26	48	404
Pelago	Mafalda	27	47	451
Pagnani	Francesco	28	46	404
Plowchak	Edward		48	1025
Pzemieniecki	Herman J.		50	215
Pavlovich	Paul	30	47	221
Persichilli	Lucia	Apr. 1	47	815
Phillips	Ann E.	2	48	304
Pittenger	Donald M.	[illegible]	[illegible]	863

SURNAME	CHRISTIAN NAME OR PARENTS' INITIALS	DATE		VOLUME	PAGE
		1919			
Purcell	Harry F.	Apr.	5	50	118
Pfeifer	Anna		12	48	210
Perugini	Ernest		13	47	827
Parker	Bertha		14	46	860
Plumeri	Calogero		15	48	1041
Petty	Evelyn M.		16	48	172
Pletyak	Mary		16	48	996
Persi	Evelina		18	47	810
Peroni	Pasquetta		18	47	730
Pitman	Robert B.			48	866
Prykanowski	Norma K.			49	999
Pohjah	Margaret		26	49	77
Pagliare	Frank H.		30	46	394
Pegg	Samuel E.	May	3	47	424
Potocki	Helen			49	526
Petravan	Julia		4	48	13
Pap	John		8	46	715
Pesce	Mauro		11	47	837
Papsyzka	Leona		13	46	766
Potocki	Andrzej			49	525
Petruccio	Albarico		14	48	108
Paseerp	John		15	46	1024
Perotta	James		19	47	734
Pilka	Daniel			48	637
Pallay	John		20	46	505
Paone	Frederick			46	708
Patarscity	Wilhelmina		27	47	7
Penkoske	Blanche		28	47	546
Preston	John M.	June	7	49	753
Palonski	Joseph J.		13	46	580
Pinelli	Joseph G.		15	48	678
Puga	Carmela			50	34
Potter	Charles H.		18	49	539
Paschkiewicz	Bertha S.		20	46	1014
Prickett	Ellis S.			49	829
Pisano	Antonio G.		22	48	803
Pritchat	Sidney			50	169
Popkin	S. & K.	July	5	49	354
Pangaldi	William		8	46	640
Puris	Apollinar		10	50	136
Pagliuca	Vincenza		11	46	398
Parrish	Marvin W.			46	952
Paszternak	Bela		13	47	849
Phillips	Georgeiana A.		15	48	321
Petras	Mary		16	48	12
Plumeri	Giuseppe		18	48	1042
Paszkowski	Stella		20	46	1125
Plunkett	Elizabeth			48	1050
Papp	Rose		22	46	755
Palinski	Mary		25	46	486
Penrose	Henry B.		26	47	587
Pone	Anna T.			49	289
Pfitzivger	Harry A.		27	48	230
Parrish	Eldon G.		28	46	949
Pointon	Thomas L.			49	94
Papa	Gaetano		29	46	721
Palmieri	Mario	Aug.	10	46	567
Pyle	William		11	50	203
Picker	Julia		16	48	737
Pomykala	Walter M.		21	49	280
Pica	Rosa		22	48	381
Pappano	Philip		23	46	760
Punczak	Albert			50	104
Petti	Helen		25	48	150
Pfaff	Wandell		26	48	196
Patrello	Lucia		29	48	22
Procaccino	Joseph		30	49	894
Persichetti	Marietta		31	47	814
Pap	Margrid R.	Sept.	6	46	716
Posey	Elizabeth		7	49	453
Plasterer	Vera		8	48	967
Powell	Edward			49	586
Palmieri	Giuseppe		9	46	565
Piraino	Salvatore		11	48	771
Paone	Josephine		13	46	709
Peroni	Andy		14	47	727
Partika	Yadwiga		15	46	984
Petito	Lucia		17	47	994
Perdunn	Joyce		19	47	654
Palick	Thomas		21	46	481
Patikua	John		25	47	43
Partika	Franciszek		26	46	982

INDEX OF BIRTHS IN NEW JERSEY

Trenton 1915-19.

SURNAME	CHRISTIAN NAME OR PARENTS' INITIALS	DATE	VOLUME	PAGE
		1919		
Potzer	George C.	Sept. 28	49	564
Priorry	Raymond	Oct. 1	49	867
Papp	Michael	3	46	754
Parker	Bowman		46	861
Petroni	Benjamin	5	48	76
Provost	Charles F.	6	49	958
Perilli	Edith	7	47	670
Pisanko	Henry		48	801
Philan	William	10	48	273
Pumyea	Elizabeth L.	14	50	102
Popsyzchi	John	15	49	382
Pazdan	Stefania	18	47	275
Pilipowicz	Anna	22	48	635
Pugliese	Domenico	23	50	43
Phillips	Benjamin	25	48	307
Phillips	Edward		48	315
Potocka	Wladyslawa		49	524
Palombo	Arcide	26	46	574
Piazza	Carmelo		48	371
Pavilowski	Joseph	28	47	207
Perlingiero	Lucia I.	29	47	700
Pukala	Andzej	31	50	59
Pustai	Yolan	Nov. 1	50	165
Petryshyn	John	3	48	141
Pacuska	Lillian	5	46	305
Procaccino	Mary	6	49	895
Pannella	Elena	9	46	660
Patikula	Katarina		47	44
Picarello	Angelo J.		48	388
Persichetti	Anthony	12	47	813
Piazza	James		48	373
Palma	Angeline	13	46	514
Partika	Josephine B.	18	46	983
Podgurska	Stanislaw	19	49	30
Petitto	Domenico	20	47	1000M
Pillsbury	Martin K.	22	48	648
Piechota	Francisek	25	48	452
Pietrosewiecz	Helen	26	48	586
Pannelli	Elena	29	46	661
Pulone	Daniel	Dec. 2	50	94
Perrine	Joseph	4	47	753
Paternoster	Michelina	7	47	27
Petty	William F.	8	48	177
Poli	Laura	10	49	149
Paccillo	Angelina	11	46	262
Pfleiderer	Evelyn A.	17	48	236
Pontani	Peter		49	297
Pelosi	Palmira	23	47	501
Peterosak	Bela	29	47	860
Piga	Antonetta	Feb. 5	52	148
Parrey	Lewis	Mar. 24	61	363
Paperedin	Elizabeth	Feb. 6	46	740M

INDEX OF BIRTHS IN NEW JERSEY

1915-19. Trenton.

SURNAME	CHRISTIAN NAME OR PARENTS' INITIALS	DATE	VOLUME	PAGE
		1915		
Quick	Caroline E.	Feb. 26	44	62
Quinty	George F.	Apr. 1	44	134
Quinn	J. & E.	May 22	44	92
Quick	H. & H.	June 30	44	58
Queen	Sarah C.	Sept. 11	44	50
Queen	Florence M.	Dec. 10	44	49
		1916		
Quisito	Guiseppe	Jan. 28	42	348
Quarneri	Adolfo	July 25	42	226
Quick	Joseph O.	Dec. 10	42	257
		1917		
Quatofske	Helen	Feb. 14	47	1019
Quinn	Thomas C.	Mar. 7	47	1107
Quinn	Marie E.	May 25	47	1100
Quinlan	Vivian	June 14	47	1074
Queenan	Lenore M.	July 25	47	1028
Quimby	John S.	Aug. 21	47	1064
Quatroni	Josephine R.	Oct. 15	47	1020
Quigley	Rose H.	Dec. 27	47	1060
		1918		
Queen	John J.	Mar. 26	54	461
Queen	Sarah F.	Apr. 4	54	463
Quinn	James E.	July 20	54	528
Quintili	Filomena	21	54	546
Quin	James J.	Aug. 2	54	499
Quisito	Angelone	10	54	550
Queenlan	Marie	Nov. 23	54	465
Quering	Elvora B.	Dec. 4	54	466
Quinn	Margaret E.	29	54	534
		1919		
Quatroni	Joseph D.	Jan. 12	50	255
Quigley	Anna B.	Sept. 25	50	278

INDEX OF BIRTHS IN NEW JERSEY

Trenton. 1915-19.

SURNAME	CHRISTIAN NAME OR PARENTS' INITIALS	DATE	VOLUME	PAGE
		1915		
Rittmann	Louise E.	Jan. 9	45	605
~~Rebino~~ Rubino	Frank	13	44	655
Rickey	Eleanor C.	14	45	321
Rosenthal	Dorothy		46	343
Rockey	Helen B.	18	45	886
Roberts	Helen M.	20	45	723
Reid	Elizabeth L.	24	44	874
Reub	Dorris M.	Feb. 3	45	1
Rodkoska	Catherine	5	45	921
Russo	Maria G.	6	46	1036
Roggi	Alfonsa	8	45	1041
Rotondo	Giuseppe		46	578
Rubino	Vincenzo	10	46	722
Raible	Stephan	12	44	331
Rue	Eva M.	12	46	788
Redden	James W.	14	44	681
Reilly	Joseph E.	15	44	950
Rutter	Beverly M.		46	1112
Radice	Margaret V.	16	44	242
Russell	Lucy	18	46	968
Riggi	Guiseppe	19	45	408
Ruth	Charles W.		46	1081
Riehl	Robert s.	21	45	369
Rago	Generorsa	23	44	314
Reeder	Emma L.		44	756
Rheinhardt	J. & B.	25	45	82
Richmond	Evelyn A.	28	45	276
Richetilli	Austina M.	Mar. 4	45	264
Rottman	Sol M.	6	46	587
Rust	Florence M.	8	46	1066
Reis	Robert B.	11	44	1016
Raywood	George W.	14	44	598
Robinson	William E.	17	45	836
Rehels	Elmer	19	44	833
Roberts	William B.	21	45	738
Ryan	Ruth	23	47	65
Rees	Leon	24	44	762
Rittmann	G. & J.	28	45	604
Rugarber	H. & A.	30	46	808
Reister	Edward T.	Apr. 3	44	1033
Rank	L. & B.	5	44	454
Rule	Harold W.	8	46	848
Rosati	Andrea	10	46	205
Risoldi	Paolino	11	45	557
Russo	Joseph R.	14	46	1024
Rigley	H. & M.	16	45	423
Robare	Lawrence	29	45	671
Rotondo	Rosina	May 7	46	583
Rotondo	Mary		46	580
Richetti	Francesca	10	45	265
Romm	William	12	46	120
Rickett	Charles M.	13	45	318
Riley	D. & H.	14	45	445
Restar	Endy	16	44	1189
Rewagar	Peter		45	20
Rolnick	Ida	17	45	1114
Rackinson	Virginia G.	18	44	210
Romayku	Wanda G.		46	99
Ricotto	Paul	19	45	330
Rosenblatt	Bertha	29	46	304
Reuter	Charles W.	30	45	7
Rogers	William C.	June 3	45	1038
Rugarber	C. & A.		46	807
Rilik	Dean	6	45	473
Rose	Charles H.		46	222
Reesevay	John	16	44	768
Rizzo	Michele	23	45	643
Reed	J. & M.	24	44	709
Robinson	Margaret A.		45	819
Restunia	Vincenzo	26	44	1194
Rausch	Frank	July 3	44	549
Rogers	Edward		45	1011
Russo	John	5	46	1021
Rudolph	John M.	6	46	772
Rogers	Sarah M.	7	45	1030
Reilly	Walter	15	44	961
Ristow	Gladys	16	45	570
Rabinowitz	Marion	19	44	174
Rabinowitz	Marion		44	173
Rogacki	Helen	21	45	982
Ratcliff	Shellman D.	22	44	505
Renna	Anna		44	1110

INDEX OF BIRTHS IN NEW JERSEY

1915-19. Trenton.

	SURNAME	CHRISTIAN NAME OR PARENTS' INITIALS	DATE	VOLUME	PAGE
			1915		
	Rossi	Domenico	July 22	46	443
	Robins	Robert	24	45	769
*	Russo	Maria	28	46	1035
	Russell	David M.	Aug. 2	46	951
	Raynor	George S.	4	44	596
	Rogoza	Katharine	5	45	1056
	Ruben	Celia	9	46	688
	Ronca	Alexander F.	12	46	133
	Roberts	George W.	13	45	721
	Riggins	Esther M.	17	45	410
	Rasimovicz	Helen	19	44	490
	Rosati	Anthony	23	46	206
	Robinson	William W.	24	45	835
	Rogers	William	26	45	1035
	Royk	John	27	46	658
	Rhoades	Clifford J.	29	45	88
	Rusinczki	Anthony	Sept. 2	46	925
	Romanofski	Edward	4	46	88
	Reichert	Harry	18	44	861
	Richard	Nancy M.	22	45	207
	Rice	Elizabeth	23	45	171
	Rizner	John F.		45	626
	Raywood	Robert A.	25	44	599
	~~Resolt~~ see Pinchotow	Albert	27	4[illegible] ~~44~~	~~1181~~ 785
	Ragazzo	Rosina	30	44	305
	Rokavask	Cecela	Oct. 1	45	1080
	Radice	Antonio	3	44	239
	Riker	John	12	45	438
	Ralph	C. & J.	15	44	381
	Rubin	Ben		46	699
	Roberson	Albert W.	26	45	691
	Rebecca	Tomasina M.	27	44	650
	Rago	Carmino	28	44	312
	Rasimowicz	Rraman	29	44	491
	Ramutkoski	Stanislaw	30	44	417
	Resetar	Helen	Nov. 3	44	1166
	Rosenthal	Mildred	4	46	347
	Read	H. & E.	5	44	612
	Reeves	Ellen T.	10	44	778
	Roberts	Fred T.	14	45	719
	Renka	Martin	17	44	1103
	Reeder	Dorethy	18	44	755
	Richards	Mildred V.	21	45	231
	Remili	Maria T.	Dec. 6	44	1071
	Rosen	Lillian	6	46	264
	Radice	Teresa	10	44	244
	Radice	Frastina		44	241
	*Rothstein	Theodore		46	562
	Raco	Mary	12	44	212
	Rogers	Jean		45	1021
	Ruzycki	Boleslaw	13	47	14
	Robinson	Walter A.	16	45	832
	Rittman	George W.	17	45	603
	Regan	M. & A.	26	44	795
	Ristow	Anthony	27	45	569
	Rovak	Stephen		46	599
	Riley	Margaret	29	45	465
	Rifaliske	Vodoslovia	28	45	391
*	Repaj	Helen	July 29	44	1155
	Rogacki	John	June 16	45	982 m
	Rubino	Rose	Dec 11	46	718 m
	Rothstein	Pauline	Nov. 8	46	561 m
	* Ross	Theodore	Dec. 10	46	562
*	Robblee {SEE GREY File	James Gordon	June 23		

Trenton 1915-19.

SURNAME	CHRISTIAN NAME OR PARENTS' INITIALS	DATE	VOLUME	PAGE
		1916		
Rock	Grace	Jan. 1	43	970
Radiwitow	Helena	2	42	442
Recigliano	Girolomo	3	43	327
Rainiero	Micheal	5	42	535
Royals	Edward R.	6	44	526
Radoczy	Agnes	8	42	448
Reuter	Charles	12	43	68
Roche	Louis	14	43	956
Rively	Robert A.	17	43	663
Rucsan	J. & V.	21	44	876
Radvansky	John	24	42	457
Rosiejka	John	30	44	242
Richmond	Annie L.		43	310
Rabinovitze	Gerson	Feb. 1	42	366
Robinowitz	Harold		43	840
Rosbaugh	Dorothy M.	10	44	81
Regan	Mary	18	42	1058
Richard	Maria	21	43	245
Roth	Fredrick J.	24	44	385
Rosati	Maria	25	44	75
Ralkowiecka	Hattie M.	29	42	559
Rizziello	Antonio	Mar. 1	43	683
Robinson	Aaron J.	3	43	853
Rozinski	Teodor	6	44	541
Rosenthal	Celia	9	44	224
Russo	Joseph		44	953
Reed	Gwenneth	16	42	997
Rentner	Dorothy		42	1357
Ratcliffe	William	17	42	748
Reading	Anna	20	42	878
Riether	Katherine	20	43	425
Rue	William E.	24	44	688
Runowicz	Eugenusz		44	795
Rocska	Franc J.	25	43	989
Repko	Frank	28	43	18
Ray	Mary E.	30	42	830
Runkles	Janet	31	44	790
Reed	J. & E.	Apr. 1	42	969
Richlitsky	Joseph		43	306
Racz	Helen	2	42	413
Ringle	Dorothy V.	4	43	559
Remmele	Robert R.	5	42	1301
Rinch	Emma		43	569
Robbins	J. & A.	7	43	728
Rossi	H. & A.		44	309
Rein	Maria	9	42	1210
Riggi	Guiseppe M.		43	445
Rebecca	Earnest	12	42	900
Rebecca	Aloysius		42	899
Roberson	Alfred C.		43	752
Ricciarcho	Mariadonio	13	43	190
Rust	Clarence O.	14	44	999
Runovicz	Laura	15	44	794
Raflake	Joseph	19	42	498
Romotske	Joseph	19	43	1296
Rupprecht	Paul B.	21	44	823

INDEX OF BIRTHS IN NEW JERSEY

1915-19. Trenton.

SURNAME	CHRISTIAN NAME OR PARENTS' INITIALS	DATE	VOLUME	PAGE
		1916		
Riner	Dwight S.	Apr. 26	43	550
Rentimenti	Elia	28	42	1355
Raywood	J. & C.	29	42	849
Rickert	Cordelia M.	30	43	340
Revesz	Erno	May 8	43	81
Read	Frances A.	14	42	869
Rickert	Mabel		43	341
Reaches	Joseph	18	43	26
Ryan	Thomas		44	1121
Ritchardson	Edward	19	43	624
Rhoades	William	23	43	148
Richettello	Maria	25	43	299
Riggi	Guiseppe	30	43	444
Rago	Antonia	June 1	42	510
Rietter	Annie L.		43	427
Roth	Frances		44	384
Rugarber	Madeline L.	4	44	716
Runyon	Claribel		44	799
Rosenburg	Abraham	9	44	204
Roth	John L.	10	44	390
Rednor	Berina T.	14	42	961
Rancani	Elisa	22	42	617
Richello	Antonio	26	43	297
Rausch	Mary	27	42	789
Reilly	Juanita C.		42	1178
Rue	James W.		44	686
Rulkiewicz	Peotr	28	44	763
Rosen	Leon J.	30	44	149
Rusak	Vodak	July 2	44	825
Read	Viola M.	3	42	875
Romonske	Marie	4	43	1299
Rigsh	Frank	8	43	465
Riggs	Doris S.	12	43	452
Raichel	Eugene	13	42	520
Rossi	Marianna		44	329
Rieszer	John S.	14	43	423
Radish	Joseph	16	42	441
Rubino	Rosina		44	606
Rue	Frank A.	17	44	684
Ramsay	Kathryn A.	19	42	602
Rifkin	Max		43	435
Ranfone	Castantina	31	42	647
Roga	Domenica		43	1069
Ranto	Anna	Aug. 5	42	671
Remoli	Letizia		42	1304
Rily	Charles H.	8	43	526
Reeve	John E.	13	42	1026
Relack	Bertha		42	1278
Riley	Edward G.		43	490
Risoldi	Othello	15	43	614
Renna	Maria	17	42	1340
Ricetti	Luise M.	21	43	228
Rapas	Veronico	23	42	682
Reckett	Charles A.	25	42	930
Richardson	John		43	285
Rendell	Joseph W.	27	42	1318
Roth	Catherine V.		44	379
Rubeak	Helen		44	568
Russo	Ferdinando A.	28	44	933
Ranke	Edward A.	31	42	654
Raub	Earl E.	Sept. 6	42	775
Riley	Joseph		43	506
Robson	Harrold		43	924
Rakeske	John	8	42	550
Ruzanski	Alfred H.	18	44	1060
Reynolds	William E.	19	43	128
Rule	Raymond W.	20	44	762
Rubin	Mildred	25	44	596
Rockeske	Mirie	26	43	978
Reed	Donnell	27	42	968
Rightly	Anna M.	29	43	455
Rozesky	Thelma	30	44	537
Repka	Bromislaus	Oct. 3	43	16
Rosati	Andrea	4	44	73
Rusanski	William		44	827
Rossa	Vanda	6	44	291
Rossa	Angela		44	290
Rein	Jane F.	7	42	1207
Renz	Robert G.	9	42	1360
Rowley	Elizabeth	11	44	513
Ryan	Edward W.	14	44	1089
Radice	Joseph	16	42	434

Trenton. 1915-19.

SURNAME	CHRISTIAN NAME OR PARENTS' INITIALS	DATE	VOLUME	PAGE
		1916		
Rosso	Anna	Oct. 18	44	348
Rossi	Teodora	20	44	333
Rafferty	Mary	30	42	494
Reede	Marian I.		42	1014
Renionia	Francesco		42	1329
Raube	Frank P.	Nov. 1	42	778
Resch	William S.	6	43	25
Rigilione	Joseph		43	460
Ribando	Calogero	9	43	166
Repas	Margaret	10	43	11
Risu	Micheal	11	43	620
Ronca	Walter G.	14	44	8
Riegen	Frederick J.	19	43	398
Rossi	Pietro		44	332
Ryan	William J.		44	1129
Rafaloski	Anthony	20	42	470
Ruggiero	Joseph	22	44	741
Rock	Raymond T.	Dec. 10	43	973
Ruth	Edna		44	1019
Restunia	Maria	15	43	55
Rogers	James L.	16	43	1106
Rouba	Janina	19	44	449
Rodewitz	Walter	22	43	1002
Roach	Charles C.	25	43	714
Rock	Nellie E.	26	43	972
Rogacki	Bertha	Sept. 3	43	1069m
Ruszczyk	Joseph	May 13	44	834m
Riehl	Joseph	Dec. 20	43	403m
Russo	Domenick	Dec. 18	44	926M

1915-19 Trenton.

SURNAME	CHRISTIAN NAME OR PARENTS' INITIALS	DATE	VOLUME	PAGE
		1917		
Rauth	Michael	Jan. 3	48	435
Richard	James	4	49	130
Rotondo	Jennaro		50	465
Roslowski	Wladyslaw	6	50	277
Rittman	Naomi J.	19	49	534
Rogers	Chauncey M.		49	1021
Russell	Brinley		50	941
Redwood	Ruth J.	22*	48	608
Ray	Josephine W.	20	48	459
Ranello	Paulo J.		48	279
Roberts	Harry W.	24	49	678
Robatin	Mike	30	49	612
Ross	Margaret	31	50	306
Rauch	Wilhemina C.	Feb. 1	48	422
Raub	Fern	4	48	416
Rubino	Rosina	5	50	648
Redmar	Dora	7	48	599
Rubelevsky	John	8	50	605
Rifkin	Rochilla	9	49	339
Rose	Mabel J.	14	50	146
Rage	Lucia	15	48	156
Ranone	Maria		48	309
Rogers	Marion E.	17	49	1034
Rebash	Helen	22	48	541
Ryan	Robert S.	27	50	1197
Romejko	Thadeous	Mar. 1	49	1225
Ranalli	Tony	2	48	247
Remsen	Margaret L.	3	48	1003
Rolnik	Margeta	5	49	1117
Rossi	Dina	10	50	340
Reglino	Domenico	11	48	736
Richmond	Winifred G.	12	49	205
Ronald	George T.	14	50	1
Ronald	John Q.		50	2
Russo	Rosina	15	50	1052
Robertson	Hazel	18	49	716
Robak	Joseph	19	49	608
Recino	Sebastiano	28	48	567
Riccato	Josephine	Apr. 1	49	49
Reed	Charlotte	3	48	622
Russo	Joseph	4	50	1036
Rentner	John E.	7	48	1059
Remenecky	Annie	12	48	986
Reynolds	Donald	19	48	1161
Ridley	William R.	22	49	278
Ritter	Dorothy M.	24	49	[illegible]
Richards	Frank P.	27	49	138
Rice	Richard A.		49	110
Roberts	Mary A.	28	49	689
Richardson	John L.	30	49	163
Rossi	Perla		50	356
Relge	Nance	May 1	48	972
Rosengartner	Carl	2	50	228
Res	John	4	48	1085
Rugarber	Harry	5	50	762
Ruggaber	Harry	6	50	761
Roth	Elizabeth H.	8	50	417
Reeves	Charles W.	9	48	687
Rue	Charles R.		50	725
Rossi	Augusta	11	50	335
Reid	Alexander J.	13	48	789
Rutkowski	John		50	1109
Rosetti	Inez	14	50	261
Ray	Dorothy	16	48	454
Riller	Dorothy		48	454
Riccardi	Elizabeth		49	13
Reikosky	George H.	17	48	633
Radvan	Rose	18	48	99
Reezler	Peter P.		48	1110
Ryan	R. & B.		50	1149
Ral	Francis J.	23	48	222
Ras	Joseph		48	355
Raulf	Francis J.		48	428
Ristow	John	24	49	496
Russo	Ferdinand J.		50	1017
Rogoski	Henry	25	49	1053
Reynolds	George T.	27	48	1168
Rihl	Vincent		49	367
Ryan	Joseph W.	June 2	50	1179
Robler	Joseph	4	49	813
Raywood	Lea J.	6	48	482

INDEX OF BIRTHS IN NEW JERSEY

Trenton 1915-19

SURNAME	CHRISTIAN NAME OR PARENTS' INITIALS	DATE	VOLUME	PAGE
		1917		
Robinson	Leon M.	June 7	49	784
Reichert	Walter	9	48	780
Robertshaw	Alfred F.	11	49	705
Rein	Adam	12	48	896
Reed	John W.	13	48	646
Rogers	May J.	16	49	1039
Rosen~~[illegible]~~ (LC)	William S.	21	50	188
Riley	Evelyn K.	23	49	390
Riley	Beatrice		49	381
Rosenthal	Norman		50	252
Rafatoska	Janina	24	48	124
Romansky	Abe	30	49	1213
Rees	Charles S.	July 1	48	668
Robins	C. & A.		49	736
Rush	Horace C.	3	50	887
Rosati	Carlo	4	50	100
Renkewicz	Bronislaw	6	48	1030
Ruelius	Emma E.	10	50	732
Rogaczewski	Anthony	11	49	993
Remsen	Marion M.	13	48	1004
Rotondo	Francesco	15	50	464
Rossi	Triestino	16	50	360
Rosati	Rinatic	17	50	102
Robino	Eleanor C.	21	49	728
Rue	Helen H.		50	727
Rosenthal	Sol	22	50	254
Rinyono	Frank	28	49	458
Rafalowski	Zigmunt	29	48	122
Rust	Otto H.		50	1070
Rakovecki	Felician	Aug. 2	48	212
Roberts	William H.		49	703
Raible	Joseph	6	48	170
Reid	J. & J.	12	48	787
Russin	Edward		50	984
[illegible]ch	Mildred M.	17	49	122
[illegible]chards	William J.	22	49	153
[illegible]tkowski	Stanly I.	29	50	1112
[illegible]oades	Howard	31	49	13
[illegible]berts	Alice M.	Sept. 1	49	662
[illegible]ssi	Guiseppe		50	349
[illegible]dzwon	Czeslaw	7	48	116
[illegible]cci	Cristina	15	49	58
[illegible]zzo	Calogero		49	579
[illegible]chman	Elsie	16	49	188
Rackowski	William J.	19	48	55
Ruth	Emily	20	50	1097
Rosen	Benjamin	26	50	170
Rubino	Carmine A.		50	641
Raywood	Bernard A.	28	48	481
Rich	William W.		49	127
Rousch	Frank A.	30	50	571
Raywood	J. & C.	Oct. 4	48	480
Rojek	Jozefina	6	49	1083
Reed	Elizabeth H.	12	48	626
Reed	Florence	17	48	630
Rodgers	A. & M.	19	49	899
Richmond	Marion F.	21	49	201
[illegible]	Peter	29	48	1079
[illegible]	Virginia	30	48	658
[illegible]	John	31	48	969
Rube	John	Nov. 3	50	601
Renio	Frank	4	48	1028
Rozzi	Carmino	19	50	587
Rakicki	Helena	25	48	209
Rocska	Louis	30	49	870
Rura	Antoni	Dec. 1	50	868
Raywood	William	8	48	483
Rednor	Frances H.	10	48	600
Ratcliff	Harry	14	48	387
Roberts	Willard A.	15	49	679
Reading	Catharine A.	16	4	515
Rommell	Joseph E.	18	4	1242
Rubino	Lucia		50	645
Ruggiero	Salvatore	19	50	784
Rosso	Dominco	21	50	373
Rambo	Marion E.	23	48	231
Rodice	Joseph	28	49	919
Ronca	Gilbert E.		50	8
Roseman	Richard J.	31	50	163
Rahakinski	J. & M.		51	1164
Riigliano	Domenico	Mar. 1	48	222
Rejda	Thomas	Mar. 2	48	720

INDEX OF BIRTHS IN NEW JERSEY

1915-19 Trenton.

SURNAME	CHRISTIAN NAME OR PARENTS' INITIALS	DATE 1917	VOLUME	PAGE
Rohal	Annual	Aug 25	49	1059 m
Rose	William S.	June 21	50	188
		1918		
Radice	Michael J.	Jan. 3	54	636
Rittman	Ruth S.	6	56	325
Richetlli	Margaret	8	55	974
Richardson	Lucy	13	55	953
Rossa	Raymond		57	349
Rogers	George L.	18	56	803
Rajsner	Ladislav	23	54	774
Raub	Robert O.	24	54	991
Ritter	Dorothy E.		56	310
Ricciardi	Annita	27	55	822
Rakoczy	Mary	28	54	778
Ridgway	William H.	29	56	19
Rupprecht	William A.	31	57	881
Rogalski	Wladyslaw	Feb. 4	56	775
Reeves	Clarence L.	5	55	240
Ryba	Catherine C.	8	58	221
Robinson	George	9	56	565
Royster	James	10	57	595
Radaszewski	Arthur J.	12	54	612
Rittman	John J.	15	56	324
Reddan	Florence C.	17	55	137
Richmond	Emil	21	55	989
Ristow	Katherine E.	22	56	281
Reich	Phoebe	23	55	323
Russo	Giulietta	24	58	40
Regliano	Vencenzo	25	55	298
Rhoades	Clarence		55	765
Rouley	Karoline D.	28	57	529
Rhoades	Richard P.	Mar. 2	55	769
Rosenthal	Philip	3	57	262
Ruczek	Katarina	4	57	684
Ruczek	Julia		57	683
Reid	Jean M.	6	55	367
Russell	Donald		57	953
Runyon	Harry L.	13	57	853
Rutherford	Earl S.	15	58	123
Radice	Helen M.	16	54	635
Remiszowki	Caeslava		55	546

INDEX OF BIRTHS IN NEW JERSEY

Trenton 1915-19

SURNAME	CHRISTIAN NAME OR PARENTS' INITIALS	DATE	VOLUME	PAGE
		1918		
Remiszowki	Caeslava	Mar. 16	55	546
Ritardi	Maria	17	56	283
Rudy	Lewis W.		57	735
Rickey	William P.	18	55	1030
Reid	George E.	23	55	364
Rusinovicz	Antonina	24	57	929
Rafalska	Wadislava	28	54	675
Rosenberg	Jacob		57	213
Rilak	Anna D.	31	56	118
Rossi	Frederick J.		57	377
Robinson	Elizabeth	Apr. 1	56	555
Ruffin	John J.	2	57	759
Reed	James R.	3	55	197
Reed	James R.		55	196
Redman	Martin W.	6	55	160
Roberts	Thomas E.		56	491
Ryba	Henry	9	58	222
Rittenhouse	Helen M.	12	56	302
Reed	Hazel E.	15	55	193
Ricks	Robert		55	1033
Rohrs	Frank		56	874
Ray	Ella L.	16	55	14
Roberson	Geneva		56	433
Ranke	Clara	19	54	875
Riley	Marjorie		56	152
Robinson	Ethel M.	20	56	559
Royal	Stokes F.	21	57	584
Ronowicz	Jozefa	22	57	63
Resler	Margareth	24	55	648
Rowley	George A.	25	57	574
Raughley	Olive	27	54	999
Robson	Robert L.	28	56	618
Ryder	Edward J.		58	244
Richlitsky	Joseph	May 1	55	979
Reeder	John W.	3	55	220
Rickert	Mildred		55	1027
Rybicki	Stanislawa	7	58	230
Reading	Dorothy	11	55	69
Reeves	Charles T.	13	55	239
Ruzjicki	Zofia		58	163
Raulf	Violet A.	19	54	1004
Revesz	Bela	21	55	700
Rolkiewicz	Anna		56	899
Rolkiewicz	Alexander		56	898
Rowe	Otley M.	31	57	563
Rafferty	Joseph T.	June 1	54	690
Riehl	Alice J.	2	56	48
Ryan	John	5	58	201
Rogalny	John	6	56	772
Richards	F. & M.	8	55	901
Roseguima	Peter		36	8
Rublefski	Stanley	10	57	661
Rygalinsky	Emily	11	56	769
Rucker	William J.		57	679
Rose	Carlton W.	17	57	142
Rumsey	Doris J.	20	57	835
Ranelli	Regina	21	54	866
Robinson	Laura W.		56	579
Radvany	Frank J.	22	54	662
Rathbone	Dorothy	25	54	964
Ranto	Peter P.	29	54	887
Repas	John		55	621
Rogers	Edward S.	July 1	56	798
Rudlin	Clara	3	57	715
Radice	Filomena	4	54	634
Riggi	Maria	8	56	81
Rakwalskie	John	9	54	789
Reisman	Teresa		55	510
Robinson	Elizabeth	15	56	556
Roth	Doris B.		57	454
Rust	Gladys E.	20	58	103
Reilly	Vincent A.	24	55	444
Rocke	Anna F.	26	56	658
Rosenberg	Sam		57	220
Ruth	Marvin E.	27	58	122
Ricciardo	Donatalanio	28	55	832
Rogers	Ruth J.	29	56	832
Runyon	Martin W.	30	57	856
Restucci	Orlanda	31	55	668
Rominecki	Marian M.		57	23
Rimel	Margaret V.	Aug. 3	56	168

INDEX OF BIRTHS IN NEW JERSEY

1915-19 Trenton.

SURNAME	CHRISTIAN NAME OR PARENTS' INITIALS	DATE	VOLUME	PAGE
		1918		
Richardson	William H.	Aug. 6	55	965
Robson	Betty B.	7	56	617
Rigg	Hilda	10	56	76
Reuter	Phillip	12	55	691
Ryel	Dorothy M.	13	58	255
Reid	Jennie M.	15	55	368
Russo	Julia A.		58	52
Ranasovics	Mary	17	54	841
Riether	John H.	20	56	66
Roller	Frank	22	56	905
Robbins	Jeanne E.	23	56	416
Rodice	Anthony	28	56	705
Resemowicz	Wadislaw	30	55	644
Roth	Frank H.		57	458
Riley	Irving J.	31	56	142
Rainiero	Rocco	Sept. 1	54	758
Ranucci	Suerrino		54	889
Ridolfo	Anthony		56	27
Rafaloski	Joseph	2	54	673
Roth	B. & F.	3	57	459
Rhode	Claude E.	5	55	771
Reed	George E.	6	55	189
Rei .	Andrew	7	55	460
Rosati	Pio		57	125
Roba	Withold	10	56	395
Ruligliano	Rosa	18	57	805
Rednor	Ruth	19	55	165
Romani	Michelina	20	56	954
Rosati	Italia		57	124
Raywood	Harry		23	649
Ricu	Alex	22	55	1037
Ramfone	Anna	24	54	817
Recine	Maria	28	55	124
Randall	Lewis P.	Oct. 1	54	852
Robinson	Lucille		56	582
Rimilli	Helen	12	56	170
Resetar	Lizzie	14	55	646
Rykiel	Felicia	20	58	266
Robinson	J. Harvey	26	56	576
Rieszer	Mary M.	31	56	65
Ramutkousky	Vallaria	Nov. 3	54	836
Rich	Marion J.	8	55	888
Radcliffe	Hartley H.	13	54	615
Rapos	Yulan		54	909
Roszlowski	Peter	15	57	432
Rago	Eugenio	16	54	715
Rubin	Milton		57	643
Ricci	Renta	20	55	811
Reckett	John M.	24	55	128
Rumb	Nickolas		57	819
Rosenthal	Rebecca	26	57	260
Riley	Virginia	27	56	161
Rinok	Paulina	Dec. 1	56	227
Rochford	Helen E.	3	56	643
Rabosa	Anna	5	54	576
Repas	Paulina		55	622
Rue	Franklin W.	6	57	740
Remo	Vito	8	55	593
Rutkowska	Stefania W.	10	58	136
Rafferty	Elizabeth A.	11	54	687
Roberts	Edna R.	15	56	458
Rossi	Evasio		57	375
Realles	Catherine Z.	17	55	82
Rose	E. & M.		57	155
Rose	Jacqueline		57	154
Rageczeswski	Helen	19	54	706
Read	Evelyn M.	22	55	60
Rednor	Herbert	24	55	164
Russaw	Gladys L.	25	57	944
Ryan ..	Donald C.	31	58	183
Roignaut	Susanne	Jan 24	56	874
Rigelon	James	Feb. 25	55	298
Richard	Anita	Jan 27	55	822
* RITTLEY	JOHN	OCT. 13	34	774

-V3

183 INDEX OF BIRTHS IN NEW JERSEY

Trenton 1916-19.

SURNAME	CHRISTIAN NAME OR PARENTS' INITIALS	DATE	VOLUME	PAGE	
		1919			
Reichel	Elizabeth W.	Jan. 1	51	157	
Rutkoszky	George	3	53	971	
Rakowiecka	Helen	5	50	550	
Remsen	Elmer E.	7	51	382	
Rogers	Tyrell G.	14	52.	621	
Reed	Otto B.	15	51	41	
Rawlins	Edward C.	19	50	778	
Reily	Emma		51	263	
Rosso	Elizabeth	20	53	293	
Rutherford	Edward	23	53	961	
Russo	Dario F.	26	53	864	
Red	Rosa	27	50	893	
Red	John		50	892	
Reglione	Maria C.	28	51	128	
Rosati	Brigida	Feb. 1	53	33	
Rosenstein	George A.	2	53	157	
Rizza	Antonetta	5	52	148	
Radlinski	Helena	15	50	431	
Rulkowski	Julia R.	16	53	675	
Rock	Bertha M.	17	52	430	
Rogers	Emma C.		52	594	
Remenicky	Helen	21	51	367	
Rosenburg	Edith		53	139	
Robinson	Catherine	22	5[illegible]	311	
Rickert	Virginia L.	Mar. [illegible]	5[illegible]	812	
Ragazzo	Michele		5[illegible]	480	

INDEX OF BIRTHS IN NEW JERSEY

1915-19. Trenton

SURNAME	CHRISTIAN NAME OR PARENTS' INITIALS	DATE		VOLUME	PAGE
		1919			
Ryan	James	Mar.	8	53	1030
Russo	Frank		9	53	871
Ranto	Mary		15	50	662
Rogalny	Josephine			52	570
Rickey	William C.		16	51	817
Reeves	Monroe L.		22	51	85
Russo	Lena E.			53	886
Reading	Harold F.		23	50	830
Ricigliano	Maria M.		24	51	793
Rifkin	Julian		25	51	893
Ralph	Jeroleno		26	50	559
Ridolfino	Maria	Apr.	1	51	843
Rogers	Evelyn V.			52	597
Reno	Robert I.		3	51	387
Romansky	Louis			52	785
Rust	Frank E.			53	933
Rogiwan	Yadwiga		6	52	634
Rosenzist	Frederick W.		8	53	170
Rossi	Alberto G.		8	53	249
Robinson	Willie		10	52	377
Robinson	Rita			52	366
Russell	F. & C.		16	53	836
Russert	Helen F.			53	835
Regan	Sebastian P.		21	51	108
Ribavaro	Joseph		25	51	590
Ranone	Vincenzina		28	50	654
Robles	Frances R.		29	52	382
Ritter	Harold J.	May	4	52	110
Rodgers	Dorothy		7	52	487
Resemowicz	Mary S.		8	51	461
Rubin	Molly		8	53	516
Renkevicz	Edmund		22	51	408
Rizziello	Raffaele			52	152
Rubino	Maria D.			53	533
Ringley	Mary E.		27	52	26
Rommel	Aaron L.		30	52	811
Raible	Jacob A.	June	1	50	504
Rosati	Maria G.		4	53	34
Resch	George		16	51	455
Rakoczi	John		20	50	547
Rhoads	Margaret W.		24	51	577
Rosen	Pearl		25	53	110
Rickett	Sadie E.		28	51	813
Richards	Emma	July	2	51	692
Rubino	Abele		11	53	526
Rubino	Albert			53	527
Rafofsky	Jacob A.		15	50	476
Rossi	Lilia		16	53	262
Reigle	Elizabeth A.		17	51	210
Robstein	Sylvia		23	52	389
Rogers	Edward	Aug.	1	52	590
Ridolfi	Benedetta		4	51	842
Roberts	Jennie B.		15	52	241
Richards	Margaret		18	51	703
Rosen	Ruth		18	53	111
Richlitsky	Louis		19	51	759
Rubin	Beatrice S.		21	53	505
Radcek	Milda A.		22	50	407
Rmyn	Mary		24	52	178
Rak	Wladislaw		26	50	540
Richmond	Ruth E.			51	774
Rotzke	Walter L.			53	380
Roppelt	Andrew D.		30	52	874
Rusanowicz	Vincent		31	53	744
Risoldi	Irene	Sept.	3	52	78
Ryan	Alice L.			53	1008
Rittenhouse	Henry		13	52	107
Rosati	Adatilde		14	53	32
Rackowski	Frederick A.		19	50	393
Reddy	George E.		20	50	905
Renono	Clarlina		21	51	425
Roberts	William C.		22	52	263
Roberts	Louise			52	254
Riley	Dorothy		23	51	939
Rosen	Esther		24	53	101
Ross	Louise E.		25	53	223
Reynolds	Lionel F.		27	51	540
Ranto	Andrew	Oct.	3	50	661
Rudy	Franklin I.			53	590
Raymond	Hannah V.		4	50	802
Ripaner	Elizabeth		7	53	719
Russo	Mary J.		7	53	899
Richetti	Francis H.		12	51	751

Trenton 1915-19.

SURNAME	CHRISTIAN NAME OR PARENTS' INITIALS	DATE	VOLUME	PAGE
		1919		
Roth	Robert	Oct. 13	53	337
Randall	Marie A.	24	50	607
Riccio	Michael	25	51	648
Russo	Canio		53	859
Rossi	Philomena	26	53	275
Rossi	Josephine	29	53	261
Rey	John L.	Nov. 3	51	522
Ruff	Margarett	8	53	617
Rojak	Stefania	9	52	660
Ronckovitz	Mary	10	52	819
Rappaport	Isreal	13	50	683
Reed	John F.	13	51	32
Reid	Ellen E.	20	51	182
Reed	Elinor E.	22	51	16
Roszel	Malcolm B.	29	53	309
Riggi	Maria	Dec. 1	51	902
Rago	Antonio	3	50	438
Richitello	Elizabeth	3	51	754
Rausch	Eva	5	50	764
Romajski	Teodora	7	52	702
Radzuik	Vanda	8	50	449
Rulkiewicz	Alexander	8	53	674
Robak	Henry	9	52	186
Raughley	Lawrence	10	50	758
Rogers	Josephine H.	14	52	609
Reaves	Robert	15	50	851
Ricciardo	Mary	19	51	640
Ricciardo	Mariantonio	19	51	639
Rively	Madeline M.	20	52	134
Rogers	Hazel M.		52	603
Roth	Elizabeth E.	21	53	324
Ryontek	Walter	22	53	1098
Randall	Lewis P.	23	50	606
Rickert	Gertrude A.	24	51	809
Rosenthal	Rhea		53	168
Rolnick	Lillian	25	52	687
Robb	Abnes G.	27	52	187
Rodgers	Marie L.	28	52	501
Rock	Leonard T.	30	52	435
Ruthowski	Victor	31	53	965
Rogers	Martha	Nov. 24	[illegible]	[illegible]
	L.	[illegible]	[illegible]	[illegible]

INDEX OF BIRTHS IN NEW JERSEY

1915-19. Trenton

SURNAME	CHRISTIAN NAME OR PARENTS' INITIALS	DATE	VOLUME	PAGE
		1915		
Salay	Michael	Jan. 1	47	329
Steele	Clara M.	6	51	906
Stawski	Boleslaw		51	873
Szul	Antoni	7	53	276
Schnarbus	Elizabeth	9	48	397
Schnorbus	Robert		48	399
Sintini	Tony	11	50	63
Schuster	Henry	12	48	683
Schultz	Irvin R.		48	622
Staub	Margaret	13	51	857
Sennil	M. & F.	14	49	109
Steinetz	Helen	15	51	1043
Sheets	Arthur C.	18	49	511
Szeker	Elisabeth		53	190
Salvatore	Michele	19	47	437
Small	James		50	388
Smith	May D.		50	808
Sveuczy	John	21	52	1081
Szabp	Julius	23	53	125
Siracki	W. & M.	24	50	84
Sturge	Jeanne F.	27	52	718
Stimkowski	Alice	29	52	200
Simon	Bella	30	49	1153
Sipos	Mary	31	50	76
Smelofskie	Voyteh		50	425
Sophers	Winifred		51	116
Stewart	Helen B.		52	103
Szolomajer	Mary M.	Feb. 1	53	253
Spence	R. & E.	2	51	348
Smukler	Mary	3	50	940
Szucs	Irma		53	270
Sylvester	Elenor	6	53	71
Salinska	Josefine	8	47	372
Solinska	Edna		51	20
Sola	Pietro	9	51	4
Symonski	Boleslof	10	53	89
Scholler	Matthew	13	47	1132
Stern	Francis	14	52	14
Sikalski	S. & M.		52	830
Snyder	George K.	15	50	1030
Scannella	Guiseppina	16	47	989
Smith	Richard J.	18	50	836
Sutherland	Beatrice	20	52	1011
Slaboda	Theodore	21	50	251
Slebada	Teodor		50	309
Schwartz	Barney	25	48	719
Silver	Harris		49	1032
Sweeney	Gertrude		52	1163
Smith	Minnie E.	27	50	813
Smith	Minnie E.		50	815
Seabridge	Ida P.	28	48	1046
Smith	Dorothy E.		50	582
Szwiderska	Weronika		53	292
Sampson	Maurice	Mar. 3	47	484
Snock	Ethel M.	5	50	987
Swalm	Everett T.		52	1102
Sabio	Gabriela	7	47	155
Schultz	Margaret E.		48	629
Slim	John W.		50	326
Szekeres	Tiber		53	191
Srudricki	Jan	10	51	582
Sksidlenski	Czeslaw	11	50	245
Skilinski	Chester		50	196
Stanicar	Mary		51	714
Stone	Irving		52	354
Sennet	Mary E.	12	49	108
Sciarralone	Guiseppe	13	48	1201
Szucsik	Endrey		53	272
Salvar	J. & S.	16	19	426
Shanley	John		49	337
Struble	George B.	17	52	624
Savalli	Francesca	18	47	873
Schrader	W. & J.	20	48	493
Saltcez	Stefan	23	47	414
Schaum	James C.		47	1183
Smith	W. & M.		50	504
Silverstein	Max B.	25	49	1066
Sharkey	Samuel M.	26	49	378
Szentmiklosi	Iren	27	53	202
Severs	Mary E.	28	49	232
Skillcter	Elizabeth W.		50	197
Sciarer	Stephan	29	48	1248

Trenton. 1915-19.

SURNAME	CHRISTIAN NAME OR PARENTS' INITIALS	DATE	VOLUME	PAGE
		1915		
Saul	Evelyn R.	Mar. 31	47	839
Silversi	Mary		49	1062
Snyder	Robert M.		50	1051
Semancik	Jacob	Apr. 1	49	45
Silverstein	John S.	2	49	1065
Silver	Hyman	3	49	1033
Strirgel	Elizabeth	6	52	569
Swenka	John		52	1186
Santniero	S. & R.	8	47	651
Spisak	Edward		51	471
Schnortus	Anna M.	10	48	396
Stephan	Norman		51	1114
Smith	Edna M.	11	50	591
Stewart	Daniel J.		52	95
Skovcanik	M. & M.	12	50	237
Slabicki	Jusej	14	50	250
Szipa	Julian		53	234
Sola	Piestro	15	51	3
Szedretczky	Elisabeth	16	53	186
Sperduto	Frank	17	51	386
Swidersky	Edward	18	53	5
Sangalton	William M.	20	47	589
Sutak	Michael		52	1005
Sutak	George		52	1004
Szaparan	Viktor		53	152
Smallwood	Evelyn	23	50	407
Stomkowrietz	Lillian		52	329
Schroeder	Harry C.	25	48	534
Sgurgi	Josephina	29	49	265
Sullivan	Helen M.	30	52	877
Smith	Albert F.	May 4	50	516
Schaeffer	George	5	47	1087
Schaeffer	G. & O.	8	47	1082
Schlegel	Ruth M.	9	48	174
Schwartz	James		48	739
Sisti	Nicola		50	123
Sprito	Carl		51	545
Searfoss	Caroline E.	11	48	1008
Stonkoski	Ladveslie	12	52	368
Steiner	Isabelle H.	13	51	1033
Szgary	M. & M.		53	220
Savadge	Gertrude H.	15	47	862
Simpson	John		49	1236
Sosiety	Mari		51	174
Schoskie	M. & M.	11	48	479
Skirm	Rachel M.	16	50	210
Sabo	Sandor	17	47	171
Scarborough	Howard H.	20	47	998
Scully	Thomas M.	22	48	1018
Stout	Lewis M.	24	52	431
Sbalzky	Tony	25	47	936
Scaravaglione	Marie J.		47	995
Scismshmer	Eva		48	845
Semon	Evelyn		49	59
Skeyken	T. & K.	26	50	185
Stilson	F. & D.		52	197
Stilson	F. & D.		52	196
Swift	Evelyn		53	15
Sarafino	Maria C.	June 1	47	721
Suta	Flori		52	1001
Sztepowani	Eleksander		53	266
Sullivan	Edward D.	2	52	862
Stenowicz	Anthony S.	3	51	1101
Servis	Elizabeth	7	49	196
Sciacca	Francina	9	48	813
Schmitt	Alma	10	48	287
Sabo	Mary	11	47	170
Szambathy	Julius	12	53	148
Seaman	Mary	13	48	1062
Stez	Vilmos		52	125
Sztraka	Margaret	16	53	268
Sargiotta	Maria	17	47	744
Savarrone	Gesue	18	47	727
Sharp	Gertrude R.		49	398
Stakavisch	Stanley		51	656
Schnorbus	Robert F.	19	48	400
Schwartz	N. & A.	21	48	713
Sciarratta	Juiesppina		48	825
Swiston	- & M.	23	53	31
Steward	Dorothy	24	52	79
Sutherland	Dorothy E.	25	52	1013
Smith	Arthur L.	26	50	533

INDEX OF BIRTHS IN NEW JERSEY

1915-19. Trenton.

SURNAME	CHRISTIAN NAME OR PARENTS' INITIALS	DATE	VOLUME	PAGE
		1915		
Secondo	Giovanna	June 27	48	1116
Schroth	Margaret M.	28	48	549
Santipietro	Santini	29	47	650
Schaeffer	Harry	30	47	1088
Sitka	Elizabet	July 1	50	133
Sintek	John	2	50	62
Straszaski	Tony	4	52	495
Sabo	Julius	5	47	167
Shaner	S. & R.		49	332
Schnur	Adam	6	48	402
Stein	William	7	51	1012
Siepietowski	Henrik	9	49	948
Sweeney	E. & M.		52	1145
Schnorbus	Joseph A.	14	48	398
Starr	Samuel	17	51	822
Salloway	Naomi	19	47	387
Sokie	J. & S.	21	47	306
Steepy	Wilhelmina H.		51	930
Sutton	Horace A.	22	52	1054
Schweizer	John	23	48	790
Smith	Wilfred	24	50	896
Simmins	Walter P.	25	49	1126
Siegel	Estelle R.	29	49	916
Sprague	Clark D.		51	524
Smith	Helen C.	Aug. 3	40	705
Sikorska	Zofia	8	49	989
Seibers	Henry	11	48	1207
Sheper	Mary	14	49	554
Sanfilippo	Giuseppe	17	47	580
Slumeka	Helen	18	50	373
Salmon	Lilly R.	20	47	391
Scartocci	Alberto		47	1023
Shapiro	Ethel	21	49	349
*Sziki	Charles		53	228
Sobochinski	Edward	23	50	1074
Satgiotta	Mary	25	47	743
Scaringelli	Angiola		47	1003M
Sarrentino	Mary	26	47	784
Sikatens	Ceslavi		49	981
Sparano	Bartoloneo		51	282
Susinski	Helen	28	52	988
Schakoskie	Leon	30	47	1128
Simpson	Katherine E.	31	49	1220
Spaccaforno	Pietro	Sept. 1	51	235
Sackheim	H. & R.	3	47	213
Saraz	Elisabet	4	47	731
Snyder	Lloyd R.	5	50	1046
Snyder	Lloyd R.		50	1045
Stanofska	Sabine	7	51	754
Skopersko	Anna	8	50	228
Sheridan	Katherine E.	10	49	596
Stryker	J. & L.	11	52	645
Strickland	Harry	12	52	565
Smith	William B.	13	50	907M
Storer	Fred A.	15	52	387
Silverstro	Mary	16	49	1081
Stack	Helen		51	607
Svart	Joseph	17	52	1075
Siegle	Harold N.	20	49	935
Slovensky	S. & V.		50	360
Schmelz	Kati	21	48	214
Stearle	Charles H.		51	879
Surval	V. & M.		52	983
Sachetti	Leonardo	24	47	201
Sigarola	Francis		49	966
Stead	Menava	25	51	876
Sexton	Emily E.	27	49	247
Siorek	Stanley	28	50	68
Schiariti	Anna	30	48	89
Sista	Vito		50	122M
Saietta	Phillippa	Oct. 2	47	279
Sturner	Frederick	3	52	735
Sereni	Pola	4	49	150
Sprague	H. & H.		51	523
Scammell	Elizabeth L.	6	47	975
Schulz	Anna L.	11	48	641
Schultz	Anna	13	48	608
Stockton	Robert F.	14	52	259
Stockton	Richard	16	52	258
~~Swrock~~ SWIGRCZEK	~~Sophia~~ Sophie	17	52	1091
Strucker	J. & M.	18	52	669
Sykes FRANK L.	F. & K.		53	62

INDEX OF BIRTHS IN NEW JERSEY

Trenton 1915-19.

SURNAME	CHRISTIAN NAME OR PARENTS' INITIALS	DATE	VOLUME	PAGE
		1915		
Szilagyi	George	Oct. 20	53	230
Schirm	Eusteria	22	48	155
Swartz	Margaret	23	52	1126
Sparks	Mary E.	24	51	291
Sitko	Veronka	26	50	134
Sansoni	Antonio	27	47	615
Shaffer	Elizabeth		49	289
Sherman	James W.		49	620
Shoemaker	E. & E.		49	721
Slatina	Franciszek		50	291
Smith	Marie M.		50	787
Smith	F. & R.	28	50	465
Santilli	Angelo	29	47	643
Soltesz	Elizabeth		51	52
Suveg	John		52	1064
Sendowski	Mildred	30	49	86
Smith	T. & J.	31	50	501
Sabelski	J. & B.	Nov. 2	47	147
Sholick	Edward	3	49	736
Sickles	Russel	6	49	874
Snyder	Francis J.	7	50	1027
Schon	N. & A.	8	48	450
Seedfeld	John C.		48	1147
Shipsky	A. & H.	10	49	699
Siper	Joseph		50	71
Stoj	Frank	11	52	290
Schneid	Barbara	13	48	335
Springer	R. & M.		51	535
Schafer	Rudolph	14	47	1098
South	Russel	17	51	206
Szymansky	Joseph		53	308
Santarziero	Maria G.	19	47	638
Scott	Elizabeth		48	908
Santeri	Rosina	23	47	640
Spisak	Florentyna	25	51	473
Swartz	Mary E.	27	52	1127
Sadat	Helena	28	47	222
Smith	Carl G.		50	543
Senkow	Anna	29	49	103
Skocylas	Antoni		50	221
Stenabaugh	Dorothy L.	30	51	1090
Sweet	Emmett M.		52	1168
Squari	Anna	Dec. 2	51	555
Stynmann	Berl		52	755
Stretcher	J. & A.	3	52	530
Swiggett	Margarite E.	4	53	20
Stia	Antonio	5	52	126
Sociale	Giovanna	6	50	1089
Stec	J. & S.		51	884
Stewart	Adam A.		52	90
Sizriliet	Violet	7	50	147
Smith	Jane		50	726
Swain	Lawrence B.	8	52	1097
Sarocco	Maria S.	9	47	777
Schultz	Katharine		48	627
Smith	Marie A.		50	785
Sabo	Josepf	12	47	166
Sarkaros	Stephen	13	47	211
Sharples	Leonard G.		49	405
Stalicki	Michal	15	51	661
Stearn	Rosa E.	16	51	880
Staub	William R.	18	51	860
Schneidt	Anna	20	48	377
Slowikowski	Stephanie J.		50	367
Soden	L. & A.		50	1097
Stout	Anita		52	414
Smith	Robert W.	21	50	848
Studdiford	James S.		52	674
Swope	Evelyn T.		53	43
Savatsky	John	24	47	832
Sczsney	Tedella E.		48	1041
Szentivanszky	Stefania		53	201
Salay	Helen	26	47	328
Solomajer	Yolan	27	51	32
Statkievicz	Antony J.		51	848
Sanders	Mary L.	29	47	531
Sorgenti	Frank	Oct. 11	51	142 m
Smith	Elizabeth	Feb. 4	50	611 m
[illegible]	Paul	Aug. 31	41	[illegible]
[illegible]	[illegible]	Oct. 3	51	803 m
[illegible]	[illegible]	Dec. 13	53	[illegible]
[illegible]	Vincent	Dec. 15	45	837 m

INDEX OF BIRTHS IN NEW JERSEY

1915-19. Trenton.

	SURNAME	CHRISTIAN NAME OR PARENTS' INITIALS	DATE	VOLUME	PAGE
	Sinione	Frank	Oct 28	50	44M
	Stella	Olga	Apr. 25	40	58
	Szczukowski	Casimer	May 1	53	182M
	Schwab	Andrew	Apr. 14	48	694M
	* SYKES	CHARLES	AUG 21	53	228

INDEX OF BIRTHS IN NEW JERSEY

Trenton. 1915-19.

SURNAME	CHRISTIAN NAME OR PARENTS' INITIALS	DATE	VOLUME	PAGE
		1916		
Sarrentino	Frederick	Jan. 1	45	713
Square	J. & A.		49	751
Smith	Benjamin E.	2	48	621
Storace	Filomena		50	606
Slabitzky	Mary	3	48	303
Slover	Stella M.	4	48	428
Symcak	Dzion		51	192
Skirm	Bettie	9	48	217
Sawyer	Agnes M.	11	45	881
Semby	Richard L.		47	9
Stackhouse	Thomas J.		49	811
Sutter	Williamina	12	50	1252
Stiber	Joseph	13	50	367
Sztreletop	George		51	431
Seitlin	Sylvia	14	46	1142
Simon	Amelen		47	1187
Sokolske	T. & S.	17	49	112
Spaniciadi	Vincenzo	20	49	430
Savko	Emil A.	21	45	853
Seman	Paul		47	3
Sabo	Gisella	23	45	45
Schoen	Theresa		46	353
Szabo	Elizabeth		51	215
Szabo	Paul	25	51	228
Szemanczky	Joseph		51	320
Sabo	Mary	26	45	53
Sanders	Marguerite A.		45	434
Sedlak	Jozep		46	1034
Soch	Carlo		49	32
Scharer	Francis A.	28	45	1139
Solan Edward G.	J. & J.		49	120
Sharpe	John A.	29	47	395
Silcox	Alice V.	30	47	1061
Sloman	H. & L.	Feb. 1	48	412
Sutta	Frank	2	50	1249
Stefawany	Mary	3	50	167
Simon	Ameel	5	47	1186
Smith	George		48	743
Spain	Catherine		49	416
Soltier	Matilda	7	49	196
Snook	Helen D.	8	48	1101
Salamandra	Tito R.	9	45	214
Stein	Thomas F.	11	50	46
Szvitat	Alexander		51	460
Szczesny	Stanistaw	15	51	301
Sienkiewiecz	Henry	16	47	996
Shuatofske	Francis	18	47	823
Solimini	~~Arturo~~ John		49	139
Salamandra	Umberto E.	19	45	213
Synof	J. & K.		51	204
Sweet	Marjorie M.	20	51	91
Smith	George W.	22	48	750
Smith	Martha W.		48	897
Sabol	Mildred	25	45	64
Schmelz	Apolonia		46	155
Santone	Rosa	27	45	601
Siluska	Helen		47	1034
Slimm	James W.		48	369
Stenger	Emmerson	29	50	150
Szurinsko	Mary		51	454
Saams	Charles H.	Mar. 1	45	3
Simonelli	Elvira		47	1223
Stahuber	William		49	864
Schuler	Henry J.	6	46	519
Schuler	Henry G.		46	520
Segal	Israel	7	46	1079
Sabatini	Annie	10	45	17
Strochenski	Joseph		50	816
Studder	Margaret		50	920
Smith	Willard V.	12	48	1009
Smith	William J.	13	48	1017
Stradling	Russell R.		50	694
Stradling	Russell R.		50	694
Swan	Charles R.		51	30
Salerna	A. & A.	14	45	238
Simchak	Anna		47	1137
[illegible]	Francis		51	41
Snowden	Woodburn B.	15	48	1113
[illegible]	Edward		48	1127
[illegible]	Helen	16	45	695
Sarkon	Ethel		45	694
Sarkon	Ethel		45	694
Schuster	Henry C.	17	46	594

1915-19. Trenton.

SURNAME	CHRISTIAN NAME OR PARENTS' INITIALS	DATE	VOLUME	PAGE
		1916		
Simchak	Joseph	Mar. 17	47	1138
Skokos	P. & M.		48	239
Sobel	Ida S.	19	49	8
Stockley	Hazel M.		49	1114
Steiner	Beatrice M.		50	69
Szeutes	Rose A.		51	328
Stanziale	Anna M.	21	49	984
Strock	Alfreda E.	22	50	817
Seabridge	C. & A.	23	7	437
Sisti	D. & A.	25	48	129
Suro	Marnidae T.		53	195
Stoj	Jadwiga		50	516
Szul	Frank	27	51	445
Shropshire	Helen	28	47	821
Saboy	Vodak	29	45	75
Sost	Ida H.	30	49	335
Szdavowicz	Edward		51	304
Stilwell	Lena	Apr. 2	50	446
Skvara	Stefania Z.	3	48	292
Shater	Paul	4	47	409
Small	Ellen		48	460
Silipka	George	5	47	1072
Simolovich	Margarey		47	1181
Stout	Mildred B.		50	666
Sapic	Lucy	7	45	641
Sertasia	Maria		47	142
Sherratt	May E.	8	47	635
Stone	Lucy M.	9	50	585
Solomon	David	10	49	160
Sami	Ethel	11	45	349
Schermer	Stephan		45	1270
Sears	Mabel V.		46	990
Shipski	Helen L.	13	47	734
Santosnosso	Odo P.	14	45	620
Suppner	Anna		50	1178
Sikorka	Rachel	16	47	1047
Senosik	Helen	18	47	47
Scetkowski	Henry E.	22	45	1040
Sadesky	Dorothy	24	45	119
Scott	Salvatore	26	46	879
Steck	William		49	1112
Summa	John	27	50	1139
Skitek	Joseph Z.	29	48	221
Smilaga	Helen		48	516
Seckinger	John	30	46	1020
Seginger	Jozef		46	1092
Stercula	Jozef		50	209
Stout	May S.		50	665
Sztaszkiewicz	Wtadystaw		51	428
Schwendt	Magdalena	May 2	46	717
Seeger	Dorothy J.		46	1056
Sokofske	Stanislof	3	49	95
Salomani	D. & R.	4	45	282
Sabitino	Antonio	6	45	36
Shinn	Allen		47	704
Skirm	Joseph G.		48	218
Stevens	Dorothy		50	274
Sanno	Gaetano	8	45	543
Sharlin	Louis		47	358
Shelly	Joseph O.	12	47	529
Scantura	Angelina	14	45	972
Smith	Robert	15	48	957
Sincak	Mary	16	48	6
Scarborough	Hilda V.	18	45	984
Stackhouse	William E.		49	813
Szucs	Joseph		51	438
Sactelli	Pasquale	19	45	115
Sabo	Helen	20	45	46
Schindewolf	Mabelle	21	46	66
Stockton	Elizabeth A.	23	50	486
Schuchuchewski	Stanislav	25	46	500
Shaw	Carrie M.	26	47	425
Smith	Charles L.	29	48	643
Schaffer	Goegre	30	45	1109
Schindler	Doris M.		46	67
Smith	Frederick R.		48	740
Szabo	Alex G.		51	212
Solinsky	Emma	June 1	49	140
Stadnovich	Emma	2	49	818
Skoocvsky	Yarmilla	3	48	232
Smeraldi	Malfissa		48	502
Solomajer	Eva	5	49	153
Smith	Catherine L.	6	48	631

Trenton 1915-19.

SURNAME	CHRISTIAN NAME OR PARENTS' INITIALS	DATE	VOLUME	PAGE
		1916		
Smith	Stowell H.	June 8	48	980
Smith	Paul R.	9	48	938
Stewart	Clara		50	329
Souzzi	Anna M.		49	371
Sabova	T. & B.	10	28	1157
Santibow	Alfson		45	583
Staub	Howard		49	1070
Stascfska	Bronislava	13	49	1055
Stephan	Eva T.		50	169
Schneider	Julia	14	46	307
Sirak	John	15	48	90
Smith	Forman F.		48	725
Sofir	Sidney	17	49	74
Stafnovich	Helen	18	49	838
Sudorsky	John		50	1011
Sola	Pietro	19	49	116
Soriero	Antionette		49	307
Scullin	Virginia	20	46	933
Szaly	John	20	51	266
Scanella	Josephine	21	45	962
Smith	Jennie	23	48	821
Stone	Beverly L.	27	50	572
Schwartz	Florence	30	46	640
Shofer	Robert M.		47	775
Slover	Charles A.		48	425
Smith	Louise H.		48	866
Stout	Robert V.		50	670
Seiler	William H.	July 1	46	1132
Solarsky	John J.		49	124
Stukowicz	Jennie		50	933
Stead	Evelyn L.	2	49	1091
Stults	Matilda C.		50	938
Sholtis	Edward J.	3	47	780
Schlesinger	Marjorie G.	4	46	115
Schlesinger	Harry		46	114
Schnorbus	Vernon H.	5	46	338
Szalio	John		51	255
Serpico	Carmela	7	47	136
Szasaran	Annie		51	281
Sciascia	Josephine	9	46	757
Stanovich	Y. & H.		49	966
Stevenson	Catherine M.		50	298
Sperduta	Maria	11	49	556
Szeman	Alexander		51	316
Saxton	Michael	12	45	891
Seebridge	Edward P.	13	46	1052
Saxe	Marion R.	14	45	886
Siris	Florence R.		48	97
Sopronyi	Mary	15	49	274
Stingel	Rose		50	454
Sannitt	Jacob I.	17	45	542
Scheck	Mary	18	45	1169
Scheck	Annie		45	1168
Squibb	Frank C.		49	757
Syes	Minnie	19	51	176
Stone	Adera	21	50	568
Sussman	Henry		50	1222
Souville	Luther M.	22	2	170
Sneadker	Rohama		48	1071
Schmidt	Johan M.	24	46	200
Salvine	Ruth	25	45	333
Schweder	Robert J.		46	695
Shea	Helen M.		47	467
Szabc	Frank		51	217
Schiariti	Rosa	28	46	6
Swayze	Moha A.	29	51	68
Schiavone	Elizabeth	30	46	12
Smith	Sarah		48	976
Szul	Frank	Aug. 2	51	446
Schuster	Marie K.	5	46	597
Salcoko	Michael	7	45	280
Solenski	Edward	8	49	135
Sondej	Thaddeus	9	49	240
Schleter	Arnin H.	12	46	118
Steele	Ruth L.	14	49	1134
Smith	W. & M.	15	48	574
Smith	W. & M.		48	573
Skrzydlinski	Helen	16	48	257
Sozia	Maria L.	17	49	393
Szakacs	Ilonka H.	19	51	243
Sardine	Bella	20	47	410
	Cecelia	21	45	670
Saben	Milka	23	45	69

INDEX OF BIRTHS IN NEW JERSEY

1915-19. Trenton.

SURNAME	CHRISTIAN NAME OR PARENTS' INITIALS	DATE	VOLUME	PAGE
		1916		
Sakir	Lewis	Aug. 24	45	197
Soltes	Carmon		49	186
Stamkovitx	Lizzie	26	49	881
Smith	Andrew	28	48	591
Szentmiklosi	Frank J.		51	329
Severino	Carmello	29	47	195
Slovak	Ilone		48	423
Savalli	Antonio	30	45	829
Sheridan	Margaret		47	600
Skrobiszewski	Edward	31	48	274
Sabo	Arpad	Sept. 3	45	40
Scull	Rosie	4	46	929
Soltes	Stephen		49	187
Sparano	Maria R.	5	49	438
Scalia	Petrino	6	45	943
Szlanik	Agnes		51	380
Smada	Joseph	7	48	444
Schaum	C. & C.	8	45	1162
Staats	Lyman H.		49	788
Sharkey	Henry H.	9	47	351
Stymeist	Pearl	10	50	964
Schetta	Olga	11	45	1279
Seman	Helen		47	1
Saner	S. & R.	12	45	480
Stracher	Joseph		50	689
Schwartz	Elizabeth	13	50	636
Striegel	Anthony		50	803
Stern	Harry A.	17	50	222
Schiarrotti	Serafina	18	46	7
Smolinski	Jennie		48	1044
Schmidt	Katie	19	46	206
Schuartz	Elinor		46	637
Sherratt	Doris		47	634
Sienkaniec	Peter	20	47	992
Steele	Harry H.	21	49	1130
Sbojofsky	Emma	25	45	913
Szabo	John	26	51	220
Scheidnagel	John E.	28	45	1201
Sekourski	Leon	29	46	1148
Semler	Hannah R.	30	47	29
Sandorsieri	Giovanni	Oct. 2	45	462
Santaniello	Rosina M.	3	45	572
Salt	Hazel E.	5	45	299
Sauerwein	George F.	6	45	778
Sabo	James A.	7	45	47
Salenden	Martin		45	235
Stephanowcz	Yadwija		50	175
Sarnowski	Bronislawa	8	45	707
Stout	William F.	9	50	673
Sari	Anna	10	45	682
Sargiotto	Mary		45	681
Sztraka	Mary		51	430
Severns	Clifford A.	11	47	196
Spisak	John		49	656
Shintag	Edward	13	47	717
Slabowski	Eva		48	306
Smith	Evelyn	14	4	1141
Swartz	G. & K.		51	53
Schlegel	Rudolph K.	15	46	100
Strock	Frederick W.		50	818
Sukelowski	Daniel		50	1055
Sholak	Michaliana	16	47	776
Szeman	Nicholas	17	51	319
Smith	Uwanda M.	19	48	989
Sullivan	Julia E.		50	1104
Sutnick	Thelma R.	22	50	1240
Szilady	Mary		51	355
Szilady	Ewa		51	354
Scheetz	Edward R.	25	45	1184
Semby	Mary A.	26	10	305
Schafferner	Mary		45	1113
Sorner	George		46	911
Smith	Florence		48	720
Stokes	Alberta E.	27	50	519
Solvey	Helen M.	28	49	201
Szczerbaty	Franciszek	29	51	296
Surdal	Elizabeth	Nov. 2	50	1187
Stuckert	Homer	5	50	918
Sochalski	Eugenia L.	6	49	35
Stella	Filamena	7	50	112
Steepy	Norman W.	11	49	1151
Smith	Willard V.	12	48	1009

189

INDEX OF BIRTHS IN NEW JERSEY

Trenton 1915-19.

SURNAME	CHRISTIAN NAME OR PARENTS' INITIALS	DATE	VOLUME	PAGE
		1916		
Sherrard	James	Nov. 13	47	633
Scerba	Elizabeth	15	45	1034
Stemper	Catharine E.	16	50	136
Schlicher	Norman R.	18	46	121
Scholtes	Anoy		46	386
Slocum	Howard	19	48	408
Skoporak	Annie	20	48	246
Szabo	Margaret		51	225
Smith	Mary S.	21	48	915
Scuville	Harold J.	22	49	370
Salvadore	James	23	45	316
Schnur	Mathis	24	46	340
Szili	Julia		51	361
Swayze	Frank W.	26	51	67
Smith	Dorothy	27	48	660
Snyder	Clara O.	28	48	1122
Szanto	Margareth	30	51	273
Savelli	Oliva	Dec. 1	45	835
Swartz	Ethel M.		51	56
Swartz	Ethel F.		51	55
Sassman	George	2	45	741
Sanczer	Joezef	3	45	406
Stefanacci	Carmela		49	1157
Simmons	Evelyn M.	5	47	1167
Satyga	Stanistawa	8	45	337
Stillson	Willard F.		50	425
Schweizer	Ida S.	12	46	714
Scott	Anna M.	14	46	833
Stillwell	Myrtle	15	50	440
Switlik	S. & P.		51	158
Schnorbus	Betty	16	46	337
Semcik	Mike	17	47	11
Shepsky	A. & H.	18	47	580
Schultz	Leona	19	46	551
Sisco	Ida M.		48	113
Smith	Violet		48	996
Stia	Maria		50	365
Steward	Carl R.		50	315
Steward	Beatrice W.		50	314
Schultz	Paul L.	20	46	557
Sharmar	Rosalia		47	359
Sacchetti	Tumasina R.	21	45	79
Scozzari	Loreto		46	897
Soltesz	Valeria	22	49	191
Safranka	Mary	24	45	149
Schuhardt	C. & A.		46	506
Snyder	Christiana B.		48	1121
Swistak	Zofia	26	51	157
Smith	William F.	27	48	1014
Storer	Edmund M.		50	611
Swayze	W. & A.		51	66
Seifritz	William	28	46	1122
Scanella	Carmela	29	45	961
Smith	George		48	742
Sutterlin	Ella M.		50	1253
Sorgant	Anthony	31	49	297
Schab	Henry	June 14	45	1048m
Szczukowski	Veronica	Nov. 13	51	296M
Senatra	Gaetano	Sept 1	47	45M
Szmczak	Dzion	Jan 4	51	474M
Sukay	Mary	Mar. 15	50	1043m
[illegible]owski	Sophie	Feb. 19	51	204
Serenelli	Joseph	June 10	47	107M
Sherniawski	Mary	Aug. 8	11	679
SABIN	ARCHIE	MAY 7	58	799
SABIN	ARCHIE			

130 INDEX OF BIRTHS IN NEW JERSEY

Trenton 1915-19

SURNAME	CHRISTIAN NAME OR PARENTS' INITIALS	DATE	VOLUME	PAGE
		1917		
Schakinski	J. & M.	Jan. 1	51	1164
Scott	Ellis H.		52	1061
Sigley	Joseph		54	166
Stratton	Robert F.	2	57	250
Sola	Rose	3	55	827
Smith	Rita G.	7	55	467
Sajaros	Franc J.	9	51	183
Sobko	Stif		55	719
Sevy	Milton	10	53	511
Sikofsky	Joseph		54	180
Sikofsky	Josefin		54	179
Swan	Homer W.	13	57	838
Schaeffer	Agnes	16	51	1118
Shilling	Mildred R.	18	53	996
Szczerbowicz	Edward		57	1128
Smith	Edith	19	55	212
Simpson	Thomas	20	54	445
Simpson	Thomas W.		54	444
Snook	Eugene R.		55	636
Surovec	John		57	707
Slack	George H.	25	54	788
Stephenson	Fric	26	56	818
Sommer	John A.	27	55	918
Squara	Stanslof	27	56	174
Stryker	William B.		57	418
Snyder	Winifred A.	29	55	697
Salt	Dorathy F.	31	51	286
Sullivan	Marie C.	Feb. 1	57	629
Sanderson	Charles E.	4	51	422
Schwendt	Jacob	2	52	928
Sutton	Leonard		57	787
Smith	Helen I.	8	55	306
Smith	Paul P.		55	454
Szalay	Zoltan		57	1080
Schuster	Elmer	9	52	792
Seabridge	Henry M.		53	3
Stevens	Harry R.	10	56	906
Sponzillo	Gioseppe	11	56	110
Sigafoos	Frederick F.	12	54	156
Salinondo	Lucia	13	51	249
Siginfoos	Sylvester H.		54	159
Smith	Robert		55	470
Santari	Pasquale	14	51	548
Smith	Ruth		55	488
Sziky	Yonk		58	61
Se[illegible]	Walter	18	53	463
Skellenger	Cora R.	19	54	651L
Sheridan	John		19	358
Simons	Murial M.	20	54	386
Spych	Joseph		56	172
Sharrow	Margaret R.	22	53	720
Straley	William R.		57	210
Slabicki	Jan	23	54	780
Szekeres	Joseph		58	12
Sealace	Raymond D.	24	53	5
Steel	Dorothy M.		56	565
Svasak	Rudolf	27	57	824
Sypek	Arthur R.	28	57	1027
Szilagyi	Helen		58	66
Sperling	Russel	Mar. 1	55	1302
Smith	Mila	2	55	437
Schwab	Jeanette		52	811
South	Louise E.	3	55	1081
Szabo	Erno G.		57	1045
Shapiro	Esther	5	53	641
Stewart	William F.		56	993
Salowski	Anny	6	51	283
Sojka	Bronislawa		55	806
Swa[illegible]	E. & B.		57	916
[illegible]enning	Norman		57	915
Solomajer	Johan	8	55	867
Stant[illegible]	T. & M.	10	56	386
Szal[illegible]y	George	12	57	1079
Sebastine	Joseph	13	53	47
Smith	Virginia L.		55	525
Swienconek	Stefania		57	957
Schroeder	Gertrude L.	14	52	639
Shinkofske	Tadwas		53	1014
Selenske	Veronica	15	53	225
Slusser	Mildred		54	924
Slivinski	St[illegible]nislaw			

1915-19 Trenton.

SURNAME	CHRISTIAN NAME OR PARENTS' INITIALS	DATE	VOLUME	PAGE
		1917		
Schwartz	Pauline	Mar. 17	52	857
Szabo	Joseph		57	1050
Schnoering	Rose T.	18	52	491
Setveska	Joseph	19	53	488
Sobuy	Frenk	22	55	739
Servis	Lillian V.	23	53	461
Sigler	Douglas	24	54	164
Schnur	Bernard		52	496
Sawaski	Mary	25	51	868
Schnitzer	Robert M.		52	487
Schultz	Alice M.		52	717
Spirito	Antimina	28	56	77
Seitz	Anna K.	29	53	204
Semonski	John	30	53	304
Strelec	Margeta	31	57	301
Schwarzwalder	Evelyn M.	Apr. 1	52	898
Shaw	Clara M.	2	53	743
Stinkcabbage	Frances		56	1092
Sagson	Joseph		51	163
Serafine	Theona	3	53	385
Stumpo	Grelliera		57	457
Slabada	Louys	4	54	779
Staskofske	Ceslova		56	481
Strello	Dominic		57	302
Sampson	Helen M.	6	51	369
Sulzback	Hannah M.		57	653
Smuki	Stefan	7	55	586
Shuszkowski	Joseph	8	53	1195
Skoorylas	Edward		54	711
Sparks	William O.		55	1182
Schuchardt	Dorothy M.	9	52	672
Straussfogel	Isidor	11	57	275
Simko	Ernest	10*	54	309
Sninczak	Michael		55	627
Sisti	Vito	12	54	597
Solinski	Stanley	14	55	857
Sienkiewicz	George	15	54	140
Stoy	Mary A.	16	57	185
Stackhouse	William M.	17	56	238
Stofske	Edward		57	39
Smires	Frances E.	18	55	16
Secardo	Salvatore	19	53	61
Salzano	Carrie		51	333
Smith	Horace A.	20	55	312
Stern	Caspar		56	843
Sorentino	Peter	22	55	1009
Stout	Janet E.		57	167
Symonski	Voytak	23	57	1020
Sterling	Robert D.	26	56	841
Shapiro	Ethel	28	53	642
Sereni	Delfina	30	53	401
Simmons	John L.		49	163
Santsusso	Micheale	May 1	51	598
Sciarrabone	Anna		52	963
Shlam	Morris	2	53	1048
Stillano	Pantilides P.		56	1058
Seely	Katheryn A.	12	53	121
Smith	Elita L.	13	55	227
Smith	William		55	542
Szczesna	Jeannie	16	57	1129
Swen	Anna A.	17	57	912
Shnurber	Margareta	18	53	1061
Sullivan	Betty M.	20	57	589
Salls	Burton W.	21	51	264
Sakker	Frederick		51	191
Simonowiz	Julia	22	54	377
Skraiewski	Joseph		54	744
Sagnar	Helen	23	51	159
Schwartz	E. & E.		52	824
Smith	Dorothy D.		55	198
Sullivan	Mary			632
Sejnowski	Dominic	24		210
Search	Howard C.	25		25
Serrino	Edward F.			440
Strang	Ernest N.		57	217
Shaddow	Muriel	26	53	569
Soroka	Janina		55	1028
Soroka	Jan		55	1027
Sary	Kerry	27	51	725
Sentak	Joseph		53	355
Solcanske	Marie		55	837
Stawski	Thadius	28	56	524

INDEX OF BIRTHS IN NEW JERSEY

Trenton 1915-19

SURNAME	CHRISTIAN NAME OR PARENTS' INITIALS	DATE	VOLUME	PAGE
		1917		
Smith	Margaret	May 29	55	404
Salerno	Celeste L.	30	51	230
Suson	A. & J.		57	726
Svenak	G. & C.	31	57	975
Swiniuck	John		57	974
Suta	Margret	June 4	57	739
Schmitt	Marie C.	6	52	395
Strawley	Gertrude M.		57	279
Sabbatino	Jioseppe	7	51	21
Sesini	Charles		53	467
Smith	Charles L.	8	55	166
Santarziero	Vito	9	51	550
Sayre	Bernard S.		51	901
Shindle	Thelma C.	11	53	1007
Szymanski	Anna J.	12	58	184
Szeremi	M. & I.	13	58	39
Stacz	Margret	14	56	241
Suester	Peter	16	57	550
Sabo	Antal	17	51	35
Sakin	Milton	18	51	190
Sichuck	Peter		54	34
Smith	George H.	19	55	282
Sarvat	Alice J.	20	51	722
Scalkaske	Ceslof		51	964
Skrajewski	Raymond		54	745
Schrrotta	Joseph	22	52	654
Scott	Elizabeth		52	1058
Schaeffer	Albert R.	23	51	1119
Scully	Florence		52	1173
Svelta	Anna		57	817
Smith	Clifford B.	26	55	181
Serbian	Michael	27	53	393
Sickels	Emily		54	46
Scarne	Enrica	28	51	1018
Schroeder	George C.		52	638
Shermer	Catherine		53	940
Swartz	Anna D.		57	855
Soden	Thomas H.	30	55	768
Sweeney	Mary		57	885
Schroth	Loretta H.	July 1	52	653
Simchak	John		54	284
Schriber	Frank H.	2	52	620
Seman	J. & M.		53	278
Silvestri	Domenica		54	266
Sipos	John		54	537
Semolga	Elizebeht	3	54	874
Shafer	Janet	4	53	571
Sudel	Peter	6	57	521
Schepanski	Margaret	7	52	96
Smith	A. & M.	8	55	21
Smith	Howard C.		55	298
Saia	Lucia	9	51	170
Schwitzgaebele	Ernestina M.		52	941
Sentivanski	Frank M.		53	356
Smith	Dorothy G.	10	55	201
Spanholtz	Minnie	11	56	107
Storaci	Gilda	12	57	120
Soden	Oliver G.	15	55	767
Sciarrotta	Nicola	16	52	967
Sheenan	Mary A.		53	825
Schwentd	Josef	17	52	929
Sattler	John C.	18	51	763
Schumm	Elizabeth		52	776
Skarit	Mikolai	21	54	641
Smith	Thomas L.		55	515
Sanders	Helen A.	22	51	413
Scott	Elsie		52	1062
Squracs	M. & A.		56	187
Suchm[illegible]	Hellen	23	57	505
Sgac[illegible]	Sophia	24	53	545
Sosn[illegible]	Mary		55	1048
Schei[illegible]	Lillian	25	52	42
Shmith	Anna	26	53	1056
Suchocki	Franciszek		57	506
Silvester	Josephine	27	54	2[illegible]3
Steinhalt	Sol		56	715
Stuart	John	28	57	423
Seke	Charles	29	3	211
Smith	George H.		5	281
Seman	Joszef	30	53	277
Stankoski	Wladyslaw		56	362
Salt	Thomas	31	51	287

1915-19 Trenton

	SURNAME	CHRISTIAN NAME OR PARENTS' INITIALS	DATE	VOLUME	PAGE
			1917		
	Schnorbus	Pauline E.	July 31	52	495
	Sarnecki	Alfreda	Aug. 1	51	693
	Soulltrop	Edna		52	1170
	Stewart	Juanita F.		56	973
	Scudder	Eugene	2	52	1150
	Smith	John W.		55	361
	Sandore	Raffeale	3	51	453
	Smith	George F.		55	280
	Scott	Robert C.	4	52	1094
	Sykes	Ruth Z.	6	57	1002
	Smith	Learoy	7	55	379
	Sikorski	Vladislaus J.	8	54	188
	Szenczi	Julia	10	58	26
	Snyder	Ruth	11	55	690
	Sujanzki	Stiff		57	570
	Szilagyi	George	12	58	65
	Southwick	Richert C.		55	1097
	Stracher	Bronslova		57	192
	Sequear	Annabelle	13	53	372
	Salvotore	Mathew	14	51	330
	Spatola	Giuseppina N.	15	55	1196
	Schwartz	Elsie	17	52	836
	Shanner	Nellie		53	615
	Slabicki	Stanislaw	18	54	781
	Sondej	Frank		55	935
*	Schaeffer	Elsie E.	19	51	1121
	Satterthwaite	Anna Y.	20	51	758
	Sane	Angelina	21	51	470
	Sutter	Louisa	22	57	760
	Scott	Edward	24	52	1057
	Scarff	Helen	25	51	1012
	Standiford	Dorothy T.	27	56	331
	Snook	Dorothy L.	29	55	635
	Sabol	Francis		51	55
	Szencs	John	31	58	28
	Szebek	Frances		58	1
	Stevens	Florence D.	Sept. 3	56	899
	Sass	Helen R.		51	734
	Sass	Rose		51	735
	Schneck	Alberta	4	52	419
	Shakespeare	Clarence		53	588
	Smith	Stella M.		55	506
	Stililitamo	Mary A.		56	1061
	Schwider	Walter M.	5	62	935
	Smith	Emma E.		55	236
	Salapa	John	6	51	211
	Sussman	Leon		57	734
	Schuler	Dorothea	7	52	695
	Stanley	William J.		56	375
	Szabo	Bela	8	57	1044
	Skarpeteski	Toney	11	54	636
	Stankiewicz	Stella		56	360
	Sokolofske	Mary	12	55	819
	Stubenazy	Jeanette		57	430
	Szerator	Stephen	14	58	37
	Schaefer	Mary L.	15	51	1112
	Szimcak	Mary		58	72
	Santilli	Arpinalo	17	51	559
	Scout	Louise		52	1109
	Smith	Helen V.		55	307
	Strychasz	Katarzina		57	401
	Sciascia	Guiseppina	18	52	969
	Stevenson	Amelia M.	19	56	924
	Szczepauski	Michael		57	1123
	Sista	Domenico	21	54	594
	Sciarotta	Nofio	22	52	968
	Slanescasko	J. & L.	24	54	804
	Sitko	Juzef	25	54	606
	Skrobiszeski	Cecilia	26	54	753
	Sferrazza	Anna	27	53	543
	Sutphin	Thelma H.	28	57	756
	Sikszai	Sandor Z.	29	[illegible]	191
	Sheridan	James E.	Oct. 1	[illegible]	917
	Slyvist	Josephine	2	54	929
	Slimm	Clifford G.	3	54	857
	Sost	Emma M.		55	1056
	Sost	Eleanor E.		55	1055
	Steelman	Bradford C.		56	580
	Schmidt	George J.	4	52	337
	Seiler	Florence		53	192
	Sowrentina	Anthony		55	1112
	Snook	Thelma M.	6	55	510

INDEX OF BIRTHS IN NEW JERSEY

Trenton 1915-19

SURNAME	CHRISTIAN NAME OR PARENTS' INITIALS	DATE	VOLUME	PAGE
		1917		
Salewske	Frank	Oct. 7	51	242
Step	P. & -		56	787
Szell	Helena		58	19
Szypkowski	Irene		58	202
Steber	Joseph	8	56	541
Szul	Frances		58	143
Saoaran	Ludes	9	51	614
Shea	John F.		53	786
Still	Lewis W.		56	1054
Schwartz	Dorothy	10	52	833
Senko	Joseph		53	345
Shriner	Miriam C.		53	1132
Sison	Edward		54	591
Staub	Agnes		56	503
Savaczak	Anna	11	51	819
Smith	Frances C.		55	261
Sabierajski	Leokadia	13	55	710
Szwedo	Stephan		58	170
Schuler	Antoni	14	52	691
Scaerban	Mary	15	51	919
Silvers	Frieda		54	251
Snook	Riley E.	16	55	637
Surles	William P.		57	705
Szumrski	Anna		58	151
Sees	Emily G.	17	53	128
Skrobiszeski	Leo J.	18	54	754
Santaniello	Antonetta	19	51	543
Smith	Blair		55	147
Slabicki	Vladimir	21	54	782
Smith	Ronald O.		55	476
Sheliga	Jozeph	23	53	850
Szilady	John		58	63
Schimmel	Clara F.		52	194
Scheidell	John	24	52	30
Sedlak	Maryana		53	83
Schiffman	Victor A.	27	52	173
Stralling	Beatrice E.		57	201
Smires	Ralph	28	55	17
Sverczek	Mary	29	47	820
Spruce	- & E.	30	56	169
Smith	Richard A.	31	55	464
Simon	Mary	Nov. 1	54	347
Smith	Dorothy M.		55	202
Semko	Mary	2	53	295
Sterlula	Frank R.		56	842
Sutton	William		57	795
Sanfilippo	Petrino	3	51	477
Stark	H. & M.	4	56	433
Soales	Harry	7	51	952
Seliga	Wadislaw	8	53	233
Solimando	Madelene L.		55	849
St. Claire	Elbert K.	9	51	175
Sisti	Filomena	10	54	596
Smith	Donald		55	187
Supuron	Louis		57	692
Sylvester	Hazel M.		57	1006
Simon	Stephen	11	54	359
Seavey	Edith	12	53	44
Szentmiklosi	Margaret		58	32
Simon	Russel	13	54	353
Spitz	Mary C.	14	56	91
Sanella	Josephine	15	51	471
Sanatra	Vincenza		51	386
Solarsky	James T.		55	833
Smith	Pauline S.	16	55	375
Stevens	Rita		56	915
Scaringelli	Yolanda	17	51	1013
Schmidt	Rose		52	366
Seika	Janina		53	191
Schek	Frank	20	52	48
Soden	Mary		55	766
Schroster	Julia C.	21	52	1123
Schnoor	W. & M.	24	52	494
Schneider	Thomas A.	25	52	461
Schon	Katherine		52	579
Seifert	Linton M.		53	182
Straszewski	Leon		57	237
Szuld	Anna		58	163
Scharer	Margaret M.	27	51	1200
Silvestro	Francesco		54	268
Sotonsky	Helen		55	1062
Silvers	Lemon L.	28	54	249

INDEX OF BIRTHS IN NEW JERSEY

1915-19 Trenton.

SURNAME	CHRISTIAN NAME OR PARENTS' INITIALS	DATE	VOLUME	PAGE
		1917		
Smith	Lewis M.	Nov. 28	55	387
Sobo	Mike		55	723
St. Clare	Elbert K.	29	51	176
Scartocci	Laura	30	51	1036
Seaman	Samuel P.	Dec. 3	53	19
Schroth	Blanche E.	4	52	651
Skirm	Althea		54	702
Slonicki	Czeslaw		54	903
Solomajer	John		55	868
Stern	Clara	5	56	844
Strzijzenski	Mary	6	57	409
Sclocco	Antoble	8	52	1002
Sosseny	Mieczystaw		52	1133
Steel	Letitia W.	10	56	566
Szeman	Etel		58	21
Sinchak	Helen	15	54	464
Slusser	Gertrude	17	56	390
Stanton	Gertrude		56	390
Skoropad	Wasel	20	54	731
Sprague	Jessie A.		56	135
Sudol	Helen		57	532
Sakalovski	Constant	21	51	188
Schiaritti	Rose		52	141
Stone	H. & C.	22	57	90
Supel	Stanislava		57	684
Smith	Charles J.	23	55	164
Sampson	E. & H.	24	51	364
Subers	Ruth E.		57	494
Sharpo	Stephen	25	53	669
Seckinger	Katy	26	53	64
Santay	John	27	51	551
Schroeder	Marie		52	645
Sullivan	Edward J.		57	605
Shkrinar	Pavol S.	31	53	1048
Stines	Charles R.	31	56	1089
* Scalia	Crucifisa	Aug. 19	51	959
Sebastino	Anthony	" 29	53	477M
Sondej	Josefa	July 6	22	522M
Sidorek	Margaret	Oct. 22	65	926
Stefanski	Stella	July 28	56	680M
Sliewczow	Edward	May 17	53	968M
Sweeney	Edward	Apr. 1	57	878M
Spisak	Frank	May 26	46	639
Stewart	Harry	Jan. 24	56	969M
Swan	Paul	May 15	57	838M
Snook	Thelma		55	510

1915-19 Trenton.

SURNAME	CHRISTIAN NAME OR PARENTS' INITIALS	DATE	VOLUME	PAGE
		1918		
Stankiewicz	Wladislaw	Jan. 1	64	520
Szemereczki	Elisabeth		66	399
Schwartz	Mary	2	60	368
Sloves	Charles		62	782
Sagorsky	Rebecca D.		58	482
Soodul	Stephen	3	63	798
Smith	Mariam F.	5	63	250
Stassykewicz	Maryana	7	64	658
Santarsieri	Donato	8	58	879
Stone	Leonard		65	397
Stone	Sydney		65	402
Scott	Frank W.	10	60	558
Shapiro	Thelma R.		61	335
Srzempski	Jadwiga		64	342
Simon	Mary	12	62	212
Sosko	Mary		63	868
Steen	Mary E.		64	764
Sparano	Nazareno	17	63	1013
Steele	Edward L.		64	743
Sain	Louisa		2	126
Smith	Frederick R.	18	63	99
Schonbachler	George	19	60	63
Strehar	Jozefina		65	595
Shinn	Izola J.	20	61	690
Szombaty	Iren		66	477
Schiavone	Angelina	22	59	678
Slowikowski	Alodyn W.	23	62	788
Sikorski	Edmund	25	62	33
Sirovitz	Elizabeth	28	62	439
Solimino	Filomena	29	63	688
Seamen	John F.	31	60	712
Sinibaldi	Ercilia	Feb. 1	62	367
Sarkozi	Julia	3	59	18
Sawadzke	Francis	4	59	199
Stout	William		65	486
Svinak	Johana	5	66	82
Sohras	Anna	6	63	635
Sirolli	Giovanni	7	62	435
Spare	Earl L.	8	63	1014
Sykes	Shirley		66	272
Saxton	Dorothy	9	59	230
Spiezle	Edward P.		64	144
Stefanek	Juliana		64	779
Steng	Anna M.		64	960
Steen	Helen E.	11	64	763
Szcbolcsky	Frank		66	377
Scarborough	June M.	12	59	328
Steckley	Edward L.		64	726
Sejner	Julia	13	60	905
Simpson	Horace W.		62	294
Smith	Ira L.		63	164
Simon	Alice	14	62	196
Snook	John W.	15	[illegible]	[illegible]
Simmons	Edward L.	16	[illegible]	[illegible]
Szucs	Helen	17	66	[illegible]
Schmeider	W. & M.	18	59	811
Sellers	Maryon G.		60	945
Stillson	Dorothy M.	19	65	232
Stout	Hattie V.	20	65	478
Schuler	Elizabeth C.	23	60	210
Simonelli	Peter		62	233
Scarlatta	Samuel	24	59	352
Szawt	Juzefa	27	66	352
Schless	Celia	28	59	773
Sknenta	Magie	Mar. 1	62	572
Schreiber	John	2	60	125
Sadowski	Katherine	3	58	450
Sartiniski	Leon		59	41
Scheetz	Ella		59	560
Straka	Joseph		65	519
Szymanski	Waclaw		66	554
Small	Leslie E.	4	62	814
Sabo	Flore	7	58	345
Sabat	Helen	8	58	308
Schrieber	Dorothy A.		60	136
Spair	John		63	987
Santo	Rose	9	58	900
Sweeney	James		66	152
Schaffer	Andrew G.	11	59	463
Soden	Charles W.		63	609
Summers	Rita		65	956

INDEX OF BIRTHS IN NEW JERSEY

Trenton 1915-19

SURNAME	CHRISTIAN NAME OR PARENTS' INITIALS	DATE	VOLUME	PAGE
		1918		
Shepard	Esther W.	Mar. 12	61	528
Sessa	Vito A.	13	61	152
Silintre	Martin R.	16	62	54
Schenck	Caroline	17	59	609
Smith	Frances		63	88
Schultz	Agnes	19	60	227
Smetanka	Elizabeth		62	855
Smetanka	Helen		62	856
Smetanka	Andrew		62	854
Stefanowicz	Michalina S.		64	795
Strehar	Jozefina		65	594
Sigley	J. & E.	20	62	11
Steffanone	Olimpio	21	64	804
Stia	Vito A.	24	65	162
Swierzewski	Boleslaw		66	221
Salt	Frederick R.	25	58	611
Smith	William		63	376
Stewart	William		65	160
Snook	Marjorie E.	27	63	471
Slabicki	Katherine	28	62	639
Smith	Ada P.		62	926
Spatalo	Peter		63	1044
Skocovsky	Joseph L.	30	62	575
Scanlon	Marcella	31	59	313
Semancsky	Mary	Apr. 1	60	965
Stevenson	Elizabeth C.		65	95
Sandor	Anna	2	58	779
Schwartz	Frank		60	355
Soltesz	John	3	63	731
Swain	W. & H.		66	93
Saietta	Nicholas	4	58	495
Silvers	J. & S.		62	102
Silvers	Alice P.		62	101
Skvara	John	5	62	628
Schroth	Anna L.	7	60	168
Schulze	Mary C.	8	60	270
Sienkiewicz	Leon	9	61	983
Sennit	Ethel	10	61	43
Sperack	Frank	11	64	111
Schiable	John	13	59	488
Schuchardt	Henry P.		60	186
Seliga	Eugenia		60	930
Surski	Johanna		65	1015
Smith	Mildred	14	63	285
Solinsky	Agnes		63	692
Spain	Elizabeth		63	986
Skelton	Dorothy E.	15	62	517
Stanton	Emily		64	557
Seidenglanz	Mary J.	16	60	860
Shorkley	Francis H.		61	760
Simalowicz	Stephan		62	131
Szaker	Dezso		66	324
Sellers	Esther	17	60	943
Smith	Frank W.		63	97
Stawski	Edmunt		64	697
Sztreleczki	George		66	498
Smith	Bernadetta	18	62	962
Sanders	Jeremiah	19	58	752
Scarlata	Giovanna		59	351
Szwiderski	Stanislaw	20	66	532
Shapiro	Lewis	21	61	325
Simanski	Wladislaw S.	22	62	134
Skitek	Thomas Z.	24	62	561
Sked	Doris M.		62	506
Szimosak	Anna		65	857
Suhay	Anna		65	856
Stradling	Celia H.	25	65	505
Schlicher	Carl D.	27	59	778
Stecz	Rozalia	28	64	727
Stewart	Dorothy E.		65	126
Stingel	Margaret C.	29	65	261
Schrader	Helen	May 1	60	108
Slabicki	Stanley		62	640
Sojka	John		63	638
Seeds	Andrew G.	2	60	789
Stoj	Rose		65	336
Syeli	Steve		66	263
Simon	Heliy	3	62	204
Schell	Carl A.	4	59	587
Snook	Elizabeth W.	6	63	466
Stanton	Helen		64	659

1915-19 Trenton.

SURNAME	CHRISTIAN NAME OR PARENTS' INITIALS	DATE	VOLUME	PAGE
		1918		
Stearle	William J.	May 10	64	700
Steele	Anna M.	11	64	741
Shepherd	William S.	12	61	540
Stahuber	Frederick	14	64	430
Stahuber	Frederick		64	431
Shmelz	Stefan H.	15	61	729
Schaefer	John	16	59	434
Smith	Clarence		62	994
Schirmen	Iren	17	59	736
Stover	Alice K.	18	65	491
Solo	Cormelo	20	63	704
Szolomajer	Michael	21	64	339
Stanziale	Mildred		64	578
Simon	Dorothy L.	22	62	197
Simon	J. & A.	23	62	198
Svab	Helen		66	70
Sloyan	Marguerite	24	62	790
Seymour	Frances F.	26	61	210
Schultz	Robert	27	60	250
Seaman	Elizabeth	29	60	702
Spirito	Teresa		64	204
Spirito	Carmela		64	201
Stoj	Francis		65	335
Szychulski	Regina		66	536
Schultz	Edna	30	60	237
Szilagyi	John		66	432
Scheffman	H. & I.	31	59	703
Schiffman	Edith I.		59	702
Sickett	Denis		61	898
Sohl	Gloria L.	June 1	63	631
Selby	John N.	2	60	918
Sikocinski	Jan	7	62	24
Steele	Robert W.	14	64	74[illegible]
Seker	Elemer	18	60	90[illegible]
Seibel	Evelyn M.		60	84[illegible]
Seaman	John	19	60	70[illegible]
Shirkey	Dorothy M.		61	70[illegible]
Schmelz	Marica M.	22	59	81[illegible]
Schneck	Edward W.	23	59	927
Sapio	Rose J.	24	58	9[illegible]
Shrope	William C.		61	81[illegible]
Stackhouse	Elizabeth	25	64	37[illegible]
Shore	Anna	26	61	75[illegible]
Sikorski	Jakab		62	[illegible]
Slover	Alice E.	July 1	62	77[illegible]
Stillwell	Nicholas		65	24[illegible]
Swetlick	Richard	3	66	2[illegible]
Seitz	Philip	4	60	9[illegible]
Simko	Margaret		62	15[illegible]
Sonday	John		63	77[illegible]
Shaw	Kathryn H.	5	61	427
Sarany	Stephan	6	58	99[illegible]
Skrobiszewski	Helen		62	61[illegible]
Stecky	George W.	8	64	77[illegible]
Sarga	Julia	9	59	[illegible]
Smith	Glenna M.		63	12[illegible]
Schnorbus	Francis R.	10	59	99[illegible]
Schwartz	Katherine		60	3[illegible]
Smith	Robert	11	63	3[illegible]
Suchma	Wladislaw	12	65	8[illegible]
Slack	Leonard J.	13	62	644
Schepanski	Eva	15	59	6[illegible]
San Paolo	Giovannina	17	58	84[illegible]
Scantura	Angelina		59	31[illegible]
Schwarz	William E.		60	3[illegible]
Scudder	Richard H.	20	60	64[illegible]
Stephovania	Stella		64	100[illegible]
Stephovania	Katherine		64	100[illegible]
Schroeder	Eleanor	25	60	15[illegible]
Smith	Le Roy	26	63	23[illegible]
Sabo	George	28	58	34[illegible]
Snyder	Margaret	28	63	536
Styles	Ella V.		65	785
Soltesz	Erma	30	63	729
Slover	Robert H.	Aug. 1	62	780
Sekerash	Androw	2	60	908
Sprowl	Virginia B.		64	297
Sposaro	Maria G.		64	240
Sziki	Bela	3	66	427
Shander	Nellie	4	61	282
Shander	Mary		61	281
Schmidt	Frank	5	59	850

Trenton 1915-19

SURNAME	CHRISTIAN NAME OR PARENTS' INITIALS	DATE	VOLUME	PAGE
		1918		
Solan	Dorothy	Aug. 5	63	672
Simko	Anna	6	62	154
Sopko	Joseph		63	812
Sabo	Stefan		58	359
Smeraldi	Italia	8	62	848
Smith	John F.		63	195
Sola	Luigi	9	63	669
Schuster	Donald R.	10	60	306
Suozzo	Arturo G.		65	980L
Sokowoski	S. & P.	12	63	665
Scozoro	Rose	13	60	610
Signesig	Alex	15	62	13
Strang	Charlotte P.	18	65	532
Sirott	Samuel	21	62	438
Slineak	Marget	22	62	720
Straussfogel	Fred W.	23	65	579
Smith	George	24	63	107
Stanton	John		64	562
Smallwood	Arthur J.	25	62	825
Santitoro	Guiseppe	26	58	897
Senzi	Peter		61	55
Stulz	C. & E.		65	751
Stulz	Charles L.		65	750
Sine	Winifred S.	28	62	342
Solnin	Ida	29	63	703
Sawyer	Eileen M.	30	59	219
Scheck	Julia M.		59	551
Savalli	Geno	31	59	159
Sedlak	Ludmila	Sept. 1	60	770
Serenelli	Antonio		61	91
Sabo	Stephen	2	58	360
Santoro	Francesco	3	58	929
Slasinski	Louis	6	62	667
Suhalski	Henry	9	65	854
Sampson	Mary E.	11	58	699
Scott	John M.		60	573
Similewicz	Edward		62	147
Slovak	John	12	62	777
Szeman	Julius	14	66	398
Schafer	Dorothy	15	59	458
Severino	Samuel		61	185
Spech	Helena		64	15
Stark	Bessie		64	607
Schulz	Howard L.	16	60	260
Sobon	Joseph		63	581
Silvester	Angelina	18	62	110
Selenak	Margret	19	60	500
Shnaider	John K.		61	734
Smith	Earl L.		63	34
Sutcliffe	William H.		66	4
Szintyian	Irene	21	66	441
Simmins	Lucille V.	24	62	164
Starlings	Marrie E.	25	64	626
Sudell	Tede		65	819
Smith	Walter V.	26	63	369
Storcella	Antonio		65	429
Scozzaro	Rose G.	27	60	612
Shankman	Ruth F.	28	61	298
Sieber	Alice E.		61	930
Stercula	Milka F.	30	65	3
Schnorbus	Virginia M.	Oct. 2	59	999
Stabicki	Feliks		64	351
Szalomajer	Martin		66	333
Sealace	Pearl E.	3	60	690
Sevey	M. & I.		61	187
Schell	Harry	4	59	588
Servis	Samuel		61	139
Sa Aovsky	Mary	5	58	304
Shen	Rosa		61	521
Slabicki	Karol	6	62	638
Skaba	Edward F.		62	485
Schaffer	John	7	61	252
Smith	Florence		63	82
Schaffen	John		59	471
Shaffer	John		23	479
Schaffer	John		61	253
Scozzari	Maria	8	60	611
Scia	Michael	9	60	451
Stevenson	Ernest E.		65	97
Sich	Mihail	10	61	886

1915-19 Trenton

SURNAME	CHRISTIAN NAME OR PARENTS' INITIALS	DATE	VOLUME	PAGE
		1918		
Schmuth	George M.	Oct. 11	59	917
Sinchok	Mary		62	323
Schumm	George M.	12	60	293
Seiber	Marion E.		60	893
Scott	Richard D.	14	60	587
Swinuck	Wladyslaw	15	66	238
Sakacs	Grace	17	58	515
Sperduto	Josephine		64	101
Salaga	Raymond	21	58	535
Schevitz	Frank	22	59	669
Strallo	Helen M.	25	65	521
Strallo	Donald A.		65	520
Schweder	Carlton F.	26	60	402
Schaefer	Charles J.	28	59	425
Shahinian	Helen		61	264
Smolinski	Wadi	29	63	613
Smith	Ann	Nov. 1	62	942
Sugnenewisch	Barbara		65	850
Stern	Edward S.	5	65	21
Smith	~~Eda~~ EDITH	6	63	35
Solimanda	Antonetta		63	686
Shruby	Marion M.	10	61	815
Snyder	William D.	12	63	549
Stephanovicz	Stanislav	13	64	798
Stephanovicz	Stanislav		64	797
Stefanowicz	Stanislaw		64	796
Sikorski	Boleslaw	16	62	32
Smith	Harriet		63	139
Suozzo	Lucia	17	65	981
Simpson	John C.	18	62	297
Smith	Mildred		63	284
Sidozak	Johan	20	61	925
Sarnecki	Henek	21	59	21
Scaringelli	Michele	23	59	350
Schneider	Doris L.		59	942
Schiable	Sarah M.	24	59	489
Slack	Samuel H.		62	647
Schroeder	Edgar H.	26	60	149
Stanton	Margaret M.	27	64	567
Santarriello	Fiorina	28	58	876
Summer	John B.		65	961
Shanyi	Andrew	29	61	310
Sirrine	Frederick P.	Dec. 1	62	440
Swift	Pearl F.		66	226
Schuck	Frances	2	60	187
Sabo	Frank	4	58	346
Smith	Rita C.	5	63	325
Stankevecz	Czeslava		64	506
Sachetto	Antonio	6	58	397
Shaeffer	William E.		61	239
Shea	Conrad	8	61	450
Stoka	George L.	9	65	338
Smith	Jane O.	11	63	180
Schwartz	Granville J.	16	60	357
Servis	Ethel D.	18	61	137
Smilaski	Benjamin		62	865
Svocak	Michael		66	87
Salvadore	Patrick	19	58	634
Steepy	Richard I.		64	771
Sweeney	Mary		66	154
Schomberg	Dorothy	22	60	55
Schaffner	Lizabeth	24	59	480
Schaffner	Joseph		59	479
Shworcz	Wladyslawa	26	61	859
Sikorski	Boleslaw		62	31
Shirm	Frances C.	27	61	711
Schueler	Frederick	28	60	197
Sloshberg	Solma		62	771
Spence	Cora E.		64	55
Scarcioni	Vincenza	Sept 25	59	330m
Sadowsky	Irene	June 5	58	442
Simone	Charles	Jan 2	43	115
Szczukowski	Berna	Dec 17	66	373m
Scifeco	Anna	Jan 16	60	479m
Slack	Lillian	July 29	62	644M
Sussman	Julius	Oct. 18	65	1030M

INDEX OF BIRTHS IN NEW JERSEY

1915-19. Trenton

SURNAME	CHRISTIAN NAME OR PARENTS' INITIALS	DATE	VOLUME	PAGE
		1919		
Skrzydlinska	Stanislawa	Jan. 1	57	761
Schne	Benjamin	2	55	405
Smires	Florence J.	3	57	992
Szabo	Irene		61	7
Stefanics	Helen	4	59	653
Santarziero	Michele	8	54	535
Sarvart	Carmille N.		54	697
Saturni	Iolanda		54	742
Servis	George A.		56	413
Stone	Florence M.		60	107
Skvara	Joseph J.	10	57	776
Staicwicz	Victor	11	59	330
Staicwicz	Alexander		59	329
Suszko	Anna	12	60	764
Sciacca	Viola	13	55	895
Salyga	Alfreda	14	54	318
Scanella	Antonino	16	54	932
Stocker	Marie J.		60	15
Sharlin	Emanuel A.	17	56	614
Sintay	Peter	18	57	545
Scott	Nancy M.	21	55	1022
Scott	Janet M.		55	1013
Satmary	Lillie	22	54	732
Slaboda	Mary		57	787
Stoc	Mary		60	3
Scherer	Jack L.	24	55	124
Shandor	Mary	25	56	546
Svede	Sophia	26	60	845
Smith	A. & A.		7	414
Sanowski	Frank	28	54	502
Saams	George P.	30	54	3
Szefczyk	Theodore		61	80
Shrobieszowski	Lorette	Feb. 2	56	1047
Stewart	Charles H.	3	59	974
Szulczeski	Bertha	6	61	189
Spisak	Gaejza	7	59	165
Suffnos	Arthur H.		60	575
Sharlin	Abraham M.	8	56	613
Sanders	Joan	9	54	406
Schwartz	Henrietta B.		55	801
Segone	Caterina		56	140
Schuler	Mary M.	10	55	662
Sonday	Maryjana	11	58	721
Smayda	Margaret	14	57	969
Smith	Theola M.		58	316
Stokes	William H.		60	60
Stanton	Clarence A.	15	59	434
Schuler	Mary M.	16	55	661
Silvester	Anglie		57	304

INDEX OF BIRTHS IN NEW JERSEY

Trenton 1915-19.

SURNAME	CHRISTIAN NAME OR PARENTS' INITIALS	DATE	VOLUME	PAGE
		1919		
Speranza	Anna	Feb. 16	59	38
Stankiewicz	Josephina J.		59	402
Suydam	John W.	17	60	835
Schafer	Helen A.	19	54	1076
Smith	Ruth D		58	296
Sutterlin	Mildred R.		60	797
Schust	Mary	20	55	744
Scalia	Giovanna	21	54	913
Senkowski	John		56	321
Salerno	Divina	24	54	238
Smith	Deloris		58	2
Stellano	Maizie		59	786
Swayze	John	25	60	903
Sandora	Concenta	27	54	445
Seifritz	Agnes	28	56	168
Stone	Dorothy L.	Mar. 1	60	103
Scheid	Arthur W.	5	55	65
Sopron	Anna		58	761
Schwartzman	Anna	6	55	828
Stout	Eleanor M.		60	189
Scanella	Concetta	7	54	933
Schilling	Ernest J.		55	207
Shumski	Stefan	7	57	30
Sobun	Josephina	8	58	532
Sondej	Jennie	9	58	722
Stankovicz	Henry	12	59	409
Schonbachler	Albert	13	55	541
Sibbey	Charles H.		57	74
Stone	Edward B.	15	60	105
Snook	Nellie	16	58	421
Stephens	Harold W.		59	833
Stern	Katherine		59	868
Slack	Raymond A.	18	57	799
Smith	Elsie H.	19	58	49
Stevens	Joseph J.	20	59	912
Schiarrota	Agostino	21	55	156
Stefawany	Stanley		59	663
Schipski	Richard C.	23	55	235
Silver	Frances	25	57	275
Silver	Florence		57	274
Sweet	John G.		60	942
Siebers	John T.	26	57	129
Straszinski	Josephine S.		60	275
Szczerbowicz	John		61	68
Sarga	Anna	27	54	651
Straka	Kathalin	27	60	238
Sanders	Stephen J.	28	54	411
Seeley	Frances D.		56	98
Schnorbus	William	30	55	484
Shelly	John F.		56	766
Samachson	Ethel	31	54	332
Samachson	Beatrice		54	331
Simon	Bessie	Apr. 2	57	383
Szilagyi	Mary	4	61	127
Shann	Joan A.	5	56	559
Slack	Ada K.		57	789
Sutphin	Elmer E.	6	60	786
Seely	Mildred V.	8	56	110
Sendosky	Elma		56	298
Sheenan	John		56	738
Sophen	Lillian R.		58	750
Szekeres	Helen		61	85
Smith	Anna	10	33	437
Salzano	Joseph	11	54	321
Smith	Ella M.		58	43
Szalay	Michael		61	32
Smith	George W.	13	58	95
Swick	William H.		60	982
Sutten	Harold	14	60	791
Sutten	Arthur		60	790
Sagnieri	Alberto	15	54	144
Sikocinska	Maryanna		57	232
Snyder	Richard F.		58	490
Steak	Kathleen	16	59	578
Schiednagel	Margaret E.	17	55	176
Szekej	Susanna		61	84
Szekej	Katherine		61	83
Shea	John	18	56	705
Sirocki	Stanislawa	19	57	570
Smith	Anna		57	1054
Sposito	Pasquale	20	59	191
Sutter	Rose L.		60	796
Stern	Jacob	22	59	864

1915-19. Trenton

SURNAME	CHRISTIAN NAME OR PARENTS' INITIALS	DATE		VOLUME	PAGE
		1919			
Szur	Geza	Apr.	22	61	198
Sharpe	Jean C.		24	56	642
Simieniuk	Olga			57	335
Stultz	William		26	60	470
Solimando	Michaelangelo		28	58	644
Spiekerman	Anna			59	90
Silverstein	Isaac H.		29	57	299
Sohl	Arthur E.			58	592
Susko	Katarina			60	751
Stercula	Philip J.	May	2	59	849
Sigley	Cecilia		3	57	212
Sopronyi	Rosie		4	58	762
Spirito	Carlo			59	156
Surtees	Louise B.			60	742
Szilagryi	Mary			61	128
Storaci	Silvio		5	60	133
Schrader	Geraldine L.		6	55	568
Sikorski	Stanislaw		8	57	240
Solo	Marjorie A.			58	656
Sarcinelli	Maria M.		13	54	638
Short	Katharine E.			56	1015
Szaszaran	Theresa			61	57
Shankman	Leonard I.		14	56	556
Seabridge	Samuel		15	56	4
Snyder	Frederick E.			58	467
Sinatra	James		16	57	485
Simpson	Esther		18	57	452
Snook	Harold R.		19	58	419
Szanta	George			61	40
Semon	Don H.		20	56	269
Schnitzer	Dorothy T.		21	55	230
Serevino	Giuseppe			56	373
Szeman	Anna			61	97
Stephenson	Molner		24	42	777
Specne	R. & E.			59	6
Stazione	Madalena			59	575
Sabo	John		25	54	38
Schmitt	Marguerite		27	55	390
Steinhart	Henry		28	59	758
Struczynski	Alexandra		30	60	398
Suyanski	Anna	June	1	60	828
Soden	Jacob H.		2	58	562
Simchak	Andrew		4	57	325
Suta	Anna			60	765
Sabo	Ethel		7	54	35
Sanderovsky	Helen		10	54	392
Saxton	Lawrence G.		11	54	848
Stec	Blaze			59	587
Seaman	Albert		13	56	20
Sanford	Dorothy E.			40	46
Sloggo	Mary		18	57	890
Serban	Steven		21	56	360
Schmidt	Helen A.		22	55	342
Sinclaire	Estelle F.			57	492
Suhocki	Sophia			60	585
Salls	Donald		24	54	266
Studdiford	Constance V.		26	60	453
Schinderwolf	Charles		28	55	221
Sculley	Frederick J.	July	5	55	1083
Shea	John V.		7	56	707
Spence	Margaret E.			59	10
Smith	Bruce A.		11	57	1075
Suloska	Bertha			60	676
Schaurdo	Antonio		12	55	44
Schultz	Mary E.		13	55	703
Sandorieri	Joseph		14	54	449
Slovenski	Antony			57	903
Smith	Duretta			58	23
Sutak	Michael			60	767
Smith	Ira F.		15	58	134
Swistak	Wladyslaw			60	1014
Szentmiklosi	Andrew		17	61	103
Slabicka	Karl		19	57	785
Sullivan	Thomas			60	668
Spiegel	Anthony		23	59	84
Skaritte	Joseph		25	57	662
Solavi	Nanino		27	55	~~241~~ 950
Sciarrata	Frank		28	55	905
Seitz	Madeline			56	187
Shakespeare	Willard			56	527
Serwel	Boleslaw			56	418
Sipos	Joseph		29	57	555
Seherban	Michael		30	56	145

INDEX OF BIRTHS IN NEW JERSEY

Trenton 1915-19.

SURNAME	CHRISTIAN NAME OR PARENTS' INITIALS	DATE		VOLUME	PAGE
		1919			
Seherban	Elizabeth	July	30	56	144
Sessa	Mary			56	427
Solenski	Helen			58	637
Sorrentino	Joseph		31	58	816
Schultz	Gertrude D.	Aug.	1	55	691
Simcak	Margaret		2	57	324
Stokrocki	Ohenia			60	64
Salender	August H.		4	54	229
Scherer	Elizabeth A.			55	122
Schenck	Clarence M.			55	96
Syken	Samuel J.		5	60	1043
Stanton	Celia		6	59	432
Sanders	Margaret		7	54	408
Stout	Isabell L.		8	60	196
Swem	George			60	959
Sine	Anita M.		9	57	498
Seidner	Rosie		12	56	163
Solinski	Ludwik			58	647
Santilli	Isabella		13	54	543
Sweeney	Alice			60	909
Staulcup	Janet S.		14	59	552
Scott	Marie L.		15	55	1019
Shevtsoff	Nicholas		15	56	889
Schuchardt	Harold		16	55	635
Seres	George		18	56	372
Smith	Frank K.		18	58	79
Stubenagy	Edward B.			60	445
Sykes	Richard W.		19	37	548
Sirolli	Dominick			57	578
Sykes	Richard W.			37	548
Soffer	Gertrude		20	58	577
Smith	Richard H.		21	58	266
Supel	Joseph		24	60	708
Selby	Leroy		25	56	205
Seruby	Beatrice E.		27	56	401
Strang	Miriam E.			60	260
Strang	Naomi C.			60	261
Symcak	Alex			60	1065
Sokolowski	Helena		28	58	619
Shejner	Stanislawa		29	56	751
Saraco	Morfissa		30	54	627
Soriero	Mildred	Sept.	1	58	796
Shannon	Mary		2	56	568
Stefanowicz	Sophia M.			59	658
Shultz	Elizabeth F.		3	57	25
Sanko	Piotr		4	54	493
Severns	William J.			56	448
Stevenson	Horace N.			59	934
Shimanski	Neceslaw F.		5	56	919
Stoker	Mildred L.		7	60	50
Smith	Gertrude		9	58	98
Sullivan	Daniel J.			60	616
Satterthwaite	Henry F.		10	54	737
Smith	Virginia			58	334
Swem	Charles			60	958
Schwartz	Elizabeth		13	55	790
Salaye	Agnes		19	54	210
Scuzo	Margaret			55	1103
Soltesz	Susie		23	58	677
Swieczynski	Kasmier			60	995
Suska	Anna		24	60	750
Szupuran	John			61	197
Straszewska	Gertrude E.		25	60	274
Stec	Benjamin		26	59	588
Sylvester	Leroy H.			60	1058
Silverstein	Isador		27	57	295
Sikorski	Wanda			57	242
Smith	Leon J.			58	178
Stampo	Louis A.			60	478
Salach	Stanislawa		28	54	190
Sancsel	Joseph			54	382
Stoy	Thomas W.			60	224
Smith	Mildred L.		29	58	234
Stevens	Edna			59	902
Schriber	Edward	Oct.	1	55	589
Seibeck	Cheslaw			56	148
Senka	Josie			56	319
Skworzec	Wladyslana			57	781
Szubrowska	Eleanor			61	184
Sudnik	Alexander		4	60	545
Smith	James R.		7	58	145
Siper	Verona		8	57	551
Sulek	Justina U.		8	60	603

INDEX OF BIRTHS IN NEW JERSEY

1915-19. Trenton

SURNAME	CHRISTIAN NAME OR PARENTS' INITIALS	DATE	VOLUME	PAGE
		1919		
Saia	Michael	Oct. 11	54	151
Simko	Michael J.		57	346
Stackhouse	Dorothy J.		59	279
Sadousky	Paulina	12	54	105
Si So	Guesepoi		57	613
Stanoski	Joseph		59	406
Szmolka	Alexander	13	61	153
Staub	Marie E.	14	59	542
Steinman	Rose	15	59	765
Sharp	Evelyn G.	18	56	622
Simanowicz	Mikolaj		57	321
Stilwell	Junior		59	1081
Schiavone	Luigi	20	55	165
Sabat	Mary	21	54	10
Schmeider	William H.		55	374
Sickles	Raymond		57	102
Skraiewski	Ruth		57	749
Scully	Catharine	22	55	1084
Serantonio	Antonio	23	56	355
Sine	Alonzo J.		57	497
Stewart	George E.		59	982
Scarna	Antonietta	25	54	978
Syczespanski	Adam		60	1036
Swienconek	Thadeus		60	996
~~Skiono~~ Schino	Teresa	Nov. 1	57	692
Schaab	Catherine E.	6	54	1021
Schulties	Anna		55	674
Stilwell	Wilbur L.	7	59	1082
Sigafoos	Edith P.	10	57	203
Svocak	Andrew		60	858
Santaniallo	Frank	12	54	527
Seville	Agnes R.		56	451
Skarpetowski	Ceslava		57	664
Sillcox	Anna M.	14	57	261
Sayre	Ida J.	15	54	869
Smiszek	Katazyna		57	994
Sheppard	Martha	16	56	816
Semon	Elizabeth	21	56	270
Schaffer	William S.	22	54	1088
Soffel	Henrietta	23	58	575
Spura	Mary	24	59	228
Simonelli	Michael	27	57	419
Sojka	Leon	28	58	599
Steinmetz	Albert J.	29	59	763
Seamen	Dorothy M.	30	56	36
Siarabone	Maria	Dec. 1	57	66
Santori	Donetta	3	54	568
Spatala	Rose		58	952
Simmons	Earl H.	4	57	360
Sisti	Caterina		57	616
Schneck	Maryann H.	5	55	407
Sweeney	Thomas		60	935
Saunders	Jean M.	6	54	769
Snook	Geraldine		58	418
Sattler	Winifred	7	54	741
Scharar	Mathias J.	7	55	16
Smith	Lyndon H.		58	191
Szeremi	Steven		61	108
Stein	Marjorie J.	10	59	705
Szencino	Mary K.		61	112
Schaible	Alice M.	11	54	1093
Stilithamo	Vincent		59	1058
Swan	Robert S.	12	60	871
Sule	Albert F.	13	60	600
Sule	Albert F.		60	599
Schafer	Julius	14	54	1080
Stadnick	Stephen		59	295
Swiderski	Czeslaw		60	990
Solomon	Paul D.	17	58	665
Schmitt	Jean R.	18-	55	387
Smith	Frederick T.		58	85
Solon	Marietta L.		58	667
Stitcher	Dorothy M.		59	1101
Stepanski	Stella	19	59	811
Scanlon	Helen L.	21	54	944
Specht	Jacob	23	58	980
Svet	Bronislaw		60	850
Szenczi	Helen		61	99
Sargiott	Tomaso	25	54	658
Schenck	Fredrica	26	55	99
Soden	Russell J.	28	58	563
Storcella	Serafina G.	31	60	135

Over

INDEX OF BIRTHS IN NEW JERSEY

Trenton 1915-19.

SURNAME	CHRISTIAN NAME OR PARENTS' INITIALS	DATE	VOLUME	PAGE
Simone	Joseph J.	June 20	39	455
Sleinausker	Frank J.	Jun 28	56	180 m
Salvatore	Vincent	Nov. 27	54	309M

1915-19. Trenton.

SURNAME	CHRISTIAN NAME OR PARENTS' INITIALS	DATE		VOLUME	PAGE
		1915			
Tucker	Harriet E.	Jan.	1	54	1001
Taqiundi	Achille		3	53	499
Tozzi	Giovannina			54	631
Thiel	Beatrice I.		8	53	998
Tettemer	George W.		10	53	945
Trabona	Salvatore		13	54	643
Temple	Charles		17	53	806
Turjan	Leo		18	54	1102
Tempfli	Stephan		19	53	801
Tidd	Francis			54	89
Takabusz	Mary		21	53	367
Tarnouske	John W.		24	53	538
Tiorentino	Vincenzo			54	199
Tother	Francis			54	573
Teitz	Arthur		30	53	773
Taraschi	William M.		31	53	544
Tomasulo	Agnese			54	351
Tracey	Arthur	Feb.	1	54	646
Takacs	Rose		3	53	374
Tararet	Simao		4	53	515
Tuccillo	Gennaro-		10	54	989
Toti	Pasqualw		16	54	574
Teller	Jeanie C.		17	53	790
Thatcher	Florence H.			53	970
Thorn	Edward W.		18	54	8
Tripp	Mary O.		24	54	845
Toth	Anna	Mar.	1	54	544
Toronyi	Elisabeth		6	54	484
Trabb	William		8	54	638
Tripodi	Tony		9	54	838
Trachia	C. & D.		17	54	653
Tanzine	Josephine		19	53	486
Terrace	Rosie		23	53	879
Talles	Mary A.		29	53	397
Tabrizio	Maria C.	Apr.	1	20	507
Teringer	Martin		2	53	854
Taylor	Harold S.		10	53	669
Tolina	Furinia M.		11	54	316
Taylor	Elvin A.		12	53	659
Tott	John		13	54	584
Tobias	Andrew		20	54	264
Tinko	George		22	54	188
Titus	Carolyn M.		23	54	235
Torrini	Bruno		24	54	499
Tomlinson	C. & M.		29	54	386
Torti	Anna		30	54	505
Topolewska	Stanislawa	May	8	54	454
Tilger	Charles J.		9	54	134
Tamko	Margaret		11	53	438
Temiano	Michilino		12	53	799
Terhuba	John		13	53	847
Toft	Dorothy		15	54	299
Thiel	Emma		18	53	999
Taylor	Elizabeth S.		21	53	655
Tobosz	Leo	June	4	54	276
Tager	Elisabeth		5	53	350
Tilus	John			54	153
Toria	Caterina		8	54	470
Tassinaro	J. & B.		13	53	576
Trainor	James B.		14	54	683
Tur	Stanislaw			54	1084
Tucci	Antonio		20	54	983
Toth	Elizabeth		30	54	547
Terlicka	Amelia	July	3	53	857
Trzembuska	Josephine		7	54	972
Tuccillo	Michela			54	990
Tattori	Francesco		15	53	592
Thompson	Earl C.		21	53	1118
Tickorowski	Edward			54	73
Tolas	Marie		28	54	310
Thomas	Russell C.		31	53	1070
Thomas	Evelyn M.	Aug.	4	53	1044
Thomas	Bernice M.			53	1028
Turner	A. & M.			54	1111
Thorpe	Alice E.		7	54	39
Tegi	Ela		11	53	763
Tusko	John		12	27	338
Temple	Mary E.		14	53	807
Trotti	Boldina		15	54	899
Totero	Helen B.		16	54	540
Tucker	Fannie		22	54	997
Tighe	Mildred E.		24	54	130

Trenton. 1915-19.

SURNAME	CHRISTIAN NAME OR PARENTS' INITIALS	DATE	VOLUME	PAGE
		1915		
Taft	John	Aug. 26	53	348
Thompson	Francis D.	Sept. 2	53	1138
Tee Feete	Giovanna	3	53	750
Talone	Giuditta C.	5	53	416
Tunnicliff	George M.	13	54	1073
Thomson	Doris W.	17	53	1212
Tomlinson	Howard J.		54	396
Tomassullo	Abrigida	22	54	350
Titus	Margery G.	27	54	238
Turayan	Margit	30	54	1096
Tobeyos	J. & J.	Oct. 3	54	257
Torgente	Francesco	11	54	469
Torma	Alex	22	54	479
Tallman	Alfred W.	25	5	172
Torio	Filippo	26	54	475
Toth	Steven	30	54	572
Tolone	Francesco	Nov. 2	54	323
Terry	Evelyn B.	7	53	895
Timko	Albert		54	164
Tworkoski	Stella		55	42
Traub	A. & M.	8	54	717
Tramantana	Rosa	10	54	689
Thompson	Sidney W.	13	53	1185
Tolas	Rduolph	15	54	311
Tola	Giuseppe	16	54	308
Toth	Helen	22	54	555
Tancreti	Carmela	27	53	445
Toth	Stefan		54	569
Toll	Ether	28	54	317
Tulino	Rosina	Dec. 1	54	1025
Troiano	Livio	4	54	865
Temphli	Julia	8	53	802
Tete	Josephine	14	53	940
Tilker	Joseph	17	54	136
Tillus	Stanley	22	54	142
Tenetski	Victoria	26	53	824
Tilger	Roza		54	135
Talamandro	Carmela	28	53	381
Tafs	J. & E.	30	53	347
Tafs	J. & E.		53	346
Tallone	Joseph	Jan 7	2	1210
Tumler	Joseph	Sept. 1	15	575
Tilli	Albert	Aug. 2	17	685
Talarico	Frank	Nov. 8	13	847
Totten	John	Aug. 9	54	586M
Totaro	Vincenzo	Nov. 28	54	537M

1915-19. Trenton.

SURNAME	CHRISTIAN NAME OR PARENTS' INITIALS	DATE	VOLUME	PAGE
		1916		
Temphle	Elizabeth	Jan. 5	51	1013
Turonich	G. & M.	8	53	199
Taub	Carolyn	12	51	798
Tripp	A. & B.	25	52	1111
Turgyan	Flori		53	132
Tegzes	Elisabeth	28	51	972
Thomas	Andrew		52	25
Treze	Elizabeth	Feb. 2	52	1069
Thompson	H. & M.	10	52	82
Thoman	Ruth H.		52	8
Tyrrell	J. & M.	17	53	297
Tag	William	18	51	534
Toth	Steven		52	819
Thomann	H. & L.	19	52	10
Thackery	William T.	20	51	1176
Trockenbrod	Edward W.		52	1135
Taylor	Ray C.	22	51	905
Turanchik,	Mary		53	105
Tomes	J. & L.	26	52	604
Tammaro	Silvastro	27	51	640
Tracey	Charles M.		52	896
Taranini	Maria L.	29	51	715
Trimmham	Myrtle E.		52	1097
Trongillo	Salvatore	Mar. 5	52	1176
Takabucy	Verona		51	567
Tollone	Carmela	12	52	544
Tortta	Maria G.	13	52	763
Tukay	Mary	15	53	60
Thatcher	Charles H.	22	51	1195
Tomlinson	Edna G.	23	52	626
Tobias	Mary	25	52	472
Thomas	W. & E.	Apr. 2	52	17
Tietrich	Joseph	4	52	298
Tumciu	Rozalija	5	53	83
Tuccillo	Joseph	15	53	15
Tyszko	Brownie		53	305
Talley	Elizabwth	18	51	595
Thomas	Elizabeth C.	21	52	39
Tur	Katrine	24	53	104
Timko	Doratha	28	52	365
Tettemer	Ralph	30	51	1162
Toomey	Emma E.	May 3	52	691
Tremitiere	Mabel R.	11	52	1033
Traver	Clayton L.	13	52	974
Turonis	Veronica	16	53	200
Takacs	John	June 2	51	564
Tighe	Thomas W.		52	307
Tomlinson	Clarence B.		52	624
Tromontana	Catharine	14	52	1167
Tromontana	Josephine	17	52	1168
Tegzes	Paul	18	51	973
Tallone	Andonio	27	51	607
Tottore	Govanni		52	837
Tatray	Mary C.	July 4	51	793
Titus	Howard E.	5	52	453
Trionfetti	Ferininia	6	52	1104
Tams	Woodrow C.	11	51	644
Trubin	Konstanti	13	52	1236
Travensky	Pearl	14	52	972
Tury	Steve	21	53	222
Tallan	Gladys M.	24	51	603
Tomsky	Abraham	25	52	654
Temple	Dorothy A.	27	51	1014
Tettemer	Loriotta I.	Aug. 2	51	1161
Tott	Dorthy	4	52	830
Trehabay	Peter	6	52	1012
Talbot	Robert W.	11	51	582
Trabona	Angelina	12	52	891
Taylor	Leola E.	14	51	864
Taylor	Earl F.	18	51	843
Tazza	Vienna	20	51	934
Tucker	Fred	24	53	34
Tonzone	J. & M.	25	52	678
Toby	Gladys I.	26	52	488
Toth	John	Sept. 2	52	806
Tosztpszki	Elizabeth	3	51	1150
Tota	Frank	11	52	781
Tootell	Robert E.	13	52	701
Traver	Moses C.		52	975
Theil	Helen	16	51	1207
Tropta	S. & J.		52	1055
Tott	Andreas	17	52	829
Trenkley	Margaret	18	52	1046

-vs

201

INDEX OF BIRTHS IN NEW JERSEY

Trenton 1915-19.

SURNAME	CHRISTIAN NAME OR PARENTS' INITIALS	DATE	VOLUME	PAGE
		1916		
Toth	Julia	Sept. 19	52	810
Trim	Maynard F.	20	52	1091
Tankle	Lillian	21	51	568
Tavarone	Anna	30	51	811
Tucker	Thomas W.	Oct. 2	53	39
Tomlinson	Clifford E.	8	52	625
Tozzi	Filomena	12	52	880
Tranroto	Francesco	15	52	937
Teringer	Iren	22	51	1079
Terlecky	Jan	25	51	1083
Talone	Santine	29	51	615
Tyrl	Elizabeth E.		53	294
Talone	E. & L.	Nov. 2	51	614
Totaro	Vincenza	8	52	1194
Tilghman	Walter	9	52	312
Teitz	S. & B.	11	51	984
Tondi	Elio	12	52	658
Taylor	Miriam E.	19	51	900
Tallone	Nuziolo	25	51	608
Tozzi	Pasquale	29	52	882
Totton	Elizabet	Dec. 3	52	836
Tilton	James G.	5	52	351
Turcan	Toney	6	53	114
Trapani	Joseph	7	52	943
Taylor	Elma M.	11	51	851
Teller	Edwin L.	15	51	999
Trauman	June	19	52	957
Tereszczyn	Anna	22	51	1064
Thompson	Thomas H.	24	52	154
Tuccie	Dorothy	28	53	14
Tromontana	Rosa	30	52	1169
Tuzzolo	Ella M.	31	53	250
Tarnecky	Louise	Sept. 5	26	22

INDEX OF BIRTHS IN NEW JERSEY

1915-19 Trenton.

SURNAME	CHRISTIAN NAME OR PARENTS' INITIALS	DATE	VOLUME	PAGE
		1917		
Tummello	Adovic	Jan. 1	60	9
Tombo	Frank	5	59	364
Tyrell	George	8	60	242
Thomas	James	11	58	1038
Tromantana	Michael	12	59	965
Thatcher	Phillip R.	17	58	939
Tedruchewska	Barney	20	58	710
Tafrow	Catherine	21	58	257
Tripp	Ruth E.	Feb. 2	59	919
Tondanello	Concetta	3	59	428
Taguinta	Vinenzo		58	279
Terlecka	Mery	13	58	830
Tafs	Anna	24	58	258
Tome	John M.		59	374
Tobin	Elizabeth H.	Mar. 9	59	240
Touyo	Mary		59	642
Toth	Stephen	19	59	600
Tameroskyk	Mary	21	58	360
Thompson	Lydia	26	58	1167
Tarnecki	Tony	Apr. 2	58	462
Talajkowski	Charles	5	58	303
Trebell	Herman		59	798
Takabucz	Elizabeth	8	58	289
Tufantino	Carmela	11	59	1143
Thamas	Jery		[illegible]	935
Tobias	Margaret	14	59	236
Thompson	George C.	15	58	1129
Tye	Elizabeth C.	19	[illegible]	214
Tearski	Teodos	20	58	675
Tazla	Elex		58	568
Tot	Isabel	21	59	5[illegible]
Tracchi	James		59	685
Thibodeau	Jean	28	58	968
Tankle	David	May 10	58	388
Teschke	Edna M.	11	58	884
Trumpowoz	Regina	21	59	1056
Thorn	Alma L.	June 1	58	1229
Toulgaat	Harry Y.		59	629
Thompson	Mary E.	3	58	1173
Tuccillo	Luigi	12	59	1103
Twarkoski	Kazimiez A.	17	60	198
Tilton	E. & A.	20	59	85
Taylor	Homer S.	28	58	608
Timko	Steif	July 3	59	107
Tyman	Frances M.	4	60	224
Tripodi	Pietro	5	59	916
Tindal	Ruth K.	7	59	125
Trout	Arthur	10	59	1002
Tantum	Anna R.	11	58	409
Trainer	Stanistawa	12	59	725
Trinkley	Woodrow W.	14	59	904
Thines	Elizabeth	24	58	980
Tumasullo	Rosa	25	60	2
Tanzillo	Vicenzo	26	58	416
Tinus	Frank	28	59	148
Turner	Stefan		60	130
Tyszko	Edward	29	60	258
Tyrell	Marie		60	243
Trimble	George J.	Aug. 4	59	893
Turford	James C.	7	60	7
Tereshko	Marie	12	58	81[illegible]
Tartaglar	L. & M.	13	58	48
Tudge	Marget	15	59	[illegible]
Thompson	Miriam L.	16	58	1[illegible]
Tunnicliffe	Clara A.	20	60	28
Trotti	Alba	21	59	993
Tyrell	Charles J.		60	240
Tietzen	Ida M.	24	59	48
Treuls	Philip W.	26	42	600
Tarnowske	Clara W.	28	58	472
Thomas	Elizabeth	31	58	1021
Timko	Steve	Sept. 2	59	108
Thomas	Anthony W.	8	58	990
Thomas	Frances	18	58	1025
Tatero	Francesco	21	58	524
Timm	Walter	22	59	110
Thompson	John W.	23	58	1213
Thomson	John W.		58	1212
Temphly	Justina	26	58	766
Tomkinson	Jeanie R.	27	59	383
Tucci	Nina	28	59	1097

INDEX OF BIRTHS IN NEW JERSEY

Trenton 1915-19

SURNAME	CHRISTIAN NAME OR PARENTS' INITIALS	DATE	VOLUME	PAGE
		1917		
Todd	Grace	Sept. 29	59	263
Temiano	Guiseppe A.	Oct. 4	58	760
Toomey	Joseph	6	59	464
Toth	John	9	59	588
Timko	Mary	10	59	106
Taub	Julia	15	58	529
Talevi	Pietro F.	19	58	314
Tagulli	Viola M.	21	58	280
Temple	William	22	58	775
Traino	Anna		59	711
Tot	Stefan	Nov. 1	59	569
Thorn	Helen	4	58	1233
Torretti	Lucia		59	529
Tott	Paulita	17	59	618
Tanzillo	Pasquale C.	22	58	415
Tinkik	Helen	29	59	130
Tobish	Charles S.		59	247
Toomey	J. & E.	Dec. 4	59	463
Toomey	J. & E.		59	462
Topley	Dorothy E.		59	470
Tavaronio	Domencio	9	33	608
Toter	Margaret E.	11	59	574
Tye	Kathryn M.	12	60	215
Tout	Terezia H.	17	59	640
Taylor	Henry	19	58	606
Tempesto	Dorothy		58	765
Toth	Julia	21	59	591
[illegible]th	Mark	22	59	596
[illegible]mple	Harold C.	26	58	772
T[illegible]rantino	Larione	28	58	439
[illegible]mine	Mary	June 21	58	838 M
[illegible]	Mary	Aug. 3	59	65 M

1915-19 Trenton.

SURNAME	CHRISTIAN NAME OR PARENTS' INITIALS	DATE	VOLUME	PAGE
		1918		
Tod	John	Jan. 1	67	950
Tangredi	Margherita	3	66	753
Tidd	Dorothy W.		67	703
Tumasulo	Jennie	5	68	752
Tuccilli	Gaston	14	68	680
Tulodziecki	Edward	17	68	747
Titus	John	18	67	903
Thompson	John L.	21	67	521
Taylor	Margaret M.	26	66	1017
Teremunz	Michael	28	67	159
Tallone	Pasquale	Feb. 7	66	695
Taylor	George	10	66	984
Tettemer	Donald	12	67	274
Tresa	Michele	13	68	470
Trumillo	Antonio		68	637
Topley	Mary E.	15	68	101
Tucker	Alice M.	23	68	689
Tass	Rose	Mar. 3	66	882
Tidd	Janet M.		67	704
Trebbi	Norma	4	68	419
Tochentine	Willard	6	67	17
Tramontana	Rosa		68	352
Tolas	Carol F.	16	67	991
Trabuona	Angelina	27	68	305
Turner	Mary		68	880
Talarowski	Leon F.	Apr. 2	66	659
Tice	William G.	8	67	594
Tapia	Pauline	10	66	801
Tucci	Thomas		68	678
Thompson	Edward I.	16	6	392
Tramm	Fred C.		68	349
Tuttleman	Ida L.	17	68	921
Trenham	Grace	19	68	460
Torio	Gennaro	25	68	134
Toth	Mary		68	223
Tallone	Vincenzo		37	734
Totten	Fred L.	26	68	240
Tomes	John S.	May 3	68	8
Tilton	Alice A.	8	67	790
Tuck	Harry B.	10	68	686
Tome	Jane M.	12	68	1
Tuccillo	Italia	16	68	681
Trionfetti	Matilda	18	68	517
Tams	Ruth J.	23	66	734M
Tilus	Anthonine		67	804
Tarnocky	Aldry	26	66	836
Tilger	Joseph P.		67	757
Tettemer	Dorothy M.	28	67	275
Tamba	Frank	June 1	66	716
Tettimer	Eleanor V.	4	67	277
Taylor	Mable M.	7	66	1015
Tonti	Norina		68	85
Tomlinson	Marian E.	19	68	30
Tomlinson	James	20	68	28
Taft	Florence	24	66	611
Tondi	Maria	25	68	65
Tripoli	Paul	28	68	524
Tranger	Anna L.	29	68	357
Thatcher	Robert	July 14	67	311
Tomaseck	Mildred	18	67	1019
Turpin	Herman R.		68	894
Turpin	Harold V.		68	893
Taylor	Frank M.	24	66	982
Thompson	Frank	26	67	500
Thomas	Morris	27	67	428
Tanasichuk	Olga	29	66	740
Tighe	Carl W.	30	67	742
Tiscione	Francesco	Aug. 5	67	874
Totten	Fred	9	68	239
Tafrow	Catherine E.	24	66	609
Taylor	George J.		66	986
Thompson	Christine A.	28	67	488
Toulgoat	Roger	Sept. 8	68	248
Tkacs	Andrew	10	67	292
Tokazevski	Lukadia	25	67	990
Torangel	Margaret	Oct. 2	68	116
Tarmontana	James J.	4	66	831
Thropp	Harry A.	6	67	653
Toth	Edward	10	68	198
Tafs	William	13	66	610

INDEX OF BIRTHS IN NEW JERSEY

Trenton 1915-19

SURNAME	CHRISTIAN NAME OR PARENTS' INITIALS	DATE	VOLUME	PAGE
		1918		
Til	Mery	Oct. 13	67	751
Toronyi	Iren	14	68	145
Tomchik	Joseph	24	67	1057
Talona	Maria	26	66	706
Taylor	Anna C.	30	66	952
Tokar	Mary	31	67	986
Tarnowski	Redioro	Nov. 2	66	842
Toth	Margaret	17	68	219
Totaro	Calogero	18	68	186
Tatary	Anna	20	66	890
Thorn	Junior		67	612
Trionfetti	Orsolina	21	68	518
Taylor	Kathleen	22	66	1008
Terosin	Paul	28	67	155
Thatcher	Mary E.		67	309
Torle	John	Dec. 3	68	138
Terlozka	Helen	5	67	179
Turner	John L.	8	68	875
Thompson	Miriam L.	14	67	548
Tilton	Estella L.	30	67	794
Turek	Zygmund	31	68	821
Turek	HenryZ.		68	820
Tomlinson	Dorothy	June 20	68	2[illegible]
Troiani	Italo	Sept. 28	68	552
Tavito	Vincent	Apr. 7	17	[illegible]

INDEX OF BIRTHS IN NEW JERSEY

1915-19. Trenton

SURNAME	CHRISTIAN NAME OR PARENTS' INITIALS	DATE		VOLUME	PAGE
		1919			
Toth	Margaret	Jan.	6	62	747
Tokoach	Albert		9	62	489
Taylor	Horace		15	61	606
Tesseir	Myrton E.		17	61	887
Temple	Harold C.		23	61	759
Temple	Harold C.			61	758
Testa	Teresina		29	61	900
Townley	Beulah L.			62	790
Totaro	Vincenzo	Feb.	8	62	719
Tormane	Julia		10	62	671
Tobyas	Andrew		12	62	451
Tobyas	Annie			62	450
Turro	Andonetta		19	63	371
Tonkil	Bessie		20	62	616
Talerice	James		25	61	330
Tobin	Francis W.			62	436
Tury	Joseph			63	387
Talpas	Florence	Mar.	1	61	358
Tucker	Morris L.		3	63	193
Tessein	William E.		7	61	885
Trumphore	Harold V.		16	63	124
Talevi	Armando		17	61	333
Taylor	Annie W.		20	61	561
Trotti	Idolo			63	68
Trainor	Francis		24	62	860
Tramontana	Giuseppe			62	869
Thornley	Anthony		25	62	161
Turck	Henryk		28	63	291
Tamas	Lewis	Apr.	1	61	363
Tryhuba	Anna		5	63	140
Toto	Joseph M.		6	62	761
Thomas	Leon F.		12	61	1034
Taranto	Micheale		13	61	446
Trainor	Francis		19	62	861
Travers	John J.			62	914
Tummarello	Giovannina		20	63	245
Trebta	Elinera M.		26	62	949
Turner	Florence C.			63	332
Tucci	Filomena			63	160
Torak	Dorothy		29	15	761
Thompson	Annie E.		30	62	16
Tinsley	Anna M.	May	1	62	344
Tuttleman	Harriet		3	63	407
Thompson	Howard L.		8	62	60
Tozzi	Michael			62	824
Theodroa	Marie		29	61	950
Toth	Michael			62	748
Tunnicliffe	Andrew G.		30	63	259
Talbot	Marie	June	6	61	328
Thurston	James H.		7	62	216
Tanzone	Anthony		13	61	425
Termini	Carmela		23	61	833
Tams	Theodore T.	July	2	61	387
Thatcher	Warren		3	61	933
Tola	Lucia		17	62	491
Tomko	Catherine		17	62	570
Town	Bernadine F.		22	62	789
Tyman	Joseph S.		25	63	450
Tafrow	Theresa		26	61	277
Tyrrell	James A.		27	63	471
Tobie	George E.	Aug.	3	62	431
Taylor	Reba E.		6	61	637
Tar	Juliana		12	61	434
Toft	James L.		12	62	477
Thatcher	Albert R.		21	61	931
Tobish	Joseph T.		22	62	444
Thiel	Albert		26	61	964
Trebbi	Fernanda		27	62	947
Timko	Frank		28	62	319
Toomey	Carl J.		31	62	633
Thomann	Thomas C.	Sept.	1	61	986
Temfli	Magdaline		4	61	749
Tartaglio	Nunzio		11	61	497
Tenfli	Justina		13	61	787
Turner	James			63	338
Timko	Helena		15	62	320
Tuccillo	Luigi		19	63	165
Tuccilli	Josephine		22	63	163
Thomas	Catherine		29	61	1001
Tompkins	Thomas	Oct.	4	62	601
Tomko	Edward		5	62	571
True	Robert S.		8	63	102
Tomczyk	Helen		14	62	565

INDEX OF BIRTHS IN NEW JERSEY

Trenton 1915-19.

SURNAME	CHRISTIAN NAME OR PARENTS' INITIALS	DATE		VOLUME	PAGE
		1919			
Tot	Elizabeth	Oct.	22	62	711
Thomas	Willie		23	61	1059
Tugni	Francesca		24	63	214
Thomas	Virginia M.		31	61	1051
Tunnicliffe	Emily F.	Nov.	1	63	260
Torretto	Antonetta		2	63	683
Tieford	Peter		3	62	253
Tondi	Ida		4	62	610
Tazza	Stella		5	61	662
Tilger	Ethel		8	62	284
Tasonne	Vincent		15	61	512
Tomko	John		17	62	574
Tylus	Sophia		18	63	449
Thomas	Harry		20	61	1020
Toter	Helen J.		23	62	721
Tilton	Arthur K.		24	62	307
Tworkoski	Joseph		25	63	433
Trapp	Alexander		29	63	896
Tollis	Josephine		30	62	498
Taylor	George V.	Dec.	5	61	595
Tirone	Nicola		8	62	368
Takar	Leslie		11	61	313
Tomasulo	Michael		11	62	537
Tams	Marie E.		24	61	386
Tomes	Elmer C.		28	62	564
Thorn	David H.		29	62	136
Tabriskey	Beatrice		30	61	252

1915-19. Trenton.

SURNAME	CHRISTIAN NAME OR PARENTS' INITIALS	DATE	VOLUME	PAGE
		1915		
Ulansky	Miame	Jan.17	55	119
Udy	Dorothy L.	Feb.27	55	98
Uchnovetzky	Blanci	Mar.13	55	92
Ungrady	Mary	May 4	555	177
Urban	Bela	Oct.31	55	204
Ulio	Antonio	Aug.17	58	712
		1916		
Ungar	Isaac	Feb.12	53	392
Urbanak	Valara	20	53	439
Urken	Pauline R.	Mar.21	53	472
Urbani	Paolino	Apr.28	53	441
Ungrady	Olga	May 15	53	404
Uveges	John	June 3	53	502
Urniski	Barlislow	16	53	477
Updike	Marion M.	July20	53	410
Uywari	Margaret	27	53	503
Urban	John	Aug.15	53	431
Ungraty	Anna	22	53	405
Urmston	Katherine C.	Sept.5	53	476
Ulbrecht	Harry A.	Nov.30	53	347
		1917		
Udy	Pearl E.	Jan. 30	60	274
Ungrady	James	Mar. 21	60	349
Unadi	Julea	May 9	60	327
Utz	Elossia E.	Nov. 5	65	44
Ungar	Max	Dec. 11	60	346
		1918		
Underhill	Harold W.	Mar. 27	69	78
Usinsky	Leo	Apr. 13	69	186
Ungrady	Edna	May 28	69	93
Updike	Doris J.	June 6	69	102
Uveges	Anna	11	69	203
Ungrady	Michael	July 4	69	94
Ujlaki	Jolan	5	69	29
Urban	Michael	Nov.22	69	131
Ulla	Armando	23	69	42
Urmstrum	Franklin H.	Dec. 16	69	166
		1919		
Urban	Evelyn L.	Jan.10	63	622
Urbani	Alessandro	Mar.28	63	534
Uczinski	Florence	May 16	63	488
Unquinto	James	June 8	63	590
Ungrady	John	July 4	45	855
Uhaze	Elizabeth	22	63	497
Urken	Shirley	Sep.21	63	659
Ungar	Rose	Nov.20	63	580

205 INDEX OF BIRTHS IN NEW JERSEY

Trenton. 1915-19.

SURNAME	CHRISTIAN NAME OR PARENTS' INITIALS	DATE	VOLUME	PAGE
		1915		
Vajda	Stephen	Jan. 2	55	309
Valentin	Anton	10	55	332
Veteha	J. & K.		55	1180
Vitoritto	Rose H.	14	56	222
Vitantinio	Graziano	26	56	198
Vedi	Daniel		55	966
Valiga	Helen	Feb. 1	55	372
Velvic	J. & M.	4	55	1007
Vaughn	Emmitt L.	12	55	940
Vazzato	Anna	21	55	951
Vendel	Frances	Mar. 8	55	1018
Vaver	F. & A.	12	55	944
Valeri	Saveria	14	55	362
Voorhees	Horace W.	21	56	421
Vaszel	Elizabeth	24	55	930
Vitellaro	Maria A.	26	56	204
Vincuska	John	27	56	84
Vitkoski	C. & C.		56	213
Verbaski	A. & G.	28	55	1078
Vorgang	John J.	Apr. 6	56	433
Vago	Lizzie E.	23	55	294
Voorhees	Violet	27	56	429
Voorhees	May R.	May 2	56	425
Vigh	Steve	3	56	23
Vinchinke	Teholopel		56	89
Van Hise	Earl V.	11	55	626
Varavay	Helen	14	55	843
Venanzi	Lorenza	23	55	1010
Venanzi	Perina	26	55	1011
Vizka	Anna	June 2	56	245
Vogler	Edward M.	8	56	291
Veltro	Anthony	16	55	1006
Von Voightlander	Eleanor	18	56	409
Vasko	Anna	20	55	915
Vosnack	F. & S.	July 3	56	445
Van Zandt	Rose A.	10	55	831
Vaughn	Julia M.	13	55	941
Van Hise	Eunice	20	55	627
Vastage	Joseven	21	55	931
* Verduci	Katarina	Aug. 21*	55	1106
Voykovic	John	23	56	474
Varchetta	Luigi	25	55	850
Vannozzi	Nello	26	55	725
Venslofiska	J. & A.		55	1048
Varga	Mary	28	55	873
Varga	Anna		55	856
Varga	Margaret	16*	55	864
Vitallo	Marietta	Sept. 1	56	193
Vanczak	John	10	55	446
Vasi	Mary	18	55	908
Vasko	George	20	55	916
Viska	Harry	22	56	158
Van ~~Norum~~ NORMAN	~~C. & E.~~ LLOYD M	26	55	716
Villandine	Albert	27	44	1181
Van Luppen	Ruth J.	30	55	675
Vesciwski	John	Oct. 3	55	1171
Veg	Helen L.	12	55	974
Vannozzi	Ada	14	55	723
Vos	V. & B.	16	56	440
Voland	Joseph	18	56	316
Varga	Mary	20	55	872
Velit	Myrtle A.	22	55	994
Vesu	Mary	Nov. 3	55	1178
Venasa	Joseph	5	55	1012
Vilasofski	Joseph	8	56	43
Vine	Blair	10	56	88
Vitangioli	Carolina	24	56	196
Vannozzi	Elisabetta	26	55	724
Votaro	Vincenzo	28	56	462
Vastough	George	29	55	928
Van Camp	Russell W.	Dec. 3	55	433
Vencekal	Lisie		55	1016
Van Dyke	Myra W.	4	55	585
Vernam	Donald H.	13	55	1133
Volcskai	Stephen	26	56	321
Valaiki	Paulina S.	27	55	315
* Varga	Margaret	Aug. 16	55	864
Vanceller	August W.	~~[illegible]~~	~~32~~	~~713~~
		Aug 1	32	713

1915-19. Trenton.

SURNAME	CHRISTIAN NAME OR PARENTS' INITIALS	DATE	VOLUME	PAGE
		1916		
Vonsok-	Katie	Jan. 1	54	656
Volpp	G. & L.	15	54	617
Vitalaro	Joseph	19	54	428
Vexler	Lily	22	54	232
Valentin	Anna	27	53	561
Van Buskirk	Charles W.	28	53	680
Vandegrift	Grace	Feb. 4	53	704
Van Sciver	Jeanne G.	5	53	1055
Veres	Joseph		54	152
Vignsky	Frank	16	54	289
Votovach	Frank	18	54	715
Vizzini	Salvatore	March 21 ~~25~~	54	494
Van Liew	Anna M.	Mar. 15	53	942
Valentine	Joseph P.	18	53	571
Veleske	Joseph	19	54	49
Valecko	Marie	Apr. 5	53	549
Vater	Edward	10	53	1223
Van Lieu	Russel	14	53	938
Voorhees	Eileen M.	17	54	671L
Vogel	Carl M.	May 1	54	521
Valeria	Getano D.	10	53	587
~~Vertila~~ Vertilla	George	16	54	199
Vucicevic	Ivan	18	54	770
Venanzi	Maria	24	54	74
Valeri	Maria F.	26	53	586
Van Camp	Benjamin	29	53	684
Visvota	Frank	June 3	54	417
Veres	Alex S.	16	54	151
Volz	Francis J.	26	54	621
Veldof	Charles	29	54	46
Voorhees	Bernadette	July 6	54	670
Vanaresdale	Lester E.	16	53	642
Venanzi	Elisa	26	54	73
Vicetta	Rosalina	Aug. 2	54	244
Von Voightlander	Sarah L.	3	54	662
Vandewater	Mildred	22	53	797
Van Doren	Richard L.		53	812
Vancik	Margret	24	53	689
Violando	Caroline		54	366
Valutkevec	Vadamer	29	53	620
Vitoritto	Mary J.		54	478
Veronish	Alik		54	188
Venanzi	Edoardo	Sept. 3	54	72
Vessey	Steve		54	19
Valari	Vencenzina	11	53	546
Verginis	Panagiotis	26	54	160M
Vasko	Margareth	Oct. 8	53	1210
Van Morter	Tillie	10	53	957
Virilli	Aldi B.	13	54	385
Van Huff	Albert	18	53	922
Videha	Sophia	19	54	260
Valz	Rosa M.	26	53	625
Vsholak	Hondreka	Nov. 1	54	767
Vaughn	Elizabeth B.	15	53	1236
Venzeler	Andrew	24	54	120
Volinski	Joseph J.	Dec. 2	54	578
Valeski	Agnes	7	53	591
Venanzi	Benedetta	9	54	71
Vaynaraves	S. & M.	11	53	1249
Varchetto	Pitro	15	53	1134
Veltro	Anthony	21	54	65
Varga	Helen	30	53	1147

INDEX OF BIRTHS IN NEW JERSEY

Trenton 1915-19

SURNAME	CHRISTIAN NAME OR PARENTS' INITIALS	DATE	VOLUME	PAGE
		1917		
Van Fleet	Josephine	Jan. 1	60	841
Vinch	Mary J.	9	61	355
Valakomi	Stella	14	60	502
Van Anglen	Chalmers E.	19	60	597
Vaughn	Othen L.	21	60	1233
Varrinchick	William	24	60	1182
Vanderveer	Henry	26	60	752
Vizzini	Salvatore	Feb. 5	61	498
Van Sciver	Herbert D.	7	60	1039
Vitela	Filomena		61	458
Vancak	Julia	12	60	644
Velenger	Margaret A.	15	61	6
Vamellis	John B.	16	60	828
Valenza	Maria	18	60	545
Vogtovich	Bronslova	20	61	570
Vos	Joseph	21	61	719
Vemaso	Filomena	Mar. 8	61	48
Vitez	Mary M.	10	61	465
Vitez	Magdalena M.		61	464
Veres	Elizabeth	12	61	143
Vansak	Irene	14	60	1022
Verilli	Rosa		61	164
Vanarsdale	Charles	17	60	604
Vina	Lecrina	19	61	345
Ventili	Guiseppina	20	61	81
Vsolak	John	21	61	779
Vojtko	Veronika	24	61	588
Vavallo	Louis A.	27	9	650
Vescouski	Marry	28	61	213
Vlasac	Joseph	Apr. 10	61	513
Vilovich	Rose	11	61	344
Vauyal	Joseph	18	60	1235
Vorse	Clarence A.	23	61	718
Van Horn	Ruth D.	30	60	893
Van Slyke	Helen A.	May 16	60	1055
Van Camp	Seigfried R.	25	60	647
Vecanske	Lisie	June 4	60	1242
Vetrano	Maria M.	7	60	1224
Van Hise	Deloris	9	60	875
Vig	John	17	61	292
Van Doren	Joseph B.	22	60	795
Van Zandt	Wilhelmina L.	27	60	1115
Vitalaria	Marguerite	July 1	61	432
Vannozzi	Arturo	3	60	976
Velevich	Peter	5	61	8
Veresgal	Helen		61	148
Vescake	Marie	6	61	211
Vandergrift	Frederick W.	9	60	705
Vella	Milatado	10	61	20
Virok	Arthur J.		61	393
Van Winkle	Florence D.	11	60	1106
Vasta	Pasquale		60	1218
Velit	Le RoyA.	12	61	16
Voman	Rudolf	15	61	643
Van Hise	Mertle	19	60	877
Voga	Mary W.	22	61	534
Volaska	Voslava	27	61	595

INDEX OF BIRTHS IN NEW JERSEY

1915-19 Trenton.

SURNAME	CHRISTIAN NAME OR PARENTS' INITIALS	DATE	VOLUME	PAGE
		1917		
Verducci	Francesco	July 29	61	132
Varrone	Micheal	Aug. 2	60	1183
Vliet	Chester B.	7	61	511
Velthans	William R.	13	61	36
Volmer	W. & A.	14	61	621
Vollmer	Warren L.		61	620
Vigh	Elisabet	15	61	300
Vannozzi	Angelina.	16	60	975
Vilardo	Marion		61	319
Voorhees	Helen M.	17	61	701
Vemanzi	Luis	20	61	46
Vaughan	Herman C.	Sept. 9	60	1228
Votaro	Vincenzo	14	61	736
Vaughn	Ruth M.	17	60	1231
Veizer	Hary O.	19	60	1277
Veres	Frank	Oct. 5	61	145
Varga	Elizabeta J.	23	60	1146
Vaccaro	Michelangelo	26	60	468
Vaisgerber	Nikolaus	Nov. 4	60	494
Veltro	Pasquale	6	61	38
Vargocsku	Mary	9	60	1168
Vargoosku	Joseph		60	1167
Veichio	Grigario	16	60	1269
Van Luppen	Joseph T.	21	60	935
Voorhees	Charles M.	22	61	693
Vorga	Elizabeth	Dec. 2	61	707
Vamozzi	Nunziata	20	60	977
Venell	Harry		61	59
Vitellaro	Vincenzina	22	61	467
Viskocka	Biruta	24	61	418
Valeri	Peppina	29	60	547
Vegotsky	David	Sept. 15	63	332
Vegotsky	Edith	Sept 15	63	333
Vinangi	Clyde	Nov. 12	61	45m
Vinangi	Robert	Nov. 1	61	46m
Volpe	Yolanda	Dec. 24	61	65m

INDEX OF BIRTHS IN NEW JERSEY

Trenton 1915-19

SURNAME	CHRISTIAN NAME OR PARENTS' INITIALS	DATE	VOLUME	PAGE
		1918		
Vitallaro	Filomena	Jan. 19	70	288
Vasger	Joseph	22	69	881
Vasger	Jozeph	26	69	882
Vreeland	Frances M.		70	559
Visokif	Mary	Feb. 2	70	258
Vrabel	Regina	14	70	545
Vanaken	George E.	20	69	345
Velit	Viola		69	969
Valiga	Elizabeth		69	308
Vandervoort	Elmer T.	21	69	518
Vella	Guiseppi		69	974
Vaughn	William H.	23	69	920
Visnevsky	Joe	24	70	253
Van Luvaniee	Esmer	28	69	661
Varsalona	Vincinzo	Mar. 17	69	872
Vaughan	Merle		69	917
Valinski	Sofia	18	69	309
Van Sant	James H.	19	69	753
Van Horn	Walter H.	Apr. 11	69	627
Valukievicz	Stanley	26	69	336
Van Camp	June E.	30	69	396
Vanicsko	Martin	May 24	69	644
Vecere	Richard E.	June 5	69	938
Vecere	Richard E.	6	69	937
Vanderbilt	William E.	10	69	447
Varady	Emma		69	820
Vanczak	Anna	13	69	409
Vaccaro	Samuel	17	69	225
Volpe	Mary J.	28	70	458
Vizzini	Angelo	30	70	333
Vinci	Emilia	July 9	70	188
Velli	Remo	10	69	977
Vetere	Domenico		70	56
Vitoritto	Geraldine	12	70	308
Vlaszach	Steven	17	70	347
Voorhees	Leroy		70	505
Valeri	Domenico	18	69	300
Volpp	Dorothy M.	27	70	466
Vas	Helen	Aug. 1	69	875
Vanderbilt	Edythe H.	3	69	443
Vitellara	Joseph	14	70	292
Verdier	Kildred A.	20	69	1059
Vsolek	Wladislaw	25	70	579
Vsolek	Kasmir		70	578
Van Artsdale	Jessie E.	26	69	359
Vickers	Harold	29	70	94
Venanzi	Lorenzo	Sept. 4	69	997
Vandegrift	Leon	14	69	418
Venanai	Anthony	19	69	996
Vorse	Russell W.		70	515
Valeri	~~Marieanni~~ MARIANNA	Oct. 4~~5~~	69	302
Vrancik	Andrew	6	70	549
Vogel	Louis F.	7	70	376
Varga	George	22	69	840
Valejko	Adam	Nov. 2	69	261
Van Zandt	Margaret B.	3	69	814
Venanzi	Vittorio		69	998
Venosa	Angelomaria	8	69	1028
Valentine	Thomas S.	15	69	287
Viciant	Valeria	29	70	91
Vandenbergh	James M.	Dec. 7	69	424
Velit	Martin L.	8	69	968
Vodislaw	Jennie	10	70	361
Vannozzi	Angelo A.	14	69	711
Vitangeli	Vincenzo	Feb. 20	70	288m
Verro	Anthony	July 10	70	56
Volz	Pearl	Nov. 4	70	408m

1915-19. Trenton

SURNAME	CHRISTIAN NAME OR PARENTS' INITIALS	DATE		VOLUME	PAGE
		1919			
Vargo	John	Jan.	11	64	216
Vitez	John		11	64	724
Vannozzi	Carlo		12	64	64
Voightlander	Walter		15	64	849
Varga	Michael		18	64	207
Vandegrift	Verna L.		26	63	876
Vasko	Michael	Feb.	5	64	256
Vinch	Samuel P.		16	64	627
Van Horn	Stanley		25	64	1080
Vannozzi	Angelina		26	64	62
Valachi	Thomas	Mar.	3	63	751
Vereb	Helen		4	64	436
Vetrano	Carmela		9	64	516
Vizga	Anna		17	64	764
Vannozzi	Anna	Apr.	3	64	63
Vandenbroek	Kathleen M.		7	63	884
Velenger	Daebey C.			64	332
Venanzi	Emilio		20	64	370
Van Marter	Ruth A.		21	64	31
Varszecki	Mary		26	64	237
Veitch	Vivian R.	May	2	64	324
Valenza	Guiseppa		7	63	792
Van Arsdale	Marvin E.		12	63	828
Vosa	Francis		20	64	959
Veres	Rose		25	64	439
Veres	Julius		30	64	438
Van Hise	Robert D.	June	1	63	1065
Van Horn	Carson H.		14	63	1073
Vogler	Martin E.		17	64	832
Van Dusen	Herbert W.		21	63	997
Van Dusen	Leon			63	998
Vaccaro	Caroline	July	3	63	715
Vibelarduim	Felice		25	64	535
Vitellaro	Joseph		29	64	721
Veltro	Lawrence	Aug.	12	64	362
Vigei	Archibald		21	64	579
Volk	John		23	64	866
Van Buskirk	Ruth M.		25	63	858
Van Vuskirk	Ruth M.			63	859
Venslavski	Eriney		26	64	403
Vasi	John		27	64	246
Van Lieu	Donald G.		28	64	23
Voskovsik	Mary	Sept.	17	64	962
Venanzi	Angela		22	64	369
Vetovicz	Roman	Oct.	20	64	515
VanDyke	Agnes E.		28	63	1010
Vanhaz	Steven		31	63	1059
Velli	Nicola	Nov.	2	64	349
Vernon	Albert M.		10	64	465
Van Hise	Owen M.		14	63	1064
Varady	Geza		18	64	181
Vespucci	Myrtle	Dec.	4	64	511
Vespucci	William			64	512
Varsoloma	Frank			64	234
Valencia	Leo		24	63	759
Vidas	John		27	64	560
Valesares	George	Apr.	5	68	364

INDEX OF BIRTHS IN NEW JERSEY

1915-19. Trenton.

SURNAME	CHRISTIAN NAME OR PARENTS' INITIALS	DATE	VOLUME	PAGE
		1915		
Walsh	Jack V.	Jan. 2	56	878
Walton	William P.	8	56	967
Wright	Annie		58	1116
Weatherstone	Robert	13	57	209
Weier	John M.	15	57	375
Wasseleuska	Wanda	16	57	58
Wojtkowitz	Joseph		58	769
Witkowski	Stanislaw	27	58	661
Walters	George	29	56	938
Wilson	George A.	30	58	400
Whitehead	Anita L.	31	57	1039
Wisacski	F. & V.	Feb. 2	56	131
Wein	Jonas	5	57	401
Wolski	Raymond	7	58	862
West	James H.	9	57	806
Wilson	Olga L.	14	58	437
White	Lydia F.	10	57	1012
White	Lydia F.	16	57	1012
Williams	Clifford S.	19	58	182
Woytko	Caroln A.		58	1083
Welsh	Warren J.	20	57	634
Weiss	J. & R.	21	57	490
Walsh	Henry	27	56	877
Worth	C. & C.	Mar. 1	58	1059
Whitehouse	Florence	2	57	1050
Wolbert	Jacob	3	58	778
Walsh	Mildred M.	4	56	891
Wospie	Otto		58	1075
Webb	Henry S.	5	57	239
Winterhalter	Alfred	11	58	544
Wirth	Magdalena	12	58	570
Warga	Helen	14	56	1067
Walker	Gladys M.	19	56	750
Webster	Louis J.	22	57	313
Wright	C. & F.	25	58	1110
Wagner	C. & T.	28	56	588
Woods	Albert		58	958
Wojcik	Martha	30	58	757
Wright	Samuel	Apr. 3	58	1161
Worsnuk	Stanislava	4	58	1055
Walker	J. & S.	6	56	725
Wood	Peter K.	12	58	914
Waschkewicz	Stanislava	16	57	6
Warrenczek	Elizabeth	17	56	1145
Westphal	Martha H.		57	844
Walsh	Alice	26	56	863
Weber	Evelyn R.	1	57	276
Whitehouse	Thelma M.	28	57	1052
Weltmann	Elsie Z.	30	57	643
Whitecut	George	May 1	57	1037
Wojcinski	Florian		58	758
Wood	Elizabeth		58	896
Webb	Mary E.	8	57	242
Wildblood	Philip J.	14	58	47
Wishnevsky L.C.	Jacob B.	16	58	593
Walter	A. & E.	17	56	908
Williamson	R. & F.	19	58	286
Weelans	Charles B.	25	57	335
Wood	George	29	58	899
Wolf	Lisabeth	30	58	803
Wlasach	John	31	58	708
Walters	Ellen	June 4	56	935
Wojcuchowski	Victor	5	58	759
Wojciechowski	Victor		58	752
Weik	William C.	9	57	387
Walter	Katherine	12	56	922
Weissert	Otto	19	57	533
White	H. & E.		57	947
Wendland	John C.	20	57	663
Wilson	May	22	58	435
Wolf	Catherine		58	792
Wheat	Walter W.	25	57	889
Wolfinger	Margaret	28	58	830
Wisniewski	Helen	29	58	620
Wiley	Elizabeth G.	July 3	58	70
Wagner	George	4	56	613
Warren	John A.	5	56	1141
Wylie	Frances B.		59	86
Wajcik	Helen	6	56	658
Witkoski	S. & H.		58	653
Walker	Clarence	10	56	736
Wood	John J.	11	58	908

INDEX OF BIRTHS IN NEW JERSEY

Trenton. 1915-19.

SURNAME	CHRISTIAN NAME OR PARENTS' INITIALS	DATE	VOLUME	PAGE
		1915		
Weiss	Anastasia	July 13	57	491
Walker	Allen F.	17	56	731
Weasner	Charles H.		57	201
Wozniak	Elizabeth	21	58	1085
Wolf	Joe	31	58	798
Weresky	Annie	Aug. 2	57	712
Waters	Charles	11	57	90
Weiner	Sidney	12	57	430
Wilson	Charlotte	15	58	376
Welo	Luigi	17	58	712
Waselofski	A. & A.	21	57	14
Wilson	Alice R.	22	58	359
Williams	Pauline A.	27	58	263
Wentzel	Frank	Sept. 1	57	682
Wagner	Joseph	2	56	623
Wood	William J.		58	918
Wells	Mildred E.	6	57	610
Wiley	Charlotte	7	58	68
White	Edward R.	12	57	978
White	Marjorie H.	13	57	1015
Wysocki	Edward	17	59	107
Welch	Ephram W.	23	57	559
Wright	Verna E.		58	1164
Witkowska	Stanislawa	24	58	659
Walsh	M. & M.	28	56	861
Wherry	Edward J.	29	57	916
Watson	John	Oct. 1	57	141
Wood	Ruth H.		58	916
Weber	J. & E.	5	57	254
Wenzel	Elsie	6	57	691
Wert	Louis	8	57	754
Wolf	Horace Y.		58	797
Wallace	Martin J.	15	56	814
Wood	A. & E.	16	58	876
Wolensky	Barbara	17	58	788
Walters	Christian	18	56	933
Wilking	Stephen V.		58	98
Wojciekoski	Bronislawa	25	58	753
Wagner	Joseph	Nov. 1	56	622
Woolfenden	Francis B.		58	1007
Wickoska	Walentyna	2	57	1134
Watson	William J.	6	57	157
Weiss	Edna	7	57	500
Willinger	Ronald G.	8	58	307
Wales	Elisabeth	10	56	710
Wicoff	Charles C.	23	57	1132
Woods	P. & C.	24	58	956
Wisnofske	T. & M.	27	56	160
Walker	Ruth M.		56	767
Waters	Lillian C.	29	56	944
Wilson	Charles H.	Dec. 3	58	373
Wolverton	Edwin	6	58	866
Weisblatt	Martin	11	57	474
Wendeske	Ambrosey	12	57	660
White	Elsie M.		57	982
Wortley	Joseph G.	16	58	1070
Wilson	Chester E.	17	58	337
Wilson	Chester E.		58	377
Whittaker	Agusta V.	18	57	1092
Woolston	Richard L.		58	1024
Williams	Frederick	21	58	207
Weik	John E.	24	57	386
Williamson	Ruth	25	58	301
Willoughby	Margaret	27	58	333
Welo	Daniel Jr.	Jan. 26	55	966
Wolanowski	Joseph	Nov. 8	56	43
WYSOCKI	F + V	FEB. 2	56	131
WESTON	BERNARD	MAY 16	58	593
WHITE	HEWEN	MAR 27	56	213

INDEX OF BIRTHS IN NEW JERSEY

1915-19. Trenton.

SURNAME	CHRISTIAN NAME OR PARENTS' INITIALS	DATE	VOLUME	PAGE
		1916		
Williams	EARSKIN M	Jan. 1	56	494
Wonob	Joseph H.	4	57	531
Whortenberry	Louise	7	56	184
Williams	Margaret		56	582
Winkler	George	11	56	896
Wilczynski	Mary	12	56	370
Wiese	Evelyn		56	317
Wilk	Mary		56	430
Williams	Samuel	14	56	617
Walsh	Margaret E.	16	54	1163
Wildonger	Joseph O.	21	56	389
Weinberg	Mildred	24	55	606
Warner	W. & E.	27	55	140
Wisnieski	Edward S.	29	57	38
Weart	Alvin D.	30	55	418
Weiner	Sarah	Feb. 1	55	630
Wigley	Robert S.		56	337
Wroblewski	John	5	57	661
Welke	Joseph M.	14	55	770
Walsh	Margaret E.	16	54	1163
Wilson	Clarence	19	56	734
White	Barbara	24	56	42
White	William D.	25	56	116
Wojewadrki	Bronislawa	26	57	197
Workman	Helen	Mar. 7	57	518
Wagner	Ethel M.	9	54	861
Witthoeppt	Lillian A.	10	57	113
Wilson	I. & M.	11	56	712
Witte	William E.		57	102
Wilde	Braylina	24	56	379
Wehrst	Henry R.	26	55	554
Wolverton	Janet	27	57	344
Wordoski	Frank	28	57	511
Wiley	Clarence W.	29	56	399
Williams	Ethel B.	Apr. 1	56	534
Wright	George A.		57	616
Wyzykowsky	Mieczystaw	7	57	781
Winder	Anna J.	11	56	851
Walsh	John	21	54	1154
Wilno	John		56	702
Wilson	Myrtle E.	27	56	803
Wilson	George E.	28	56	756
Wishart	Lucius Q.		57	13
Weber	George B.	29	55	475
Wilkes	Claud F.	May 2	56	439
Walz	Frederick J.	12	57	346
Wojtko	Elemir	14	57	213
Wombwell	Marjorie F.		57	349
Webb	Gloria V.	20	55	438
Wood	Frances E.	21	57	384
Wagner	Elenor K.	22	54	859
Welsh	Clarence H.	25	55	810
Wilkes	George E.	27	56	441
Weisgarber	John	28	55	694
Willis	Marion	29	56	664

Trenton. 1915-19.

SURNAME	CHRISTIAN NAME OR PARENTS' INITIALS	DATE	VOLUME	PAGE
		1916		
Wilson	Edith M.	June 7	56	736
Wilhelm	Harold E.	19	55	768
Whitehead	William H.		56	132
Winder	Dorothy V.	22	56	852
Walters	Charles L.	23	54	1214
Woolverton	Ethel R.	24	57	496
Wilson	Bernice E.	26	56	731
Welsh	William	28	55	825
Wisniewski	Leonard P.	29	57	57
Weisenfeld	Rosie	July 1	55	691
Wiedemann	Stanley	4	56	261
Walsh	Regina V.	8	54	1172
Whitehead	Harvey F.	10	56	128
Ward	Wilhema H.	13	55	96
Wuensch	Nicholas F.	14	57	674
Wildblood	Bertha M.	21	56	378
Wospil	Ferdinand		57	561
Wagner	Joseph	31	54	873
White	W. & L.	Aug. 1	29	711
Wirszyla	John	3	56	964
Wishnevsky	John	7	57	15
Wilson	R. & F.	8	56	713
Woolverton	Florence	17	57	497
Walter	Catherine	19	54	1190
Wagner	Elizabeth M.		54	859
Wesley	Charles C.	21	36	1046
Weaver	Vincent		55	427
Wittekind	Miriam S.	22	57	104
Wilson	Martha	24	56	796
Wyzga	Marianna		57	780
Warner	John F.	26	55	151
Wansack	John		55	29
Waleski	John	27	54	970
Walters	E. & M.	29	54	1207
Wain	James H.	30	54	908
Wilosar	Emma		56	705
Wolf	Dorothy E.	31	57	251
Weninger	Marye	Sept. 1	55	855
Whelan	Helen	2	55	1099
Welbert	Alice		57	223
Wolski	Edna	3	57	334
Watts	Raymond N.	6	55	388
Wolf	Clarence W.	10	57	247
Walters	Frederick E.	12	54	1218
Wedger	Ethel E.	17	55	520
Walmsky	Edward	22	54	1109
Williamson	Alice	25	56	635
Waldman	Bessie	26	54	952
Wisga	Helen	28	57	12
Williams	Charles	29	56	519
Williamson	Thelma E.		56	649
Wojcicchowski	Leokadya	30	57	190
Wojciechoshi	Leokadya		57	176
Welsch	Catherine	Oct. 4	55	806
Wilson	John E.		56	779
Wright	David K.	6	57	602
Walters	Franklin M.	7	54	1217
White	John W.	9	56	82
Wysocki	Elmilra	10	57	770
Wacks	Samuel M.	11	54	803
Wlaschasch	Helen	12	57	138
Wisnewski	Elsie		57	35
Wormley	Anna C.		57	527
Worstall	Madeline L.	18	57	541
Warpel	William	21	55	114
Williams	Laura V.		56	573
Wirth	Maria		56	970
Walls	John	22	54	1105
Welsh	Rosemary		55	821
Winkler	John A.	25	56	900
Walsh	Hugh E.	26	54	1147
Warner	Raymond E.	28	55	156
Wilson	Phyllis M.	30	56	808
Walsh	Virginia	31	54	1179
Wengert	Vera	Nov. 2	55	850
Whiteley	Irene H.		56	138
Wiseman	Elizabeth M.	4	57	11
Woolverton	Bertha C.	5	57	495
Woolston	Clifford H.		57	490
Warren	Ruth A.	6	55	184
Winsy	John	10	56	924
Waliga	Mary	12	54	975

INDEX OF BIRTHS IN NEW JERSEY

1915-19. Trenton

SURNAME	CHRISTIAN NAME OR PARENTS' INITIALS	DATE	VOLUME	PAGE
		1916		
Ward	Alice	Nov. 12	55	53
Whartinby	Marion M.	13	55	1067
Wittenbom	Ruth	14	57	110
Wostog	John		57	563
Watkins	Joseph	16	55	341
Whitehead	Frederick W.		56	126
Wolf	Jozef		57	265
Woolverton	Horace		57	498
Wittstein	Lawrence R.	18	57	124
Weiner	Joshua	21	55	627
Wright	H. & N.		57	587
Wilson	William E.	25	56	827
Wozniak	Theodore A.	30	57	558
Williams	Margaret D.	Dec. 3	56	583
Wood	- & E.	8	57	361
Wortelman	Otto E.		57	542
Wagner	Dorothy M.	11	54	855
Woolverton	May M.		57	499
Wiazek	Agnes	13	56	192
Wilkinson	Henrietta F.	19	56	459
Whitehouse	Raymond F.	22	56	134
White	Doris J.		56	51
Wollert	ELEANOR ~~Elenor~~ D.		57	316
Woodward	Blanche		57	456
Warner	Alveria M.	23	55	143
Wright	Dewayne	25	57	603
Ward	Joseph	26	55	74
Webb	Charles P.	27	55	432
Woodhead	Herald		57	415
Wienczkowski	Zofia	28	56	284
Waters	Geraldine	29	55	321
Wisniewski	John	Aug. 7	57	15
Wedger	Ethel C.	Sept 17	55	519M
Wetzenfield	Rosie	June 30	55	691
Wajanis	Alexander	Aug 26	55	37M
Wolentine	Joseph T.	Mar. 18	53	571
Wallman	Frances	Apr. 8	54	1100m

Trenton 1915-19

SURNAME	CHRISTIAN NAME OR PARENTS' INITIALS	DATE	VOLUME	PAGE
		1917		
Welizko	Vincenty M.	Jan. 1	62	838
Wassum	John P.	2	62	303
Winterhalt	Harold	9	63	976
Wagner	Anna	17	61	875
Wheat	Robert	20	62	1152
Walaky	Joseph	27	61	1017
Whitehead	Helen	28	63	124
Wojak	Carolina		64	39
Walters	W. & A.	29	61	1248
Williams	Walter		63	666
Wiggins	George E.	Feb. 1	63	342
Woolston	Elizabeth S.		64	374
Weber	F. & S.	3	62	490
Wila	Marietta	4	63	1153
White	Nino C.	10	63	105
Wikowska	Janina	13	63	363
Wasko	Ene	15	62	286
Williamson	Clarance	21	63	675
Witman	Frank L.		63	1104
Wilson	Marion F.	22	63	850
Witkoski	Joseph	23	63	1090
Wilno	James A.	27	63	749
Wroblewski	Josephine	28	64	549
Wetzel	Frank J.	Mar. 1	62	1113
Webb	Thomas	13	62	474
Williams	Catherine A.		63	552
Weldy	William F.	14	62	830
Walton	Helen M.	15	61	1290
Wenezel	Czeslaw		62	915
Wedzycki	Joseph	17	62	570
Wright	Elenor	19	64	492
Williams	William B.	21	63	671
Wusnske	Frank	22	64	607
Walker	R. & M.	23	61	1036
Watson	John L.	25	62	380
White	William		63	117
Wharton	Elizabeth	27	62	1147
Wood	Raymond	29	64	261
Weigand	George R.	Apr. 4	62	633
Weiss	Vincent	7	62	785
Wallman	Frances M.	8	61	1149
Woltz	John		64	201
Wilson	Anna M.	9	63	774
Wiedler	Stephen C.	11	63	278
Woitkiewicz	Edward	15	64	36
White	Dorthy H.	18	63	49
Windsor	Edward	19	63	910
Wood	Mabel		64	253
Wisniewski	John	20	63	1056
Woods	Eleanor		64	317
Walters	Ethel	25	61	1258
Wargo	Rose	May 1	62	139
Wieteka	Wladyslawa	2	63	329
Williki	John	5	63	694
Wheelock	Charles L.	9	62	1176
Waldman	Harold	13	61	984
Wood	Robert W.	16	64	263
Wyckoff	Ella G.		64	626
Wabakowska	Brunslaw	20	61	800
Wargo	Elizabeth		62	134
Wasielewski	Edward	24	62	270
Weltmann	Yolanda		62	901
Wnuk	Wladyslaw		63	1167
Wheeler	O. & C.	31	62	1159
Wilson	Anna M.		63	773
Wagner	Ferdinand	June 1	61	889
Walters	Wilbur W.	6	61	1269
Warga	Flora	10	62	128
Welch	Mary	14	62	818
Wnek	Robert E.	15	63	1162
Worth	Charlotte M.	16	64	419
Warren	Gladys P.	21	62	199
Wisniewski	Catherine	30	63	1049
Woziniak	Frank		64	460
Wolverton	E. & E.	July 2	64	204
Wilson	Walter P.	4	63	877
Wyckoff	Dorothy M.		64	623
Wassum	Leonard	5	62	304
Wittman	Mathias	12	63	1129
Waldanski	Mary	13	61	977
Wojciechowicz	Michal J.		64	49

1915-19 Trenton.

SURNAME	CHRISTIAN NAME OR PARENTS' INITIALS	DATE	VOLUME	PAGE
		1917		
Wilson	Viola M.	July 18	63	875
Walczak	Cecelia	20	61	974
Wito	Mike	24	63	1105
Williams	T. & S.	Aug. 1	63	535
Wigley	Thomas E.	4	63	355
Wagner	Richard	6	61	910
Willson	David	13	63	740
Wiesniewski	Jennie		63	1055
Wilka	Jennie	14	63	451
Wieger	Mary G.	16	63	282
Wilson	Florence F.	21	63	807
Williams	Robert R.	22	63	652
Walters	Kathyleen	28	61	1262
Wizga	Zafeia	Sept. 1	63	1145
Wirpsza	Teofil P.	7	63	1000
Walsh	Mary K.	10	61	1207
Wylie	Myrtle E.	12	64	656
Waler	W. & L.	13	61	1006
Wigatsky	Ida	15	63	333
Wigatsky	David		63	332
Witkoski	Anna		63	1089
Wolff	Alice		64	157
Wolff	Alice		64	156
Wheeler	Harrold C.	16	62	1165
Wilde	Dorothy	18	63	395
Wagner	Mike	19	61	908
Wilson	Clara S.	21	63	787
Wilno	Mary R.		63	750
Weissmann	Carl	22	62	796
Welsch	Frank F.	25	62	879
Weiner	Ruth	27	62	685
Wisniewski	Bolestaw		63	1047
Wood	Edgar J.	28	64	224
Wszolek	Floriana	30	64	567
Welke	Frances A.	Oct. 4	62	839
Warner	Albert L.	10	62	167
Williams	Richard	14	63	650
Warren	William	18	62	217
Wiley	Mary C.	19	63	420
Wainmiler	George	21	61	939
Whitlock	Abraham D.	24	63	155
Wilson	Charles P.	26	63	782
Walsh	Raymond M.	28	61	1215
Wilson	Eva M.		63	804
Wisovati	Anna		63	1066
Walton	Mary K.	29	61	1294
Walton	E. & M.		61	1281
Warsowski	Brunka	Nov. 1	62	227
Warren	George	5	62	198
Westenburger	John L.	7	62	1068
Williamson	Harry A.	9	63	683
Wright	John	11	64	514
Wizga	Michal	14	63	1144
Wood	William	15	64	273
Wood	John		64	247
Wildonger	Henry	20	63	414
Wilbur	Catherine		63	369
Weingartner	Ernest S.	25	62	691
Wright	Ethel B.	27	64	497
Wolf	Mary	28	64	177
Wolk	Mary		64	176
Wojcuchowski	Thaddeus		64	66
Wilson	Richard P.	Dec. 2	63	860
Wnuk	Wladislaw A.	4	63	1168
Wort	Marion L.	11	62	995
Wouters	John C.		64	450
Worob	Margaret	21	64	401
Walton	Charlotte E.	24	61	1283
Waldron	Margaret	25	61	993
West	William R.	26	62	1057
Witte	Jane P.	28	63	1114
Wojteczek	Jahn		64	79
Winkler	Charlotte	Apr. 5	63	935 M
Wawrzyniczak	Janina	Mar. 22	62	415 m
Wojtovicz	Bronislava	Feb. 20	61	570
Walczak	Josephine	Jan. 21	61	975 m
Wysocki	Marie	July 6	61	911

INDEX OF BIRTHS IN NEW JERSEY

Trenton 1915-19

SURNAME	CHRISTIAN NAME OR PARENTS' INITIALS	DATE	VOLUME	PAGE
		1918		
Walker	William	Jan. 9	70	850
Wilkes	Blanch J.		72	708
Wilkes	Martha A.		72	707
Worthington	Helen L.	10	73	777
Walsh	Thomas	17	71	60
Wiszniewski	Anna	19	73	237
White	William C.	20	72	352
Wood	George V.	21	73	602
Walchok	Nellie	26	70	724
Wasger	Jozeph		69	882
Werbowski	Johana	Feb. 1	72	4
Watkin	John	9	71	469
Wojewocki	Vincenty		73	396
Wojewocki	Joseph		73	395
Wolf	Maria A.	11	73	461
Wolovski	Stella	14	73	544
Walters	Charles E.	18	71	91
Wooding	Lucelle	19	73	642
Whittaker	Evelyn G.	23	72	410
Whittaker	Donald		72	409
Woytko	Alex	28	73	798
Williams	Albert J.	Mar. 3	72	794
Whitehead	Ruth	4	72	364
Wood	Donald L.	11	73	589
Weaver	Maria	19	71	593
Williams	John A.	27	72	874
Waldron	John H.	31	70	754
Wain	Dorothy		70	698
Wirzbicki	Anna		73	150
Wright	George L.	Apr. 1	73	869
Weik	Florence L.	6	71	769
Weeks	Dorothy E.	7	71	705
Woolston	Helen M.		73	721
Wojcik	Thadeus	10	73	387
Wiacek	Stanley	14	72	431
Welch	Richard	15	71	949

INDEX OF BIRTHS IN NEW JERSEY

1915-19 Trenton.

SURNAME	CHRISTIAN NAME OR PARENTS' INITIALS	DATE	VOLUME	PAGE
		1918		
Whelan	Helen	Apr. 16	72	230
Wideman	Helen		72	466
Wolliver	Annie		73	533
Walters	Joseph	26	71	101
Ward	John D.	29	71	207
Webster	Earl	May 2	71	675
Walker	William J.	4	70	851
Walker	Clifford		70	811
Wertz	Franklin E.	8	72	52
Wrubleski	Stanislaw	9	73	937
Wittenborn	Katherine M.	14	73	290
Waldron	Alice K.	18	65	491
Weliczko	Edward	19	71	967
White	Catherine H.	27	72	279
Wagner	Marie D.	29	70	670
Whittaker	Mary E.	June 14	72	413
Willey	Emma E.	16	72	761
Wilson	Mildred V.	17	72	1093
Ward	Rose M.	18	71	225
Wilson	Robert O.	22	72	1099
Wilno	Maria G.	24	72	995
Wjater	Tedeus	26	73	320
Worosh	Helen		73	749
Welsh	Frances M.	27	71	1030
Witeha	Stefana	28	73	243
Walter	Helen E.	July 8	71	77
Wilno	Albert		72	994
Wood	Harold S.	10	73	607
Waronowicz	Jozef W.	13	71	322
Wilson	Edith	18	72	1036
Woolley	Dorothy		73	710
Whilloughby	Ann M.	20	72	248
Wysikowsky	Wladyslaw	25	73	1044
Wenzel	Lucy	26	71	1106
Welsh	Frances M.	27	71	1029
Walowski	Rose	Aug. 3	70	944
Weranis	Wadislaw	5	72	1
West	Herbert M.	8	72	100
Ward	Irene A.	9	71	203
Welke	Mary E.		71	970
Whiles	Joseph F.	13	72	247
Wells	Leroy	16	71	1011
Wert	Robert W.	19	72	46
Wolverton	Charles		73	565
Wieckowski	Edward	20	72	490
Wright	Richard	21	73	829
Wright	Muriel L.	25	73	901
Wareski	Ludwig	26	71	264
Witkoski	Stephan	28	73	256
Wittirin	Harold	29	73	300
Wyers	Ethel	30	73	1019
Woodward	Leona J.	Sept. 1	73	688
Willcox	MaryD.	2	72	751
Worth	Mary	5	73	774
Wirok	Julius	9	73	137
Worthington	Margery L.	10	73	779
Walkewicz	Alexander	12	70	852
Wierzbicki	Edmund		72	564
Walter	Robert	13	71	84
Waln	David W.	14	70	940
Wain	Daniel W.		70	939
Wolf	Frank		73	449
Witkowski	Leon	16	73	261
Wirevyla	Leonard	18	73	139
Warner	Helen M.	21	71	306
Wojciechoski	Joseph	24	73	378
Welch	Charles	26	71	940
Wilenski	Michael	29	72	655
Wolff	Ruth		73	496
Weinstein	Evelyn	30	71	834
Weinstein	Beatrice		71	830
Welde	Eva A.	Oct. 1	71	956
Willener	C. & E.	2	72	759
Woolverton	Dorothy		73	723
Woodward	Samuel R.		73	690
Welewik	Mary	5	70	776
Warman	Benjamin		71	286
Whelan	Jane M.		72	231
Whelan	Aloysius B.		72	226

INDEX OF BIRTHS IN NEW JERSEY

Trenton 1915-19

SURNAME	CHRISTIAN NAME OR PARENTS' INITIALS	DATE	VOLUME	PAGE
		1918		
Whelan	Aloysius B.	Oct. 5	72	226
Wozniak	John F.		73	807
Weiss	Leonard	6	71	902
Wimpenny	Charles A.		72	1134
Wilkes	Anna E.	8	72	706
Walker	Catherine	11	70	808
Warwick	Ruth	12	71	367
Walsh	Virginia	13	71	62
Warner	Theodore H.		71	312
Wenzicski	Edward		71	1111
Walsh	Helen	14	71	33
Wozniak	Wladyslaw	15	73	811
Wright	Ethel J.	22	73	862
Weinmann	Henry F.	23	71	823
Wagner	George	29	70	657
Wieder	Eugene H.	30	72	502
Wojciechowicz	Josephina	Nov. 1	73	381
Weber	DoloresM.	5	71	643
Wilson	Robert H.	6	72	1098
Wassum	Edna M.	9	71	432
Waughn	Alice V.	10	71	547
Wiedemann	Stephen V.		72	501
Worley	Marion M.		61	815
Williams	James F.	11	72	871
Walters	Ruth A.	12	71	108
Walczsk	Alfred	14	70	728
Wallworth	Florence M.	15	70	936
Wismiewski	Zigi	22	73	180
Wooley	Thomas		73	699
Weinmann	Henry F.	23	71	822
Wolliver	Michael	25	73	534
Wright	Arch H.	Dec. 2	73	842
Weigand	Marguerite C.	4	71	756
Wooley	Winefred L.		73	700
Weastell	Doris E.	5	71	579
Welczek	Mary	8	71	955
Woolf	Evelyn M.	9	73	702
Wojcak	Eleanor	15	73	375
Wolychinski	Nicholas		73	568
Wiesniewska	Edward	17	72	577
Worob	Carl		73	745
Witthoefft	Doris M.	22	73	281
Wolverton	Harry	24	73	566
Wagner	Carl W.	30	70	647
Wasilowski	F. & C.	31	71	410
Walukiewicz	Stanley	Apr. 26	69	536
Wyckoff	Alef	Feb 28	73	798

1915-19. Trenton

SURNAME	CHRISTIAN NAME OR PARENTS' INITIALS	DATE	VOLUME	PAGE
		1919		
Wishart	Helen B.	Jan. 3	67	264
White	George	4	66	518
Wilcox	Albert H.		66	779
Wizeiski	Helen	5	67	373
White	Albert M.	7	66	488
White	John	12	66	535
Wojtowicz	Genovefa	14	67	463
Welsh	Madeline E.	15	66	165
Williams	Charles R.		66	935
Wysocki	Theodore	16	67	1034
Wojciechowski	Kazimirz T.	18	67	426
Wilson	Arlene F.	19	67	18
Wenzel	Alma A.	21	66	212
Westenburger	Irma M.	23	66	344
Ward	Edward	25	65	492
Wiesniewski	Jozefa	26	66	745
Williams	Ivy M.		66	971
Wasko	Andrew	Feb. 1	65	714
Wietecha	Martin I.		66	750
Werep	Joseph	3	66	229
Weigand	Blanche	5	65	1034
Witkoski	Stanislawa	8	67	320
Washington	Eleanor	9	65	678
Wilson	William A.	10	67	125
Waldron	Regina	11	65	138
Wilson	Dean A.		67	32
Walker	Gladys	12	65	191
Walters	Helen	24	65	398
Walis	Alexander,	25	65	151
Wiley	Margaret	28	66	813
Weier	Marie	Mar. 4	65	1032
Woods	Dorothy	5	67	695
Wittner	Margaret	6	67	365
Wilken	Dorothy M.	7	66	840
Wassum	Florance J.	11	65	722
Wsolek	John	13	67	931
Wagner	Edward C.	15	65	21
Wood	Kenneth L.	18	67	637
Wood	Dorothy H.	20	67	616
Wnuk	Emily	21	67	390
Wojcik	Maryiana R.	26	67	438
Weiner	Isaac	27	65	1080
Weinstein	Leon	31	65	1109
Wilson	Richard H.		11	258
Wood	Mildred R.	Apr. 2	67	642
Woodchek	Grace M.	3	67	664
Worthington	Richard P.	7	67	801
Wilson	Arthur D.	16	67	19
Wojnarowicz	John A.		67	451
Widman	William	25	66	683
Wentzien	Virginia M.	May 1	66	209M
Wright	William D.		67	914
Woodruff	Lyman B.	3	67	686
Wishnevsky	Jerome	8	67	267
Worstall	Ruth A.	9	67	786
Wright	Joseph		67	883
Weizer	Edward	10	66	93
Wiclechauska	Rosie	11	66	719
Wright	Eva A.		67	857
Wiszinski	Wadislaw	16	67	306
Wright	Robert W.		67	901
Whitacre	E. & M.	18	66	470
Wylie	Martin B.	25	67	1012
Walter	Margaret	30	65	280

INDEX OF BIRTHS IN NEW JERSEY

Trenton 1915-19.

SURNAME	CHRISTIAN NAME OR PARENTS' INITIALS	DATE		VOLUME	PAGE
		1919			
Walters	Raymond A.	June	5	65	403
Wilno	Charles		8	66	1099
Watson	William		14	65	802
Wood	Walter		16	67	658
Wszolek	Stanislaw			67	932
Wolfinger	Doris E.		18	67	543
Witkowska	Wladyslawa		21	67	324
Witcher	Edith		27	67	308
Wright	William D.		28	67	913
Watson	Leon	July	5	65	788
Wagner	Mary		10	65	44
Woods	Ophelia		15	67	706
Wojcik	Alexander		17	67	433
Whitehouse	Orville W.		21	66	589
Woolfenden	Robert H.		22	67	733
Washburn	Charles		23	65	668
Wheeler	Ella M.			66	437
Willetts	Charles H.	Aug.	1	66	886
Wiles	Elizabeth		7	66	808
Warfel	Thomas		11	65	558
Walker	Richard		16	65	221
Wood	Mary E.			67	640
Williams	Walter		22	66	1031
Wyckoff	Henry H.		24	67	990
Wizga	Stafania J.		25	67	374
Wilson	Boil E.		27	67	25
Wilson	Harold C.	Sept.	1	67	62
Wnuk	Dortha		2	67	387
Waldman	Mary		4	65	126
Wsolek	Alax A.		7	67	930
Wilson	Elizabeth M.		8	67	47
Walukiewicz	Jennie		12	65	426
Wyzyowska	Sophie			67	1046
Wood	Forest C.		13	67	624
Weigel	Henry		14	65	1037
Weisgerber	Regina			66	30
Wloch	Veronica J.		17	67	378
Wright	Evelyn		20	67	858
Wilwol	Pauline		21	67	133
Walker	Helen C.		26	65	195
Welecko	Antonina		26	66	111
Webb	Phoebe A.		30	65	890
Westenberger	Gladys M.	Oct.	1	66	343
Witkoski	Stanislaw		5	67	319
Wright	Harry F.		16	67	872
Warner	Norman H.		17	65	610
Wencler	Francis		20	66	183
Wilson	Doris E.		21	67	35
Wargo	Irene G.		22	65	572
Weeks	Ruth A.			65	997
Wood	Mildred B.		23	67	641
Wilson	Margaret E.		28	67	88
Wyzga	Genovefa		28	67	1045
Whittaker	Raymond		29	66	627
Wylie	Dorothy A.		31	67	1010
Wietecha	Yanina	Nov.	2	66	751
Whalen	Ileene		4	66	408
Weaver	Elizabeth		6	65	859
Wylcziski	Stanley		7	67	1007
Wieczficko	Stella		9	66	696
Willener	Edward		9	66	889
Warach	Gertrude		15	65	460
Wasielewski	Waczlaw		18	65	696
Winrow	Oleda M.		19	67	211
Weltman	Margaret		21	66	176
Walton	Alfred E.		22	65	411
Wilson	George G.			67	60
Wolovski	Joseph			67	5777
Wood	James C.		23	67	631
Wesley	Albert J.		30	66	292
Woldanski	Dorothy M.			67	483
Wouters	Spencer B.	Dec.	2	67	815
Woolverton	Margaret		3	67	749
White	Vivian D.		5	66	574
Winowicz	Stanley J.		7	67	208
Wizbiski	Walter		13	67	372
Worth	Nellie		13	67	794
Watkinson	Nan F.		20	65	763
Wolff	Arthur H.		23	67	536
Washington	Lewis		24	65	682
Wainwright	Lillian M.		25	65	88
Wertilla	John			66	275
Wismewski	Francis J.			67	261

INDEX OF BIRTHS IN NEW JERSEY

1915-19. Trenton

SURNAME	CHRISTIAN NAME OR PARENTS' INITIALS	DATE	VOLUME	PAGE
		1919		
Warner	Virginia	Dec. 26	65	615
Wasilewski	Stephen	27	65	700
Ward	William J.	29	65	531
WISNIEWSKI	TESSIE	MAY 14	34	16

INDEX OF BIRTHS IN NEW JERSEY

1915-19 Trenton.

SURNAME	CHRISTIAN NAME OR PARENTS' INITIALS	DATE	VOLUME	PAGE
		1915		
Young	Margaret A.	Mar. 4	59	357
Young	C. & R.	20	59	307
Yocum	D. & J.	July 23	59	277
Yarmi	Eugene	Aug. 8	59	205
Yvik	Francaska	Oct. 3	59	431
Yonosak	J. & F.	20	59	292
Yakimczyk	Helena	22	59	145
Young	Charles H.	Dec. 10	59	326
		1916		
Yates	Eleanor S.	Jan. 25	57	920
Yassuk	Helen	Feb. 12	57	912
Yoder	Milton F.		57	992
Yanos	Alexander	Mar. 17	57	857
Yurcso	Elizabeth	Apr. 24	57	133
Yoff	Donald E.	June 13	57	996
Yoder	Leslie R.	Aug. 21	57	991
Yaros	Andrew	Sept. 9	57	882
Yosulav	Adelia	17	58	1
Young	Charles E.	Oct. 9	58	32
Yzzo	Giovanno	13	24	721
Yanacak	Sophia	Dec. 22	57	829
Yassak	Joseph	30	57	910
Young	Minerva	Nov. 30	38	63M
		1917		
Yuncza	Hedwig	Jan. 17	65	16
Yacobh	Mike	Feb. 16	64	697
Yarchewsky	Helen	Mar. 9	64	794
Young	Edward	Apr. 16	64	997
Young	Lillian A.	May 3	64	1025
Yates	Joseph	10	64	834
Yuchniewska	Anne	24	65	1
Young	Henry N.	31	64	1014
Young	Joseph K.		64	1021
Yager	John	June 1	64	715
Young	Charles C.	7	64	985
Yamicki	Iren	18	64	737
Young	William L.	July 24	64	1052
Yager	Robert J.	29	64	717
Yard	Dorothy H.	Aug. 29	64	795
Yeager	Matilda	Oct. 13	64	851
Ytz	Elossia E.	Nov. 5	65	44
Yarnalli	Louis W.	7	64	802
Yarnello	Lewis H.		64	803
Yakimciyjk	Jozef	Dec. 5	64	727
Yunger	Adam	July 30	29	322

INDEX OF BIRTHS IN NEW JERSEY

Trenton 1915-19

SURNAME	CHRISTIAN NAME OR PARENTS' INITIALS	DATE	VOLUME	PAGE
		1918		
Yates	Isaac L.	Jan. 2	74	41
Yates	Eunice	29	74	38
Young	Anna M.	Mar. 15	74	174
Yurkelevecz	Aunisetta	28	74	290
Yuhasz	William	Apr. 15	74	273
Yates	Irving	29	74	40
Young	Richard M.	June 23	74	237
Yates	Oliver W.	29	74	42
Yassak	Sophia H.	July 21	74	27
Yates	Doris	Aug. 1	74	36
Yates	Dorothy		74	37
Yuzwa	William	21	74	295
Yazujian	Armen D.	22	74	58
Young	Henrietta	25	74	206
Youchevitz	Elizabeth	Sept. 8	74	154
Yawris	Tony	14	74	56
Yaeger	Norman D.	18	73	1090
Yunger	Alberta L.	28	74	281
Yassuk	Nellie	Oct. 3	74	29
Young	George C.	Nov. 5	74	198
Young	Leroy	13	74	221
Young	Kenneth C.	Dec. 13	74	217
		1919		
Young	Richard	Mar. 1	68	163
Yeager	Charlotte M.	6	68	4
Young	Emily V.		68	122
Yakobowitz	Theresa	17	67	1092
Youngs	Jean L.	29	68	178
Yeager	John	July 3	68	5
Young	Lee W.	7	68	147
Yopp	Charles	20	68	70
Young	Kenneth E.	Aug. 4	68	145
Young	Pearl	5	68	160
Young	Franklin W.	21	68	125
Yarnelli	Dominick	22	67	1144
Young	Margrette	Sept. 3	68	152
Yvaszkiewicz	Arthur	5	68	224
Yedlinsky	Walter E.	18	68	14
Yaeger	Anna	Oct. 6	67	1072
Yakob	Michael	18	67	1091
Yatrofsky	Samuel	22	67	1174
Yesh	Martin	Nov. 2	68	41
Yazyk	Michael	29	67	1188
Yuvan	Joseph	Dec. 14	68	221
Yazujian	Levon D.	24	67	1187
Yedlinsky	Josephine	Mar. 19	22	920

217

INDEX OF BIRTHS IN NEW JERSEY

Trenton 1915-19

SURNAME	CHRISTIAN NAME OR PARENTS' INITIALS	DATE	VOLUME	PAGE
		1915		
Zsursa	Elisabeth	Jan. 1	59	1184
Zoda	Alfonsina	10	59	1113
Zarnowski	John	11	59	647
Zabornak	J. & J.	13	59	441
Zalonce	Wadislaf		59	552
Zalonce	Joseoh		59	551
Zumb	Maria		59	1235
Zulind	Febero		59	1225
Zeh	Louisa A.	15	59	757
Zielinski	John	16	59	901
Zupko	H len	24	59	1239
Zah	Katarzina	29	59	493
Kelinski	Frances	31	59	797
Zelinski	Henry	Feb. 4	59	798
Zarisch	Joseph	9	59	640
Zotta	Teresina A.	18	59	1162
Zaffuts	Ignazio	20	59	483
Zahorske	George W.	Mar. 16	59	504
Zadarecky	Joseph	17	59	475
Zeppadoro	A. & D.		59	850
Zeringer	Martin	Apr. 2	53	854
Zwarack	Bruni S.	10	59	1266
Zelger	Karola	16	59	792
Zalbicka	Helena	18	59	533
Zita	Maria C.	28	59	1077
Zabrousky	Antoni	May 1	59	455
Zupko	Mary	15	59	1240
Zulla	Gioseppe	17	59	1229
Zablockie	J. & M.	18	59	438
Zeis	Vicktor	19	59	770
Zilinski	R. & R.	June 3	59	948
Zoda	Arthur	5	59	1114
Zicoa	Franciesco	26	59	880
Zimmer	J. & A.	July 3	59	957
Zara	Angelina	11	59	624
Zagnett	Albert	20	59	488
Zola	Mary	28	59	1122
Zobrouska	Jun	29	59	1112
Zsolnay	Florence C.	Aug. 7	59	1182
Zechowska	Klara	13	59	745
Zmuda	~~Hellen~~ Helena see sep file	17	59	1106
Zelienska	Paulina	Sept. 4	59	793
Zucca	Juilietta	24	59	1197
Zupka	M. & Z.	25	19	92
Zottaniski	Stanistt	Oct. 9	59	1163
Zupka	Michael	14	59	1241
Zamierowski	Wanda M.	29	59	567
Ziegnersky	Antonio	Nov. 24	59	891
Zera	Rosalia	Dec. 5	59	853
Zolatz	Joseph	Jan. 13	59	551
Zolatz	Wadislaf	Jan. 13	59	552

INDEX OF BIRTHS IN NEW JERSEY

1915-19. Trenton.

SURNAME	CHRISTIAN NAME OR PARENTS' INITIALS	DATE	VOLUME	PAGE
		1916		
Zalewski	Edward	Jan. 1	58	285
Zafaldino	Biaggio	4	58	210
Zalandz	Eva K.	7	58	272
Zoltanski	Jan	15	58	830
Zurisin	John	17	58	935
Zap	John	Feb. 4	58	349
Zobel	Charles	7	58	797
Zak	Juzef	17	58	254
Zerman	Dorothy	21	58	589
Zedeli	Caterina	Mar. 10	58	485
Zattori	Francesco G.	19	58	405
Zoesky	Helen	May 3	58	809
Zobinsky	Archie L.	7	58	799
Zadworny	Juzef	16	58	205
Zuba	Joseph	19	58	867
Zeback	Michael	June 6	58	468
Zimansek	Anna	14	58	683
Zalens	L. & A.	20	58	276
Zielinski	Anna B.	July 4	58	644
Zucek	Rose	27	58	878
Zimecki	Leon V.	Aug. 2	58	688
Zola	Sophia	5	58	816
Zaraglia	Lorenzo	10	58	359
Zemba	Mary		58	556
Zimmerman	Anton	28	58	724
Zuccarella	Rose M.		58	873
Zesko	Helen	31	58	595
Zabornak	J. & J.	Sept. 3	58	151
Zelenak	William	15	58	524
Zaehring	Charles W.	18	58	208
Zambory	Andy	24	58	308
Zacchetti	Catharine	Oct. 2	58	168
Zeman	Mary	10	58	549
Zawalinski	Edna	15	58	430
Zoley	Richard J.	17	58	822
Zaha	Nicolas	21	58	225
Zemet	Raymond	25	58	562
Zoltoski	Mary	26	58	831
Ziomeck	Lucy	Nov. 3	58	754
Zazecki	Anna	6	58	441
Zelanoch	Elizabeth	11	58	516
Zatto	Carmela	18	58	404
Zoda	Michele	20	58	806
Zachino	Raffale	Dec. 2	58	183
Zuzalik	Merry	9	58	945
Zemcik	Helen	Apr. 14	47	47
Zuzek	Walter	July 2	44	825
Zoladz	Anthony	June 20	58	276

Trenton 1915-19

SURNAME	CHRISTIAN NAME OR PARENTS' INITIALS	DATE	VOLUME	PAGE
		1917		
Zola	Steven	Jan. 5	65	817
Zatik	Ilona	20	46	1150
Zwarich	Lena	21	65	1002
Zechut	Anna	Feb. 3	65	422
Zylkoski	Anthony	11	65	1028
Zmuda	Anna	17	65	787
Zorn	Estella		65	854
Zbojowska	Helena	Mar. 21	65	372
Zavacskyk	Salina	22	65	332
Zupko	Andrew	Apr. 6	65	967
Zero	John		65	551
Zielinski	Joseph	7	65	610
Zbojowski	Juzef		65	373
Zwaiffler	Leon B.	May 2	65	1000
Zagnit	Alvin H.	7	65	111
Zoda	Elia	19	65	804
Zoda	Frederick	20	65	805
Zoda	Alfonso	21	65	802
Zera	Catherine	24	65	540
Zer	John	25	65	539
Zutlanski	Maria		65	992
Zola	Anthony	June 9	65	816
Zabava	Joseph	11	65	52
Zuk	Rose	15	65	932
Zuk	Alexandria		65	931
Zeh	Anna	July 2	65	437
Zupko	Irin	5	65	968
Zanelsky	Mortin E.	16	65	238
Zucko	Johne	22	65	922
Zoda	Befania A.	27	65	803
Zultanska	Mery		65	957
Zolondz	Joseph	Aug. 9	65	833
Zofay	Anna	13	65	808
Zielinski	Victor S.	27	65	606
Zofata	Clara A.	Sept. 11	65	807
Zarfalla	Michelina	15	65	289
Zulla	Anthony	Oct. 2	65	949
Zurzsa	Irene	10	65	990
Zdanewicz	Willy	21	65	378
Zudorak	Margret	22	65	926
Zirko	John	26	65	753
Zaparosh	Edward	27	65	263
Zolanovic	Emilia	Nov. 16	65	818
Zotta	Aine L.		65	869
Zohovzki	Gena	17	65	813
Zoltanski	Francis	19	65	834
Zaha	John	Dec. 1	65	122
Zawacka	Helen S.	15	65	343

1915-19 Trenton.

SURNAME	CHRISTIAN NAME OR PARENTS' INITIALS	DATE	VOLUME	PAGE
		1918		
Zane	Howard C.	Jan. 10	74	487
Zaja	Elisabeth	20	74	389
Zoltanska	Maryana	28	74	1043
Zapiccha	Maria	Feb. 19	74	518
Zsulkowski	John	Mar. 8	74	1089
Zebowski	Victor	13	74	645
Zarzecki	Alice	19	74	574
Zuccorello	Joseph		74	1100
Zuffa	Joseph	27	74	1129
Zabava	Helena	Apr. 11	74	303
Zarodnanski	George F.	May 1	74	553
Zak	Jan	14	74	408
Zotta	Maria R.	16	74	1068
Zera	Walter	17	74	775
Zemba	Helena	20	74	736
Zychliwski	Aurelia W.	23	74	1210
Zombrowski	Helena	25	74	1047
Zabornak	Wojtek	June 18	74	313
Zeko	John	19	74	690
Zimmerman	Mildred B.	20	74	913
Zatik	John	July 11	53	475
Zilinski	Anna	28	74	864
Zytczak	Marcyanny	Aug. 20	74	1225
Zoladz	John	22	74	1028
Zola	Raymond	29	74	1026
Zscha	Gustav		74	1027
Zadworna	Helena	Sept. 6	74	357
Zazulnik	Helena	10	74	615
Zuczek	Edward S.	Oct. 8	74	1121
Zuczek	Wladyslaw	25	74	1123
Zoda	Maria G.	Nov. 19	74	1019
Zagnit	Calman	Dec. 3	74	364
Zmuda	Lijan		74	1003
Zoller	Catherine	11	74	1035
Zutzak	Wladyslaw	21	74	1184
Zuczek	Victor F.	30	74	1122
Zygnerski	Alef	Aug. 15	62	13

1919 INDEX OF BIRTHS IN NEW JERSEY

Trenton 1915-19.

SURNAME	CHRISTIAN NAME OR PARENTS' INITIALS	DATE	VOLUME	PAGE
		1919		
Zaha	Mary	Jan. 10	68	294
Zasowski	Sophie	13	68	489
Zambrosky	Joseph	Feb. 3	68	379
Zabicki	Helen	12	68	233
Zara	Consulata	15	68	445
Zdanowics	Eleonory	20	68	538
Zajac	Joseph	22	68	314
Zaya	Steve	28	68	527
Zarling	Beverly I.	Mar. 4	68	466
Zepparolli	Galiano	5	68	688
Zimmerman	Martin	6	68	809
Zalos	George J.	Apr. 5	68	364
Zuba	Leokadia	6	68	976
Ziolkoreski	Stanley W.	28	68	843
Zelonka	Mikolaj	May 23	68	638
Zabedovski	Anna	June 22	68	230
Zoladz	Mieczyslaw	July 3	68	919
Zazzo	Barbara M.	9	68	532
Zarodvansky	Genevieve	Aug. 9	68	471
Zearfoss	John E.	18	68	553
Zeh	Frances	Sept. 9	68	589
Zucchetti	Louisa	10	68	992
Zupko	Mary	20	68	1038
Zabo	Elsie	28	68	238
Zajaros	Florence		68	318
Zsurzsa	Joseph	Oct. 22	68	973
Zak	Carolina	Nov. 5	68	326
Zimnis	Ethel	8	68	819
Zargel	Frank	12	68	463
Zafota	Ignazio	23	68	283
Zielinski	Edward	26	68	742
Zatik	Imri	Dec. 1	68	494
Zemcsik	Frank	5	68	658
Zolvik	Mary A.	20	68	927
Zulkowski	Joseph	30*	68	1024
Zambori	Helen	22*	68	378
Zera	Edward	June 17	68	691M

Birth Indexes, Geographical
Microfilmed by the New Jersey State Archives

Reel No: #52
Date Filming Completed: 6-16-17
Image Count: 227
Camera Operator: Belinda C. McIntyre

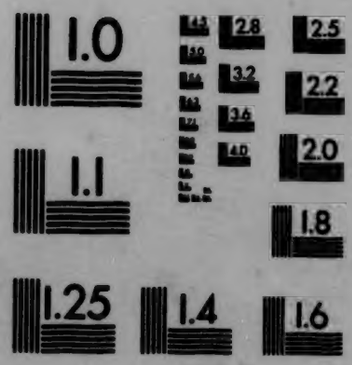

MICROCOPY RESOLUTION TEST CHART
NATIONAL BUREAU OF STANDARDS
STANDARD REFERENCE MATERIAL 1010a
(ANSI and ISO TEST CHART No. 2)

End of Reel

Please Rewind